GUERNSEY

Breeders' Journal

November 1, 1950

T. B. ACCREDITED

VACCINATED AND VACCINATED APPROVED No. A2027

FOREMOST GUERNSEYS

Foremost in Name and Breeding Fame

Foremost Acme

A Great Sire

Foremost Royal Valor, A. R.

5 daughters over 900 lbs. fat

Langwater Foremost

The Royal Valor Daughters Play An Important Part In Our Foundation

At Lian Fair Farm

FOREMOST ROYAL'S JULIETTA
12980—695—Jr2—365C
18584—925—Sr4—365

At Copper Gate

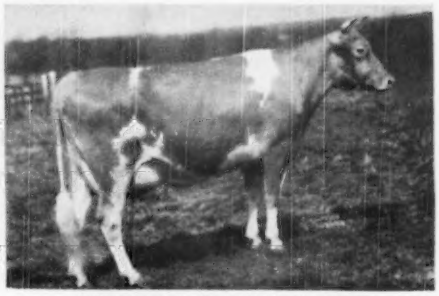

FOREMOST ROYAL'S JACKIE
14536—726—Sr2—365
17893—927—Jr4—365
Class Leader 8th place

At Home: **FOREMOST QUAFFODIL,** 12825—643—Jr2—365C
18395—898—Sr4—365, 15391—713—6yrs—365C, **19098—905—7yrs—365C**

At Home Here

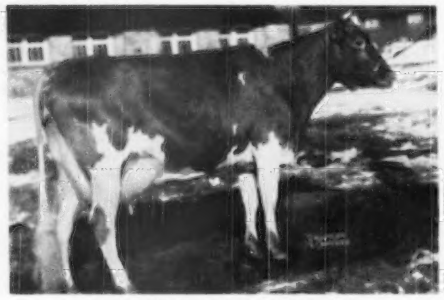

FOREMOST ROYAL'S ROSE
12992—728—Jr2—365
17685—994—Sr3—365C
National Record
15265—839—Sr4—305C—3x
National Record

At Pine Hill

FOREMOST QUETZEL
13185—660—GG
15690—830—D
18115—914—7yrs—365C

ADD THIS PROVED BLOOD TO YOUR HERD . . .
Buy A **FOREMOST** Bull Calf, Strong In ROYAL VALOR Blood.

FOREMOST GUERNSEY ASSOCIATION, INC.
Hopewell Junction (Dutchess County), New York

J. C. PENNEY, PRESIDENT

W. K. HEPBURN, MANAGER

LANGWATER FARM

Sire:

Langwater Valencian

48 A. R. daughters

2 Class Leaders

4 records over 800 lbs.

12 records over 700 lbs.

38 records over 600 lbs.

26 classified daughters

3 Excellent

10 Very Good

9 Desirable

4 Acceptable

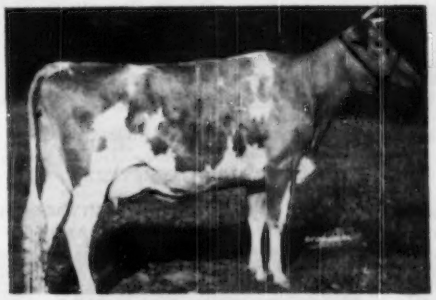

LANGWATER DAINTY

Dam:

Langwater Petite

Classified

VG '48 '50-D '49

11891—680—Sr2—365C

16991—1027—Jr4—365C

National Champion

Dam of:

Langwater Piquante

11360—643—Jr2—365C

Langwater Dainty

On test 112 days

4425—202—Jr2

Langwater Acme

Udder of Langwater Dainty

LANGWATER DAINTY is a full sister to our Junior herd sire, Langwater Acme. She is also the dam of Langwater Dan recently purchased by Mr. Robert F. Loree. Six of Dan's first seven dams have completed records that average 866 lbs. fat (one record pending). Five of his first seven dams have been classified, four Excellent and one Very Good.

As of June 15, the breed had 301 Excellent cows. Twenty-nine of these were daughters of Langwater bulls.

LANGWATER FARM

North Easton, Massachusetts

FEDERAL ACCREDITED NO. 78201—MASS. ABORTION FREE NO. 117

JOHN S. AMES, Owner JOSEPH NAGLE, Herdsman HORACE M. CLARK, Manager

FEDERAL ACCREDITED HERD
No. 169991

PENNSYLVANIA BANG'S FREE
CERTIFIED HERD No. 267

A TYPICAL ROYALIST UDDER

ANTIETAM FARM

WAYNESBORO, PENNA.

Manager's Phone 921 R 2

Owner's Phone 941

ANTIETAM ROYALIST DAUGHTERS

Sixteen daughters are fresh and on test. Eight have finished and have been classified. Five of these eight were VERY GOOD. Here are their records all as Jr2-year-olds and we test them all. Three more ROYALIST daughters finishing with 650, 675 and 700.

ANTIETAM ROYAL FRANCES
12299—710—Jr2

ANTIETAM ROYAL CHARITY
12476—664—Jr2

ANTIETAM BUTTERNUT
12719—641—Jr2C

ANTIETAM CLARA
12312—622—Jr2

ANTIETAM SUNSHINE
12969—605—Sr2

ANTIETAM ROYAL GEM
11336—580—Jr2

ANTIETAM JESSICA
12352—650—Jr2C

ANTIETAM ROYAL CAROL
12370—643—Jr2C

ANTIETAM ROYAL JOYCE

ANTIETAM ROYAL SUE

ANTIETAM ROYAL SUSAN

ANTIETAM ROYAL CAROL

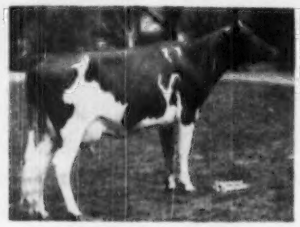

ANTIETAM CELIA

ANTIETAM ROYAL RUTH

ANTIETAM ROYAL GEM

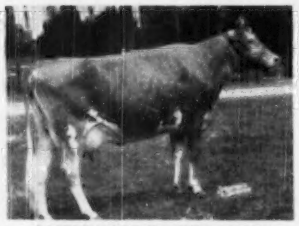

ANTIETAM BUTTERNUT

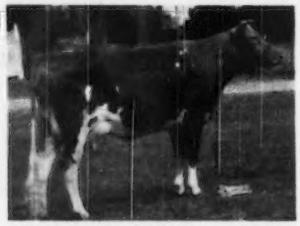

ANTIETAM ROYAL GARNET

ANTIETAM JESSICA

ANTIETAM ROYAL FRANCES

ANTIETAM SUNSHINE

We Have Some Young Sons Of This Great Bull.

CHESTER A. LYON, Owner

IRVIN HORST, Herd Manager

ADVERTISERS' INDEX

Guide to BUYING...

GOLDEN GUERNSEY

• Indicates ADVERTISER IS SUPPORTING BREED-MILK Program

Alderney-Brooklawn Farms—N. J. 915
American Guernsey Cattle Club—N. H. 890, 891, 908
Anchor Point Farm—Wis. 897
Anchor Serum Co.—Ind. 876
Andis Clipper Co.—Wis. 876
Antietam Farm—Pa. 818
Applebrook Farm—Pa. 904

Bacon, Ralph D.—Mass. 876
Beacon Milling Co.—N. Y. 879
Beaver Brook Farm—Vt. 929
Ben Tulloch Farm—N. Y. 827
Brandtjen Farms—Minn. 927
Breeder's Bookshelf—N. H. 870
Burlingame, Field, Pierce & Browne, Inc.—R. I. 873

Charmel Farm—Pa. 898
Church Farm School—Pa. 932
Coldsprings Farm—Pa. 976
Conde Milking Machine Co.—N. Y. 875
Cotton States Guernsey Sale—Miss. 925
Crull, Elmer—Ind. 932
Curtiss Candy Co.—Ill. 822

Davis Sons Mill Machinery Co.—Mo. 879
Douglaston Manor Farm—N. Y. 975
Dunn & Harwood—N. Y. & Mass. 888
Dunn's Tour—N. Y. & Mass. 903

Eagle Valley Farm—Ind. 911
Eastleigh Farms—Mass. 923
Edisto Farms—S. C. 899
Elmwood Farm—Iowa 926
Endean Farm—Mass. 912

Fairlawn Farms Co.—N. Y. 828, 917
Falcon's Flight Farms—Conn. 921
Farnam Co.—Nebr. 883
Foremost Guernsey Assn. Inc.—N. Y. II. Cover
Forsgate Farms, Inc.—N. J. III. Cover
Franklin Serum Co.—Colo. 884

Garnaville Guernsey Farm—Iowa 907
General Mills—Larro Feeds—Mich. 878, 880
Golden Arrow Farms—Ind. 879
Gordondale Farm—Wis. 901
Graham Scientific Breeding School—Mo. 884
Granger's Course in Auctioneering—Conn. 876
Graver, Don—Iowa 884
Grayce Farms—Pa. 918
Greenfield Farm—Wis. 901
Greystone Farm—N. Y. 903
Guernsey Breeders' Journal—N. H. 892, 912
Guernsey Service Bureau—Ill. 879

Hales and Hunter Co.—Ill. 885
Hall, Gordon—N. J. 871
Haven Hill Farms—N. H. 971
Hartford Livestock Insurance Co.—Ill. 882
Hensiee Farms—Tenn. 924
Hermitage View Farm—Tenn. 935-937
Housatonic Farms, Inc.—Conn. 895

Ideal Guernsey Farms—N. J. 931
Indiana Guernseys—Ind. 910, 911
Iowa Guernseys—Iowa 907
Ithaca Sales and Pedigree Co.—N. Y. 929

Jardine, A.—Pa. 882
Jerry Oven Guernsey Farm—Okla. 906

Ka-Wa Farms—Ohio. 912
Kent Guernsey Farm—Ala. 923
Kimberton Farms—Pa. 939
Kingendale Guernsey Farm—Ind. 911
Kramer Farms—Ind. 910

Laacke Co., R.—Wis. 876
Lake Delaware Farm—N. Y. 923
Langwater Farm—Mass. 817
Lansdowne Farms—Ky. 929
Laurel Locks Farm—Pa. 903
Lazy River Farms—Md. 908
Lecky, Glenn—Ohio. 879
Llan Fair Farms—Pa. 825
Locust Grove Dairies—N. J. 914

Mapleton Farm—Va. 922
Marlow Milkers—Minn. 873
Mathewa Supplements—N. Y. 876
Maywood Farm—Pa. 928
Meadow View Farm—Vt. 913
Med-O-Dale—N. Y. 926
Merryman & Sons, Inc.—Md. IV. Cover
Moon Farm—Wis. 901
Moreau Farms—N. Y. 895
Morlock, Bernard F.—Mass. 879
Mt. Ararat Farms—Md. 939
Mulhocaway Farm—N. J. 917

Near's Food Co.—N. Y. 881
Normandy Farm—Ind. 872
Nutritional Research Assoc.—Ind. 879
Nyala Farm—Conn. 916

Oklahoma Guernseys—Okla. 906
Ortho Pharmaceutical Corp.—N. J. 885

Papee Machine Co.—N. Y. 876
Pennsylvania G. B. A.—Pa. 909
Pine Hill Farm—N. Y. 895

Quaker Oats Co.—Ill. 877, 930

Riegeldale Farms—Ga. 972
Riverside Ranch—Idaho 902
Robin Roost Farm—Tenn. 908
Rosebud Farm—Iowa 907

Saddleback Farm—Vt. 920
Salley Sales Service—S. C. 896
Sanfadair Farm—Minn. 933
Santynn Farm—Utah 916
Sauquoit Valley Farmers Co-operative, Inc.—N. Y. 885
Seath and Shultz—N. H. 881, 886
Seehaver, Clarence—Wis. 901
Shad Blow Farm—Conn. 921
Shamrock Farm—Ariz. 912
Shamrock Guernsey Farm—Kans. 889
Shawnee Springs Farms—Mich. 887
Shaw's, Inc.—Pa. 919
Spruce Shadows Farm—Minn. 893
Strohmeyer and Carpenter—N. Y. 879
Sunbeam Corp.—Ill. 879

Tarbell Guernsey Farms—N. Y. 940
Texas G. B. A.—Texas 894
Tom Cooper Farms—Okla. 943
Tormey, Lynthia Browning—R. I. 879
Transcript Printing Co.—N. H. 903

Undulata Farm—Ky. 910

Valley Gem Farms—Wash. 889
Valleyrun Farm—Pa. 941

Walker's Cloverland Dairy—La. 939
Waukesha Co. G. B. A.—Wis. 897
Weber Co. G. B. A.—Utah 916
Wern Farms—Wis. 897
Western Condensing Co.—Wis. 874
Western Guernsey Service—Calif. 876
Weston Mfg. Co.—Colo. 875
Wethersfield Farm—Mass. 942
Wetmore, Fred C.—Ohio. 879
Where to Buy Guernseys 884
White Hall Farm—N. Y. 900
Winacres—Wash. 913
Wisconsin Guernseys—Wis. 901
Woodvale Farms—N. C. 912

Yakima Valley, Wash. 913

Sale Flashes!

THE Second Franchester Sale, held at West Salem, Ohio, on October 16, averaged $3,483.33 for 45 head, the second greatest consignment sale of Guernseys, being exceeded only by the Spring McDonald Farms Consignment Sale. Adohr Eldor Pearlette, consigned by Adohr Farms, Camarillo, Calif., topped the sale at $23,000, going to Curtiss Candy Company, Cary, Ill. McDonald Farms King's Leta, consigned by McDonald Farms, Cortland, N. Y., brought the second highest price, $18,000. She was purchased by Charles B. Bolton, Lyndhurst, Ohio. The third most popular animal in the sale was Conrad's Lady Grace, consigned by Sallie J. Sexton, Granville, Ohio. "Grace" was purchased by C. G. Raible, Chesterland, Ohio, for $10,000. Charles L. Melenyzer, Belle Vernon, Pa., paid $7,600 for Franchester Labelle, consigned by Charles B. Bolton. Franchester King's Hornet topped the bulls at $6,100, going to Adohr Farms, Camarillo, Calif.

Forty-seven head of Guernseys at the Indiana Fall Consignment Sale, held at Lafayette, Ind., on October 12 averaged $766.06. Hominy Hill Genius, consigned by Henry D. Mercer, Colts Neck, N. J., topped the sale at $7,000, going to Darius Kingen & Son, Muncie, Ind. The second high, also consigned by Hominy Hill Farm, was Hominy Hill Geanette, that was purchased by Kenneth W. Scott & Sons, Muncie, Ind., for $1,750.

The Klondike Sale, held on October 23 at Elkin, N. C., averaged $1,174 for 36 head, with 22 selling for over $1,000. Klondike Mollie's Predictor topped the sale at $3,200, being purchased by Grady N. Coker, Canton, Ga. Midview Royal's Edith, consigned by A. Mistr & Sons, Richmond, Va., was second top and high female at $2,700. She was purchased by J. M. McDonald, Cortland, N. Y. Coldspring's Noble's Notlawn, consigned by S. C. Price, St. Johns, Pa., was third high at $2,450, going to Grand View Farm, Pfafftown, N. C.

Entered as Second Class Matter, December 15, 1909, at the Post Office, Peterborough, New Hampshire, under act of March 3, 1879. Acceptance for mailing special rate of postage provided in section 1113, Act of October 3, 1917; Authorized August 9, 1918.

Change in Publication Dates

Since 1914, the Guernsey Breeders' Journal has been published on the first and fifteenth of each month. These publication dates have been satisfactory over this long period of years. However, several factors have now entered into the picture.

The effects of a five-day week have finally reached into the mountains of New Hampshire. The Transcript Printing Company has worked many hours of overtime to make the present publication dates. The railroad, working on a five-day week, cannot load the heavy Journals on the mail car on a weekend without hiring a special man at overtime wages. Second class mail, because of recent rulings of the Post Office Department, is handled when the postal force has time. These factors have all contributed to the lateness of several Journals during the year. An increase in the size of the Journal, which is necessary to carry the expense of publication, together with the short publishing time between the first and fifteenth, has become another obstacle.

After a thorough survey on late Journals, we find that in most cases this has been caused by the publication date of either the first or fifteenth falling on Friday, Saturday, Sunday or Monday, making it impossible to place the magazine in the mails on those dates. Journal publishing dates have fallen on those days in 14 out of 24 issues during the year.

After considering the matter from every angle, the Executive Committee of The American Guernsey Cattle Club, meeting on September 21 to 23, have recommended that if advisable the executive officers be permitted to change the date of publication.

Commencing with the January 1, 1951, issue, Journal publication dates will be the *first and third Wednesdays of each month*. This will prevent any issue falling upon the four days mentioned, and will occasionally allow a few extra days to care for the tremendous volume of information that it is necessary to publish.

Closing dates for advertising will remain the same, that is, the 7th of the preceding month for the issue of the first Wednesday, and the 23rd of the preceding month for the issue of the third Wednesday.

While this change may be confusing for a time, the Journal Division will do everything possible to overcome any difficulties. We believe this change in publishing dates will enable us to have the Journal in your hands more promptly.

The Cover . . .

Ivy Oak Guernseys in the Oak Grove at W. H. Brandt's Farm, Silverton, Ore. These are daughters of Wandamere Auburn's Douglas, A. R., the sire of one Excellent and two Very Good daughters. His get made up a special Guernsey exhibit at the Pacific International this fall.

The American Guernsey Cattle Club

OFFICERS AND EXECUTIVE COMMITTEE

R. F. Loree, Florham Park, N. J., President '53.

Kent B. Hayes, Oklahoma City, Okla., Vice-President '53.

John S. Ames, Boston, Mass., 2nd Vice-President '51.

Karl B. Musser, Secretary-Treasurer.

James B. Sweeney, Attorney.

George W. Emde, P. O. Box 319, Lodi, Calif. '52.

Granville H. Hibberd, New Windsor, Md. '51.

George Watts Hill, 111 Corcoran St., Durham, N. C. '52.

Otto H. Liebers, Lincoln, Neb. '54.

J. W. McCoy, R. F. D., West Chester, Pa. '55.

J. M. McDonald, Cortland, N. Y. '55.

Gavin W. McKerrow, Pewaukee, Wis. '51.

R. H. McMurtrie, Huntingburg, Ind. '55.

Kenneth C. Price, Port Orchard, Wash. '54.

Fred C. Siess, Lebanon, Ind. '52.

G. B. Walker, Stoneville, Miss. '54.

Howard J. Ziegler, Clyde, Ohio. '53.

(Year indicates Committee term expiration.)

ADMINISTRATION

Karl B. Musser, Secretary-Treasurer.

Robert D. Stewart, Asst. Secretary-Treasurer.

Elmer H. Shattuck, Purchases and Production.

COMPTROLLER

F. Russell Abbott.

HERD REGISTER

J. E. Cunningham, Director.

Floyd L. Greenburg, Asst.

ADVANCED REGISTER

C. M. Cummings, Director and Office Manager.

Clarence W. Greenie, Superintendent of A. R.

Irving E. Nichols, Superintendent of Performance Register and Pedigrees.

GUERNSEY BREEDERS' JOURNAL

Lincoln R. Lounsbury, Managing Editor.

Richard G. Price, Advertising Manager.

Ray L. West, Asst. Advertising Manager.

PROMOTION

E. W. Bunce, Director.

Carman B. Hill, Asst.

EXTENSION

Ballard K. Bennett, West Main St., Lebanon, Tenn.

George W. Chambers, 202½ North Cedar St., Owatonna, Minn.

Henry T. Child, 34 Brainard St., Mount Holly, N. J.

R. L. Holden, Room 300, 125 North 4th Street, Lafayette, Ind.

J. McK. Jeter, Little Bldg., Second Floor, Box 162, Union, S. C.

Tim C. Main, Whitehall, Wis.

Elmer J. Meadows, Room 302, Corbett Bldg., Portland 4, Ore.

Joseph Pendergast, 3 Main St., Cobleskill, N.Y.

Arthur W. Telfer, Room 420, Ness Bldg., 28 W. 2nd South, Salt Lake City, Utah.

TYPE CLASSIFICATION

L. V. Wilson, Excelsior, Minn.

C. B. Finley, Grimes, Iowa.

Golden Guernsey, Inc.

Officers

R. F. Loree, Florham Park, N. J., President '53.
Kent B. Hayes, Oklahoma City, Okla., Vice-President '53.
Karl B. Musser, Secretary-Treasurer.
Robert D. Stewart, Asst. Secretary-Treasurer.
Vera B. Westover, Chief Accountant.

Directors

Gavin W. McKerrow, Pewaukee, Wis.
Fred C. Siess, Lebanon, Ind.

Advisory Council

Lloyd B. Wescott, Chairman, R. 3, Clinton, N. J. '51.
Oliver M. Burton, Lake Forest, Ill. '53.
W. W. Fitzpatrick, Quail Roost Farms, Rougemont, N. C. '51.
W. C. Locke, Kalamazoo, Mich. '52.
John Lyman, Middlefield, Conn. '53.
S. C. Price, Hazleton, Pa. '52.
Lloyd Riford, Auburn, N. J. '52.
Dudley P. Rogers, Danvers, Mass. '52.
Clarence Sheridan, Fond du Lac, Wis. '52.
A. Ralph Shoemake, Dayton, Ohio. '53.
Harold Wakefield, Adohr Milk Farms, 1901 S. LaCienega Blvd., Los Angeles 35, Calif. '52.
E. C. C. Woods, Hanover, Va. '53.
John D. Worthington, Bel Air, Md. '51.
(Year indicates Council term expiration.)

MILK MARKETING

J. Frank Johnson, Director.
Peterborough, N. H.
Lucius P. Nanning, Asst.
202½ North Cedar St., Owatonna, Minn.
Michael Freedman, Asst.
Box W., Cornwall Ave., Cheshire, Conn.

STATE REPRESENTATIVES

CALIFORNIA

Frank A. Loughary, Sec.
Wendell H. Jones, Asst.
California G. C. C., Inc., Room 401, Calif. Fruit Bldg., Sacramento 14, Calif.

CONNECTICUT

Clair B. Sheldon, Field Sec., Connecticut G. B. A., Drawer 72, Southington, Conn.

ILLINOIS

George A. Campbell, Jr., Field Sec., Illinois G. B. A., Inc., 108 East Wilson Street, Batavia, Ill.

INDIANA

E. T. Wallace, Sec.
Ind. G. B. A., 821 Lafayette Life Bldg., Lafayette, Ind.

MARYLAND

Arthur L. Mulford, Field Sec., Maryland G. B. A., 103 West Chesapeake Ave., Towson 4, Md.

MASSACHUSETTS

James E. Harper, Sec.
Massachusetts G. B. A., 146 Summer St. Boston, Mass.

MICHIGAN

A. P. Cole, Field Sec.
Edward Smith, Fieldman
Michigan G. B. A., 212 Abbot Bldg., East Lansing, Mich.

NEW JERSEY

Wm. M. Nulton, Jr., Field Sec.
Louis Gruninger, Asst. Field Sec.
New Jersey G. B. A., New Jersey Agricultural Exp. Sta., New Brunswick, N. J.

NEW YORK

B. J. H. Rikert, Business Manager.
Maynard B. Abbott, Asst.
John A. Sims, Asst.
New York G. B. Co-Op., 1606 E. Erie Blvd., Syracuse, N. Y.

NORTH AND SOUTH CAROLINA

Mack H. Alman, Field Sec., North and South Carolina G. B. Associations, 114 Brookside Rd., Spartanburg, S. C.

OHIO

Robert W. Bishop, Field Sec.
H. E. Dentinger, Milk Marketing Representative.
Ohio G. B. A., Public Sq., Wooster, Ohio.

PENNSYLVANIA

William H. Juzi, Field Sec., Pennsylvania G. B. A., 1211 Payne-Shoemaker Bldg., P. O. Box 491, Harrisburg, Pa.
John B. Blyholder, Jr., Northeastern Fieldman, R. D. No. 1, New Cumberland, Pa. (On Military Leave.)
Lloyd R. Eyler, Southeastern Fieldman, Pennsylvania G. B. A., 1211 Payne-Shoemaker Bldg., P. O. Box 491, Harrisburg, Pa.
Francis L. Fulton, Western Fieldman, 404 Coulter Bldg., Greensburg, Pa.
Corey C. Garey, Jr., Fieldman, Pennsylvania G. B. A., 1211 Payne-Shoemaker Bldg., P. O. Box 491, Harrisburg, Pa.
Samuel P. Meisenheider, Fieldman, Dover, Pa.

VIRGINIA

K. M. Mace, Field Sec.
Stewart Rivers, Asst. Field Sec.
Virginia G. B. A., 914 Capitol St., Room 903, Richmond, Va.

WISCONSIN

George D. Britts, Sec.
Maynard Matthys, Asst. Sec.
Wisconsin G. B. A., Box 14, Waukesha, Wis.

GUERNSEY *Breeders' Journal*

Vol. 80 **Contents** No. 5

FOR THE ISSUE OF NOVEMBER 1, 1950

FEATURE ARTICLES

What Can Be Done About Bovine Venereal Trichomoniasis Today?—By Dr. David E. Bartlett 829
Kentucky State Fair—By Ballard K. Bennett 831
Utah State Fair—By A. W. Telfer 832
National Guernsey Show 833
National Junior Guernsey Show 842
New Jersey State Fair—By Louis Gruninger 844
Eastern Idaho State Fair—By A. W. Telfer 846
Brockton Fair—By Frank H. Kingman 847
York, Pa., Fair—By Sam Meisenhelder 847
Virginia Guernsey Breeders State Show—By Henry T. Child 848
West Virginia Dairy Cattle Show—By J. B. Maxwell 849
First Major Importation Since 1937 850
New England Artificial Breeding Conference—By Stanley M. Gaunt 850
Boulder Bridge Dispersal 851
Brian Boru Dispersal—By Henry T. Child 853
Happyholme Farms Invitational Sale—By Elmer J. Meadows 854
Tennessee State Sale—By Ballard K. Bennett 855
Coronation Farms Dispersal—By Joseph Pendergast 856
Colorado State Sale—By A. W. Telfer 857
West Virginia State Sale—By Henry T. Child 858
North Carolina State Sale—By J. McK. Jeter 858
Double Dispersal—By Wm. H. Juzi 859
Tri-State Sale—By Henry T. Child 859
West Florida Promotional Sale—By J. H. Logan 860
Stanislaus Calif., Heifer Sale—By Frank A. Loughary 860
Mooracres Dispersal 860
Western, N. Y. Sale—By John A. Sims 861
Blue Ridge Dispersal—By Wm. H. Juzi 861
Nyssa Inter-State Sale—By A. W. Telfer 862
New York State Sale—By John A. Sims 862
Connecticut State Sale—By Joseph Pendergast 863
Topsfield Fair—By Joseph Pendergast 863
Western Washington Fair—By Elmer J. Meadows 865
Bloomsburg Fair—By Henry T. Child 871

DEPARTMENT INDEX

Advertisers' Index 819
Editorial Comment—Changes in Publication Dates 820
A Change Among the Leaders: Sheldegren Cordelia 868
What the Cows are Doing in the Advanced Register 943-974
State Champions 963

Subscription Price: United States, South America and Central America, $2.00 for 1 year; $3.00 for 2 years; $6.50 for 5 years. Canada, 60c additional per year; Foreign, $4.50 per year.

CLOSING DATES FOR ADVERTISING COPY

7th of the month preceding for issue of the 1st.
23rd of the month preceding for issue of the 15th.

Published the first and fifteenth of each month by The American Guernsey Cattle Club, Peterborough, New Hampshire.

Copyright, 1950, by The American Guernsey Cattle Club.

CHICAGO 13 ILLINOIS..

CURTISS CANDY COMPANY FARMS

1950 Premier Exhibitor — National Guernsey Show

MARIE WINS AGAIN

Senior And Grand Champion Cow — Best Uddered Cow

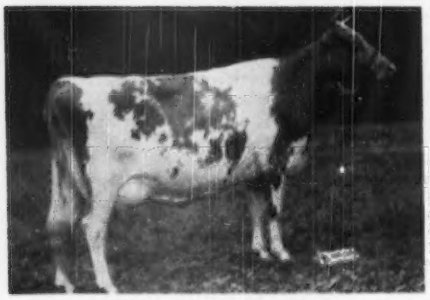

AFTON'S GOLDEN MARIE

9911—577—Jr2C
10938—596—Jr4—305C—3x
14417—785—6yrsC
15661—819—7yrs

1st prize Aged Cow, Senior and Grand Champion, Best Uddered Cow, National, 1950.

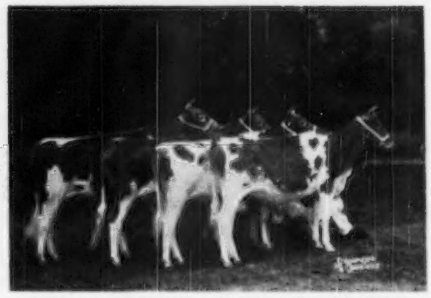

GET OF CURTISS CANDY LEVITY HEIR

1st Junior Get of Sire, National, 1950 include Curtiss Candy Fascinator, Curtiss Candy Oriole, Curtiss Candy Pewee, Curtiss Candy Heir Barbee.

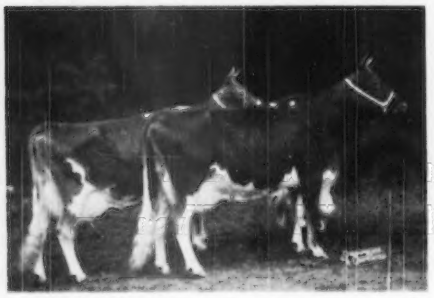

PRODUCE OF PANSY'S PATSY OF MEADOW LANE

1st prize Produce, National, 1950 showing Patsy Jane of Meadow Lane and Patsy Jean of Meadow Lane.

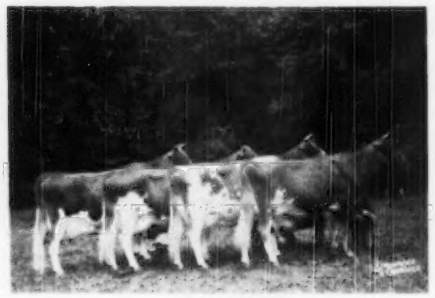

DAIRY HERD

1st prize Dairy Herd, National, 1950 including Afton's Golden Marie, Foremost Quaint Lady, Pansy's Patsy of Meadow Lane and Lookout Valley Levity Lucille.

OTHER BLUE RIBBON WINNERS

1) **Bull calf**—Curtiss Candy Navigator (Heir—Oak Island Rosy).
1) **Heifer calf**—Curtiss Candy Oriole (Heir—Horniny Hill Pansy).
1) **Two-year-old**—Lookout Valley Levity Lucille (Hero—Curtiss Candy Lea Lady).

Many other Curtiss Candy animals placed well up in the money in the 1950 National Show. See the complete story and list of winners at the National in the Editorial section of this same Journal.

LIVESTOCK DIVISION OFFICE, CARY, ILLINOIS — TELEPHONE: CARY 5411

Guernsey CALENDAR

Sales . . .

Nov. 2. Florida Guernsey Cattle Club Sale, 1:00 p. m., Fairgrounds, Largo, Fla. For catalogs write J. H. Logan, Secretary, Largo, Florida.

Nov. 2. First Wayne County Fall Sale, Palmyra Fairgrounds, Palmyra, N. Y. For catalogs write C. M. Hepburn, sales manager, Ontario, N. Y.

Nov. 3. Southwest Missouri G. B. A. Third Fall Sale, Springfield, Mo. For catalogs write Ray W. Pursley, Route 9, Springfield, Mo.

Nov. 4. Covington Hill Farm Dispersal, Fort Wayne, Ind. Sale managed by the Indiana G. B. A., 821 Lafayette Life Bldg., Lafayette, Ind.

Nov. 8. Cotton States Sale, Jackson, Miss.

Nov. 9. 33rd Special Guernsey Sale, Lancaster, Pa. Sale managed by the Pennsylvania G. B. A., Box 491, Harrisburg, Pa.

Nov. 9. Western Wisconsin Guernsey Breeders Annual Fall Sale, West Salem, Wis.

Nov. 9. Kelcrest Dispersal, P. A. Kelly, owner, Ft. Smith, Ark. For catalogs write Mort Woods, Ardmore, Okla.

Nov. 10. La Crosse County Semi-Annual Fall Sale, West Salem, Wis.

Nov. 11. Complete Dispersal Sale, Elmer Crull Guernseys, 39 South 13th St., Richmond, Ind.

Nov. 13. 8th Central Carolina Sale, Fairgrounds, Lexington, N. C. Sale managed by the Salley Sales Service, Orangeburg, S. C.

Nov. 13. Inlet Valley Farm Dispersal, Ithaca, N. Y., B. N. Millard and Son, owners. Sale managed by Dunn & Harwood, Schoharie, N. Y., and Cordaville, Mass.

Nov. 13. 2nd Yankee Special, Fairgrounds, Northampton, Mass. Sale managed by Seath and Shultz Sales Service, Peterborough, N. H.

Nov. 16. Three Springs Farm Dispersal, D. W. Robertson, owner, Belle Vernon, Pa. Sale managed by the Pennsylvania G. B. A., P. O. Box 491, Harrisburg, Pa.

Nov. 17. 30th Glenburnie Sale, Glenburnie Farm, Trenton, N. J. Sale managed by the Pate Sales Co., 2064 Lawrence Rd., Trenton, 8, N. J.

Nov. 18. Riverside Ranch Dispersal, W. D. Fales and G. W. Cleveland, owners, Gooding, Idaho.

Nov. 20. Second Pleasant View Sale, Pleasant View Farm, Jonesville, S. C. Sale managed by the Salley Sales Service, Orangeburg, S. C.

Nov. 21. Maple Spring Farm Cattle and Equipment Sale, John Yoder, owner, Morgantown, Pa. Sale managed by the Pennsylvania G. B. A., Box 491, Harrisburg, Pa.

Nov. 29. Heflin Brothers Complete Dispersal, Edinburg, Ind. Sale managed by the Russell George Sales Service, Lebanon, Ind.

Dec. 4-5. Complete Dispersal Earle M. North Guernseys, Houston, Tex. Sale managed by the Texas G. B. A., Grand Prairie, Tex.

Dec. 7. 34th Special Guernsey Sale, Lancaster, Pa. Sale managed by the Pennsylvania G. B. A., Box 491, Harrisburg, Pa.

Dec. 8. 31st Glenburnie Sale, Glenburnie Farm, Trenton, N. J. Sale managed by the Pate Sales Co., 2064 Lawrence Rd., Trenton 8, N. J.

Dec. 9. 5th Annual Curtiss Candy 4-H and FFA Project Sale, Cary, Ill.

Dec. 15. W. P. Branstetter Dispersal, Darlington, Ind. Sale managed by the Everett R. Beaty Sales Service, Huntington, Ind.

Dec. 18. 10th Orangeburg Sale, Fairgrounds, Orangeburg, S. C. Sale managed by the Salley Sales Service, Orangeburg, S. C.

Jan. 10, 1951. Sugar Grove Guernsey Dispersal, Hervey & Christleib, owners, Garrett, Ind. Sale managed by Everett R. Beaty Sales Service, Huntington, Ind.

Jan. 25, 1951. 35th Special Guernsey Sale, Lancaster, Pa. Sale managed by the Pennsylvania G. B. A., Box 491, Harrisburg, Pa.

Jan. 29, 1951. Louis Merryman's 77th Sale, Maryland State Fairgrounds, Timonium, Md. Sale managed by The Louis McL. Merryman & Sons, Inc., Sparks, Md.

Meetings . . .

May 20, 21, 22, 1951. Fieldmen's Conference, Peterborough, N. H.

Dec. 9. Annual Meeting of The New Jersey G. B. A., Inc., Far Hills Inn, Somerville, N. J.

Fairs . . .

Nov. 3-12. Arizona State Fair, Phoenix, Ariz. Guernseys will be judged on Nov. 6 by H. A. Herman.

Nov. 11-15. Ogden Livestock Show, Ogden, Utah.

Nov. 14-22. Royal Winter Fair, Toronto, Ontario, Canada. Guernseys will be judged on November 15 and 16 by William K. Hepburn, Jr.

Jan. 6-12, 1951. Pennsylvania Farm Show, Harrisburg, Pa. Guernseys will be judged on Jan. 8.

Jan. 12-20, 1951. National Western Stock Show, Denver, Colo.

Jan. 30 - Feb. 10, 1951. Florida State Fair, Tampa, Fla. Guernseys will be judged by H. H. Kildee.

Darke County, Ohio, Sale

THE 19th annual Darke County Guernsey Sale was held at Greenville, Ohio, on October 5, with 30 head selling for a total of $9,435, an average of $314.50. Although the sale average was not large it was very gratifying because it was an increase of $80 over the sale last year. The sale committee restricted their selections to cows and heifers that were fairly close up to freshening.

The top of the sale was Franchester Honey's Cheer, a daughter of Langwater Honey's Onward with 10688—483—Jr2—365, due November 16, to Franchester Kella's King. She was purchased by Carl Fortkamp, Coldwater, for $500. The second high animal of the sale was a fresh two-year-old heifer of Foremost breeding consigned by J. E. Hussong, Dayton, selling with a day old heifer calf to Joe F. Christian and Son, Greenville, for $405. The heaviest buyer of the sale was Ralph Unger, Arcanum, member of the sale committee, who took six head for $1,860. Most of the cattle were purchased by breeders in that locality and in eastern Indiana. There were two bulls in the sale, one consigned by Franchester Farm, a son of Langwater Sentry out of Raemelton Levity Netta, that sold for $210, the other a serviceable age grandson of Langwater Esquire out of Marben Ford K. Yule, consigned by Cletus Menchhofer, Coldwater, that sold for $225. There was very little interest in bulls as reflected in the sale price.

The sale committee was headed by Allen Gibboney, chairman, Ralph Unger, Joe Christian, and Harry Beard. Roy Johnson, Decatur, Ind., was the auctioneer assisted by Ned Johnson, his son, in the ring. Mr. and Mrs. Clifford Christian clerked the sale. The sale was under the management of the State Association with R. W. Bishop doing the pedigree work.

Following is the sales list:

Irma Brubaker & D. W. Steed & Family, Portland, Ind.	
Legend Valley Queen	$200
Joe F. Christian & Son, Greenville, Ohio	
White Villa A. Bonnie	405
Daniel Deaton, Eaton, Ohio.	
Duke's Suella of Glenview	265
John E. Dicke, New Bremen, Ohio.	
Shierwood Luna	325
Shierwood Rama	350
Wilton E. Dicke, New Bremen, Ohio.	
Duke's Ann of Glenview	315
W. R. Finfrock, Medway, Ohio.	
Juno Mar Farm Promise Y. (Bull)	225
Carl Fortkamp, Coldwater, Ohio.	
Franchester Honey's Cheer	500
Allen L. Gibboney, Bradford, Ohio.	
Sunnydale Kilvia	340
Glenn B. Graham, Bluffton, Ind.	
Fanny's Floss of Spring Brook	300
Elmer Guilliot, Houston, Ohio & Edward H. Gonbeau, Versailles, Ohio.	
Franchester Netta's Sentry (Bull)	210
John H. Knouff, Sidney, Ohio.	
Aigler Farm Ginger	370
Ben E. Kuehn, Brookville, Ind.	
Shierwood La Gem	420
Everett Laird, West Manchester, Ohio.	
Marben Ford K. Yule	300
Franchester Country Dogwood	320
Emerson Lehman, Berne, Ind.	
Hazel Dell Corking Mae	300
Julian R. Logue, Liberty, Ind.	
Shierwood Loyalist	300
Ohionola Farms C. Tiny	320
Claude L. Mangas, Union City, Ind.	
Ohionola Farms Lady	360
Lloyd W. Meyer, Greenville, Ohio.	
Spring Brook Florine	315
Richard J. Moser, Berne, Ind.	
Windy Heights' Lizette 2d	315
Herbert Schaadt, Berne, Ind.	
Maylee Princess	245
Stanley Studebaker, Union, Ohio.	
Hazel Dell Levity Fern	255
William C. Sudman, St. Marys, Ohio.	
Gold Banner Iris	320
Ralph Unger, Arcanum, Ohio.	
Darmihne's Dimple	350
Emma of Boyd Creek	235
Polly of Boyd Creek	215
Sunnydale Secretann	370
Blossom's Norma	360
Way-Ellen Farms Crystal	350

R. W. BISHOP

Talking it OVER

Who Will Answer?

I WOULD like to know if a cow that has had mastitis and been cured is fit to raise a herd sire from. In other words, would the cow or bull calf inherit the germ? I have heard that it would.

LAMBERT H. JAMES, JR.
Cambridge, Md.

Dr. Hilton Heads North Carolina School of Agriculture

MERGER of North Carolina State College's Extension Service, Experiment Station and School of Agriculture, Raleigh, became effective on October 1. The reorganization is intended to promote the efficiency of North Carolina State's agricultural training, research and extension program.

President Gordon Gray, of the Greater University of North Carolina, and Chancellor J. W. Harrelson, announced that the merged units would be known as the School of Agriculture and would be headed by Dr. James H. Hilton, who is now dean of the School of Agriculture and director of the Experiment Station. At the same time they announced the retirement of Dr. I. O. Schaub, veteran director of the college extension service.

David S. Weaver will succeed Dr. Schaub as director of extension; Dr. Ralph W. Cummings will be director of research, and Dr. Carey H. Bostian will be director of instruction. Robert W. Shoffner, district agent of the extension service for Western North Carolina, was named assistant director of extension.

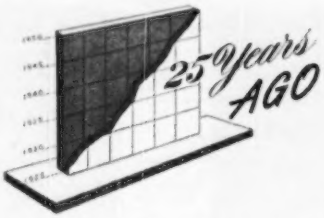

The National Dairy Exposition was held at Indianapolis, Ind. E. G. Woodward and W. W. Yapp judged 185 Guernseys. From the West, Grangeville Guernsey Farm, Idaho, attended with their show string and Emmadine Farm from the East.

Ladysmith's Cherub won the first prize get of sire for the fourth consecutive year. May Rose Cherub, shown by Grangeville Guernsey Farm, was the senior and grand champion bull, while Admiration of the Prairie, shown by Emmadine Farm, was the senior and grand champion female.

In the Junior championships, Leader's Bell Buoy of Shorewood, shown by D. D. Tenney, was junior champion bull, and Cherub's Royal Gem of Shorewood, also shown by Mr. Tenney, was junior champion female.

The Guernsey banquet was attended by 242 and President Robert Scoville was the toastmaster.

At the Dairy Cattle Congress, Cherub's Procris of Shorewood, shown by D. D. Tenney, was senior and grand champion female, and Corium Princess Carrie's Champion, shown by F. J. Rueping, was the senior and grand champion bull.

The Trenton Interstate Fair brought out 170 head, with Shorewood Resolute winning the senior and grand championship for bulls and Ultra Lady of Uplands the senior and grand championship for females, both being shown by Emmadine Farm.

The leading show in New England was held at Brockton, Mass., where 155 head were entered by 19 exhibitors. Imp. County Flower of Langwater was senior and grand champion female and Cramond Leader was senior and grand champion bull.

Waddington Farm, Wheeling, W. Va., won six firsts, senior and grand championship for bulls and senior and grand championship for females at the West Virginia State Fair. Veda's May King of Edgemoor was senior and grand champion bull and Raider's Dawn of Bethany was senior and grand champion female.

A shipment of 100 head of Guernseys left Barron, Wis., for the West Coast, where they will go by boat to the herd of Senator Hind in the Hawaiian Islands. This is the second shipment to leave America.

CLASSIFICATION SCHEDULE

The following classification schedule has been arranged by field territory:

DATES	TERRITORY	FIELD REPRESENTATIVE
November 27-29	North Dakota, South Dakota, Wisconsin	George W. Chambers
October 25-28	Florida, Georgia, North Carolina, South Carolina	J. McK. Jeter
October 17-28	Illinois, Indiana, Michigan, Ohio	R. L. Holden
November 6-11	Connecticut, Maine, Massachusetts, New Hampshire, New York, Rhode Island, Vermont	Joseph Pendergast
November 13-18	Arkansas, Kansas, Missouri, Oklahoma, Texas	Fred W. Madden
November 13-18	Delaware, Maryland, New Jersey,	Henry T. Child
December 5-16	Pennsylvania, Virginia, West Virginia	

Write for application blanks to The American Guernsey Cattle Club to have your herd classified.

Chat . . .

President R. F. Loree and Assistant Secretary Robert D. Stewart, suffered a serious crash in their automobile on October 5 as they were returning home from the National Guernsey Show at Waterloo, Iowa. They were both hospitalized at Ashland, Ohio. Mr. Loree was dismissed on Sunday, October 15, and was taken to his home at Florham Park, N. J. Bob Stewart was released on the 18th and traveled by air to Boston and then home by ambulance. They both suffered broken ribs, general shock and some internal injuries.

Arlo and Floyd Harden, Kildare, Okla., have purchased the entire Sunbright Farms herd from J. B. Harden, Ponca City, Okla.

GOOD UDDERS

THE THINGS THAT COUNT ARE
THE WAY THEY ARE DONE—

PRODUCTION

COUNT IS MAKING THINGS COUNT

An Example of His Daughters by Mating Him to Different Blood Strains.

SIX OF HIS DAUGHTERS

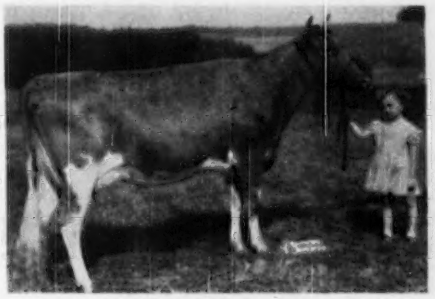

LLAN FAIR COUNT'S BEAUTY
11542—570—Sr2 in 317 days
Dam: Goodleigh Romulus Seba
11662—533—Jr2C

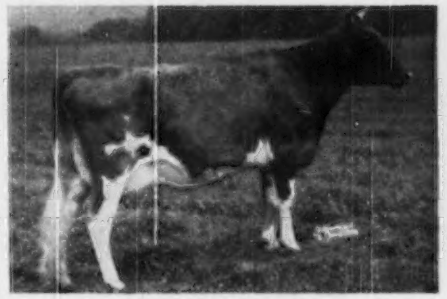

LLAN FAIR COUNT'S LINDA
13804—616—Jr2C. On retest.
Dam: Honey Brook Penna. Airie
9101—454—Jr2

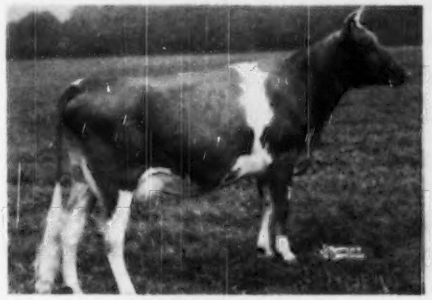

LLAN FAIR COUNT'S VERNA
12619—660—Jr2C. On retest.
Dam: Coldspring's Noble's Vanity
12479—571—Jr2C

LLAN FAIR COUNT'S JEAN
10520—552—Jr2C (pending)
Dam: Blue Mist Foremost Angelica
12339—640—Jr4C

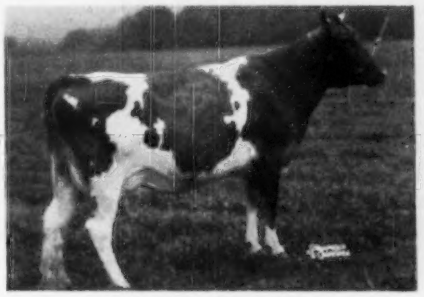

LLAN FAIR COUNT'S JOYCE
10885—619—Jr2C. On retest.
Dam: Foremost Primrose
13477—706—GG

LLAN FAIR COUNT'S JULE
13143—632—Jr2C. On retest
Dam: Coldspring's Romulus Julip
9730—481—Sr2

SIX MORE DAUGHTERS ON TEST.

COUNT Adds BEAUTY — BEAUTY is what COUNTS

UNIFORMITY

LLAN FAIR FARMS — Pine Grove, Pennsylvania

Farms located 10 miles southwest of Pottsville, Pa.,
near Freidensburg (Pa. Route 443)
WILLIAM L. JONES, Owner Telephone Auburn 44R24 HARVEY C. DREISELBIS, Manager

TYPE

SPECIAL NOTICE

The unprecedented acceptance by breeders of the SPECIAL SIRE ISSUE idea confronts our publishers with the problems of printing and binding 17,650 copies of a 368-page issue of your breed publication. Inasmuch as this single issue will be larger than any two regular issues, it is physically and mechanically impossible to have this issue ready for mailing before November 20.

Through your support and cooperation we are able to offer for your approval the greatest single issue ever printed by The American Guernsey Cattle Club, and we believe greater than any ever published by any other breed. We hope the SPECIAL SIRE ISSUE will be in your hands before Thanksgiving day. Let us all on that day be thankful that we are associated with the Guernsey breed—a breed that keeps growing and going forward, husbanded by the most alert livestock breeders.

Editor

Production Facts From Ben Tulloch

The test cows at Ben Tulloch have shown a steady increase in both milk and fat in the past four years. Here are the facts:

9 records completed in 1947 average
11409 lbs. milk—534 lbs. fat

22 records completed in 1948 average
11837 lbs. milk—554 lbs. fat

21 records completed in 1949 average
12212 lbs. milk—573 lbs. fat

16 records completed so far in 1950 average
15029 lbs. milk—668 lbs. fat

◆ ◆

A few more to finish in 1950 have to date:

ARGILLA FURLOUGH'S PATIENCE, 13372—705—6yrs—330 days
BEN TULLOCH PRISCILLA LEE, 13359—649—Sr2—313 days
FOREMOST ACME'S QUARTILLIE, 15441—714—6yrs—299 days
BEN TULLOCH EVE, 10093—552—Jr2—273 days
BEN TULLOCH HONEYMOON, 13023—565—Jr2—356 days

◆ ◆

We feel this to be a very commendable increase and are most proud of our test "string." Ben Tulloch cows are producing and their sons and daughters could produce for you.

Sons of Argilla Belfast, McDonald Farms Juvenile and McDonald Farms Heritor will be available out of some of these high record cows. Come and see the dams and leave your order for a high production bull calf. You can't miss!

BEN TULLOCH FARM - Millbrook, New York

T. B. ACCREDITED 511466 . . . STATE BANG'S FREE A1167

JOHN W. HANES, Owner GEORGE KENNEDY, Herdsman THOS. W. PRENTICE, JR., Manager

FAIRLAWN GUERNSEYS

FAIRLAWN ACTOR'S MERIT goes to Locust Grove Dairies, Westville, New Jersey. A good bull, a great family, a good judge of cattle, J. P. Broadhurst, Mgr.

Himself ▶

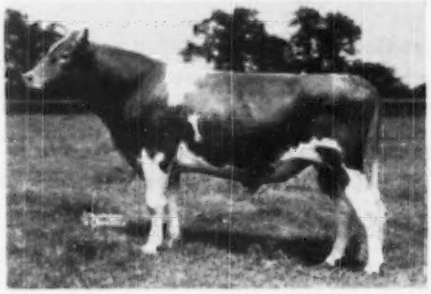

Sire:
Fairlawn Peerless Actor, A. R.

We are pleased to see Merit go into such a good large herd as Locust Grove, knowing he will be given every chance, which he is well worthy of.

We realize we couldn't do him justice with our small herd. Before leaving he was bred to twenty-seven cows, like Actorine, 785—5yrs—VG '47, E '48 '49, Forget-Me-Not, 721—7yrs, E '47, VG '48 '49, Della, 739—8yrsC, VG '47 '48 '49, Carnation, 844—5yrsC, D '47 '48, and many other good cows in the herd.

His Dam

FAIRLAWN K. GLORY
13414—622—GG, 17244—815—Jr4—365C—1095
Classified VG '47-E '48 '49

His Full Sister

FAIRLAWN ACTOR'S ITHELA
12509—551—Sr2—365C—1095. Classified E '48 '49

Another Full Sister
FAIRLAWN ACTOR'S ERMINE, 13301—608—Jr2—365—1095

His Maternal Granddam

FAIRLAWN PEERLESS ERMINE
14469—707—DD
16726—869—7yrs—365C—1095
17855—893—8yrs—365
Classified VG '48 '49. Now at Nyala.

His Dam's ¾ Sister

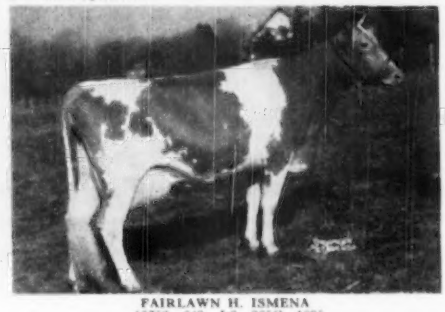

FAIRLAWN H. ISMENA
13732—643—Jr3—365C—1095
17435—812—Jr4—365—1095
Classified VG '47 '48 '49

Merit's full brother is at Herberts Hill Farms, Inc., West Chester, Pa. His ¾ brother is at Hill Girt Farm, Chadds Ford, Pa. Another ¾ brother is at Nyala Farm, Greens Farms, Conn.

FAIRLAWN FARMS COMPANY

King Street Just off the Merritt Parkway
Port Chester, New York

S. L. KATZ, Owner — SAM PIKE, Herdsman — DR. E. B. HOPPER, Manager
T. B. ACCREDITED NO. 511540 — TELEPHONE OFFICE 5-1936 — BANG'S ACCREDITED NO. 2696

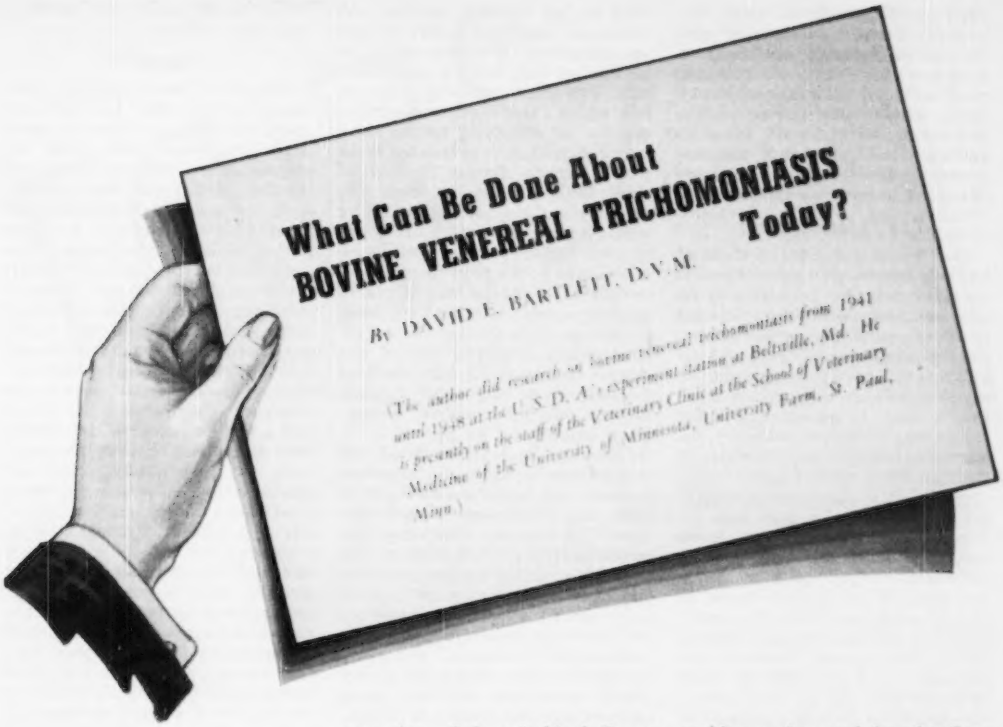

What Can Be Done About BOVINE VENEREAL TRICHOMONIASIS Today?

By DAVID E. BARILELE, D.V.M.

(The author did research on bovine venereal trichomoniasis from 1941 until 1948 at the U. S. D. A.'s experiment station at Beltsville, Md. He is presently on the staff of the Veterinary Clinic at the School of Veterinary Medicine of the University of Minnesota, University Farm, St. Paul, Minn.)

DEVELOPMENTS of the past few years are notable in the research on bovine venereal trichomoniasis (trik-o-mo-ni-a-sis) carried out at veterinary research institutions in this and other countries. Techniques are now available to handle this cattle disease in a positive manner. Trichmonad-infected herds have been and are being freed of this disease and many valuable, previously infected bulls have been returned to unrestricted service after being successfully treated and cured of their trichmonad infections.

Never-the-less, trichmoniasis cannot yet be regarded as a no longer serious disease problem, since doing something constructive about an affected herd is a long, sometimes tedious, process. The losses from temporary infertility of females already infected at the time of diagnosis cannot be altered. These infections must be permitted to run the course until immunity develops and the causative organisms disappear. There is no proved treatment for females; self-cure must be awaited.

Treatments for infected bulls have been developed but they are unavoidably long term procedures which are necessarily time-consuming and thus expensive. Only valuable bulls are worth the attempt at treatment. Today, the technical means to cure most bulls exists. Ten years ago the universal recommendation was to slaughter, promptly, infected bulls; then, the disease in males was accepted as hopelessly incurable.

Historical and Developmental

It is less than 25 years since bovine venereal trichomoniasis was first recognized as a distinct disease, but we have no reason to believe that this infection came so recently into existence. Earlier records reveal herds that exhibited the typical clinical picture; organisms which may reasonably be presumed the same had occasionally been noted in the genitals of cattle. In 1928, in Germany, a veterinarian by the name of Riedmuller, studying infertile cattle, noted the presence of a single-celled animal parasite in their genitals and published a good description of this "new" disease. He applied the name *Trichomonas foetus* to the protozoan.

Since Riedmuller's report, a great volume of facts has been accumulated from workers of many nations. Veterinary institutions in Germany, Switzerland, England, and North Ireland have been particularly active. Bovine venereal trichomoniasis was—and still is today—a first ranking animal disease problem to those and the other European people because of the nature of their cattle husbandry. Their herds are small and frequently community or "communal" bulls are used to service all females of an area. Thusly, the entire cattle population of a sizeable region may be simultaneously involved. Promiscuous breeding is the rule, and a situation extraordinarily favorable to dissemination and perpetuation of trichmoniasis exists.

In the United States, workers of many universities and research organizations have contributed their studies. The Schools of Veterinary Medicine at Cornell and the University of Pennsylvania, the Department of Veterinary Science of the University of Wisconsin, and the School of Hygiene at Johns Hopkins have been very active. The Bureau of Animal Industry of the U. S. D. A. at the Agricultural Research Center, Beltsville, Md., maintained a special herd devoted to the exclusive study of this disease for more than 10 continuous years.

Since almost all commercial and pure bred herds in the United States are essentially stable breeding units, a situation rather different than that in Europe developed in this country. Here the disease is usually found operating on a herd basis. It has not become so widely disseminated throughout our cattle population. However,

many individual affected herds have become infected as a result of inadvertently introducing new bulls already infected in their herds of origin, or, on adding recently exposed and infected females which return to heat and are served again on arrival in previously uninfected herds. Financial reverses suffered by individual owners of infected herds are always critical.

The Infected Herd

One typical dairy herd of about 65 breeding females, of which the records are available for five years prior to the time infection was introduced, during the three years infection was present, and for two and one-half years after the infection was eliminated, furnishes an excellent measure of just how much trouble may be encountered. Not recognizing the cause of difficulty, the management of this herd attempted to maintain the output of milk—unsuccessfully—by adding to the numbers in the milking line. Roughly, they, (1) increased the herd by more than 10 per cent, (2) doubled the number of replacements per year, reaching 23 one year when the total herd numbered 77 and, (3) more than tripled the number of females discarded per year as unprofitable. Despite these moves (1) they got only about two-thirds as many calves per year, (2) the time between first service and becoming pregnant or necessary disposal as unprofitable, during the period the herd was infected, jumped from an average for all females of one month to almost five months, (3) the carefully calculated breeding efficiency of the herd which was between 85 per cent and 90 per cent before and after the episode of trichomoniasis, fell to between 50-60 per cent during two years of the period of infection.

Transmission

It may now be said with assurance that under natural conditions bovine venereal trichomoniasis is transmitted almost exclusively through direct sexual contact. Under practical conditions it has been shown unnecessary to isolate infected animals from those that are susceptible. However, trichomoniasis is readily transmitted to females by artificial insemination if infected bulls are employed as sources for semen. Also, the disease may easily be transmitted between animals by directly carrying infective genital secretions on hands or on instruments. Special care must be taken to guard against such purely artificial, mechanical transmission whenever presence of trichomoniasis is known.

The Infected Female

Most infected females show remarkably few signs of this disease other than in their breeding histories. All previously uninfected heifers or cows are susceptible. When first served by an infected bull there is no interference with their becoming pregnant, but, within a few weeks or sometimes months, the developing fetus is killed by the trichomonads introduced at the time of service. Fetuses the size of a jelly-bean, a mouse, or, rarely, the size of a rat may be aborted along with the membranes, from five weeks to three months after service. Death of the fetus occurs most frequently in its early stages and the fetus may be so small as to pass unobserved. In many females no inflammation of the external organs is apparent and no discharges are observed. After death of the fetus, heats may occur regularly and the infection continue, matings being unsuccessful for periods up to six months. By then, the female has become immune and is able to remain pregnant and deliver a normal calf at term—but, a long time behind schedule. Unfortunately, females do not remain immune all their lifetime. For a year or so following recovery, they may be resistant to exposure incident to services of a trichomonad-infected bull and settle regularly. Then, their immunity diminishes and if exposed by an infected bull they go through a second period of infection, being again rendered temporarily unproductive.

An occasional female may neither return to heat nor abort her trichomonad-killed developing calf. Rather, she may give outward signs of pregnancy and not return to heat for six months, nine months, a year or more. Such females may have an accumulation of pus within the uterus—a few pints to five gallons—that teams with millions of trichomonads in every drop. Such females may or may not periodically discharge small quantities of the slimy, odorless pus from their otherwise normal appearing genitals.

It must be remembered that infection of the female eventually runs out and is followed usually, temporarily, by immunity.

The Infected Bull

Trichomonad infection of the bull is permanent, although externally the infected sire shows nothing. There is no way to tell by merely looking at a bull whether or not he is infected. His sexual organs are normal and he carries out his part of the sex act in a normal manner. His conception results, when he serves females that have been previously infected and become immune, may be excellent. However, with those females that are not immune, the results are almost consistently failures. A five or six months session of infertility usually follows his services in these latter females.

Diagnosis

Diagnosis of bovine venereal trichomoniasis is on a herd basis and consists of isolating the causative organisms, *Trichomonas foetus*, from the genitals of any male or female herd member. A diagnosis must never be made nor treatments undertaken until presence of trichomonads has been proved, because there are other disease conditions affecting cattle remarkably similar in clinical picture. In recent years, experimental studies of diseased animals have determined when to take samples and how to take samples, and experimental evaluation of diagnostic methods has given confidence to the veterinary diagnostician confronted with a herd suspected of this disease. Herd diagnosis is relatively uncomplicated. Occasionally, being certain that a particular bull is free from the disease constitutes a difficult problem. However, it is a certainty that if he is infected this fact will be consistently reflected by failure of those females he serves to become recognizably pregnant, particularly the heifers served as virgins. A diagnosis of bovine venereal trichomoniasis cannot be based on a poor breeding record; but, confidence in freedom from infection is justified in the presence of an exceptionally high breeding efficiency, especially where heifers are involved.

Handling the Infected Herd

Successfully handling trichomonad-infected herds requires three major coordinated steps:

1. Discontinuing promptly the use of infected bulls. This is just as promptly followed by cessation of further transmission of infection to breeding females.

2. Breeding those non-pregnant females which may still be harboring infection without endangering uninfected bulls. Artificial insemination is sometimes a highly valuable part of the program at this point.

3. Taking advantage systematically of the period when previously infected females are sure to be free from infection and returning these females, if desired, to unrestricted natural service. It has been shown that regardless of prior infection status, females are free from infection and may be safely sent to uninfected bulls after completing a full-term pregnancy, passing at least two heats and waiting 90 days after normal calving.

Principles involved in this system of management practices have been widely and successfully used with consistently satisfactory results in numerous herds under farm conditions where the

(*Please turn to page 870*)

FAIRS!

Kentucky

JUDGING of Guernseys at the Kentucky State Fair got off to an early start on September 14 at Louisville. The number of Guernseys exhibited did not compare with 1949, due largely to the fact that three Kentucky district herds were represented in last year's show. Quality, however, was not lacking in this year's contest, as good quality was exhibited throughout the entire show. There were four out-of-state exhibitors represented, and these herds, coupled with the Kentucky-bred cattle, made a most interesting affair. A good ringside witnessed the show throughout the day.

The grand champion bull was the first prize two-year-old exhibited by R. C. B. and T. B. Morton, owners of Lansdowne Farm, Prospect. This bull, Ken Ver Wonder's Ken, was bred by Kenneth Smock of Noblesville, Ind. He was a well balanced, growthy bull with a lot of breed character. The grand champion female, Le Clarin Vada, was exhibited by E. B. Henslee, Henslee Farms, Kingston Springs, Tenn. This cow was also awarded the best uddered cow class.

Brays Island Plantation, Inc., Yemassee, S. C., exhibited the junior champion female, the first prize senior yearling heifer, Brays Island Royal Della. The junior champion bull, Curtiss Candy Col. Hydrangea, was exhibited by Lakewood Farm, Malcolm J. Boyle, Trustee, Mundelein, Ill.

Brays Island Plantation, Inc., Yemassee, S. C., was the heavy winner of blue ribbons with nine. This included all the groups. E. B. Henslee was next, winning five, while Lakewood Farm, Malcolm J. Boyle, Trustee, won two and R. C. B. and T. B. Morton and Clay Pruett won one each.

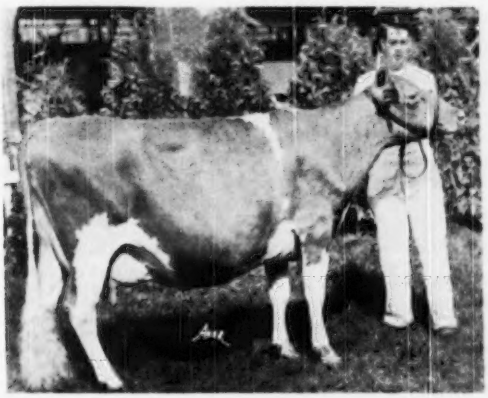

Le Clarin Vada, senior and grand champion female at the Kentucky State Fair, owned by E. B. Henslee, Kingston Springs, Tenn.

L. O. Colebank was the official judge and, as usual, did a splendid job. The American Guernsey Cattle Club recognized the show as an approved fair and furnished breeders' ribbons.

The Kentucky grand champion female was Marietta of Green Acres, owned by R. C. B. and T. B. Morton, Lansdowne Farms. These exhibitors also showed the Kentucky grand champion bull, Ken Ver Wonder's Ken. The Kentucky junior champion female was Red Cross Noble Buttercup, shown by Clay Pruett of Winchester, while the state junior champion bull was Lansdowne Champion, shown by Lansdowne Farms.

Following is a list of awards:

SENIOR AND GRAND CHAMPION BULL

Ken Ver Wonder's Ken, R. C. B. an- T. B. Morton, Prospect.

JUNIOR CHAMPION BULL

Curtiss Candy Col. Hydrangea, Lakewood Farm, Malcolm J. Boyle, Trustee, Mundelein, Ill.

SENIOR AND GRAND CHAMPION FEMALE

Le Clarin Vada, E. B. Henslee, Kingston Springs, Tenn.

JUNIOR CHAMPION FEMALE

Brays Island Royal Della, Brays Island Plantation, Inc., Yemassee, S. C.

BULL CALF

1, R. Lane's Top Hat, Lakewood Farm, Malcolm J. Boyle, Trustee; 2, Brays Island Nero, Brays Island Plantation, Inc.; 3, Lansdowne Champion, R. C. B. and T. B. Morton; 4, Grain Meadow Oberland's Kris, Walter L. Young, Greentown, Ind.; 5, Henslee Farms General, E. B. Henslee.

BULL, 1 YEAR AND UNDER 18 MONTHS

1, Henslee Farm's Rodney, E. B. Henslee; 2, Grain Meadow Chum's Moontight, Walter L. Young and Son.

BULL, 18 MONTHS AND UNDER 2 YEARS

1, Curtiss Candy Col. Hydrangea, Lakewood Farm, Malcolm J. Boyle, Trustee; 2, Grain Meadows Chum's Prince, Walter L. Young and Son; 3, Henslee Farms Sir Edward, E. B. Henslee; 4, Lockshore Annville, Annville Institute, Annville; 5, Goldenrod Alpha, U. C. Milk Co., Inc., Madisonville.

BULL, 2 YEARS AND UNDER 3

1, Ken Ver Wonder's Ken, R. C. B. and T. B. Morton; 2, Curtiss Candy Levity Ivanhoe, Lakewood Farm, Malcolm J. Boyle, Trustee.

BULL, 3 YEARS AND OVER

1, Caumsett Patrician, E. B. Henslee; 2, Golden Bull Farms Golden, R. C. B. and T. B. Morton; 3, Grain Meadow Irvin's Fashion, Walter L. Young and Son.

HEIFER CALF

1, Brays Island Royal Marian, Brays Island Plantation, Inc.; 2, Entry, Edward Kerr; 3, Grain Meadow Oberland's Frolic, Walter L. Young; 4, Lansdowne Girl, R. C. B. and T. B. Morton; 5, Lakewood Juniper, Lakewood Farm, Malcolm J. Boyle, Trustee.

HEIFER, 1 YEAR AND UNDER 18 MONTHS

1, Red Cross Noble Buttercup, Clay Pruett, Winchester; 2, Miniborya J. Christine, E. B. Henslee; 3, Brays Island Princess, Brays Island Plantation, Inc., 4, Lansdowne Rilma May, R. C. B. and T. B. Morton; 5, Brays Island Prim Lady, Brays Island Plantation, Inc.

HEIFER, 18 MONTHS AND UNDER 2 YEARS

1, Brays Island Royal Della, Brays Island Plantation, Inc.; 2, Curtiss Candy Sugar Lass, Lakewood Farm, Malcolm J. Boyle, Trustee; 3, Lansdowne Karen, R. C. B. and T. B. Morton; 4, Lansdowne Marietta, R. C.

B. and T. B. Morton; 5, Henslee Farms Pre Ethelda, Doug Krauter and E. B. Henslee, Nashville, Tenn.

COW 2 YEARS AND UNDER 3

1, Henslee Farms Van Delicia, E. B. Henslee; 2, Brays Island Verona, Brays Island Plantation, Inc.; 3, Bayville Maxprint Angela, Lakewood Farm, Malcolm J. Boyle, Trustee; 4, Brays Island Charla, Brays Island Plantation, Inc.; 5, Henslee Farms Lady Bunny, E. B. Henslee.

COW, 3 YEARS AND UNDER 4

1, Cesor Martha, Brays Island Plantation, Inc.; 2, Henslee Farms G. Nona, E. B. Henslee; 3, Hamhurst Danny Boy's Sun Shine, Lakewood Farm, Malcolm J. Boyle, Trustee; 4, Bombardier's Laura, Lakewood Farm, Malcolm J. Boyle, Trustee; 5, Brays Island Maxine, Brays Island Plantation, Inc.

COW, 4 YEARS AND UNDER 5

1, Brays Island Bon-Ton's B-Cup, Brays Island Plantation, Inc.; 2, Bombardier's Nancy, Lakewood Farm, Malcolm J. Boyle, Trustee; 3, Bombardier's Rosebud, Lakewood Farm, Malcolm J. Boyle, Trustee; 4, Brays Island Bon-Ton's Donna, Brays Island Plantation, Inc.; 5, Bombardier's Mona, Lakewood Farm, Malcolm J. Boyle, Trustee.

COW, 5 YEARS AND OVER

1, Le Clarin Vada, E. B. Henslee; 2, Marietta of Green Acres, R. C. B. and T. B. Morton; 3, Kellogg Maxim's Hilda, Brays Island Plantation, Inc.; 4, Stroshein's Clare Princess, Lakewood Farm, Malcolm J. Boyle, Trustee; 5, Fairlawn Huckleberry, Brays Island Plantation, Inc.

BEST UDDERED COW IN MILK

1, Le Clarin Vada, E. B. Henslee; 2, Marietta of Green Acres, R. C. B. and T. B. Morton; 3, Cesor Martha, Brays Island Plantation, Inc.; 4, Henslee Farms Van Delicia, E. B. Henslee; 5, Bayville Maxprint Angela, Lakewood Farm, Malcolm J. Boyle, Trustee.

JUNIOR GET OF SIRE

1, Brays Island Plantation, Inc., on get of Woodacres Royal Corinthian, showing Brays Island Royal Della, Brays Island Royal Highness, Brays Island Nero and Brays Island Royal Marian; 2, E. B. Henslee on get of Langwater Sir Galahad, showing Henslee Farms Sir Edward, Henslee Farms Lady Doris, Henslee Farms Lady Jenny and Henslee Farms Lady Fancy; 3, Brays Island Plantation, Inc., on get of Cesor Bon-Ton's Premium, showing Brays Island Charla, Brays Island Prim Lady, Brays Island Princess and Brays Island Merry; 4, E. B. Henslee on get of McDonald Farms Predominant, showing Henslee Farms Pre Ethelda, Henslee Farms Pre Becky, Henslee Farms Pre Peg and Henslee Farms Rodney.

GET OF SIRE

1, Brays Island Plantation, Inc., on get of Cesor Bon-Ton's Premium, showing Brays Island Bon-Bon's B-Cup, Brays Island Bon-Ton's Donna, Brays Island Charla and Brays Island Verona; 2, Lakewood Farm, Malcolm J. Boyle, Trustee, on get of Curtiss Candy Gay Bombardier, showing Bombardier's Mona, Bombardier's Laura, Bombardier's Rosebud and Bombardier's Nancy; 3, E. B. Henslee on get of Langwater Sir Galahad, showing Henslee Farms G. Nona, Henslee Farms Lady Bunny, Henslee Farms G. Glenna and Henslee Farms Sir Edward.

PRODUCE OF DAM

1, Brays Island Plantation, Inc., on produce of Riegeldale Charlotte's B-Cup, showing Brays Island Bon-Ton's B-Cup and Brays Island Charla; 2, R. C. B. and T. B. Morton on produce of Marietta of Green Acres, showing Lansdowne Champion and Golden Bull Farms Marietta; 3, E. B. Henslee on produce of Henslee Farm's De Classe, showing Henslee Farms Van Delicia and Henslee Farms Rodney; 4, Brays Island Plantation, Inc., on produce of Brays Island Bon-Ton's Hilda, showing Brays Island Lucky Helga and Brays Island Royal Della; 5, Walter L. Young and Son on produce of Boulder Bridge Unique, showing Grain Meadow Nonsense and Grain Meadow Chum's Content.

DAIRY HERD

1, Brays Island Plantation, Inc., showing Kellogg Maxim's Hilda, Cesor Martha, Brays Island Charla and Brays Island Bon-Ton's B-Cup; 2, E. B. Henslee, showing Henslee Farms G. Nona, Le Clarin Vada, Henslee Farms Lady Bunny and Henslee Farms Van Delicia; 3, Lakewood Farm, Malcolm J. Boyle, Trustee, showing Hamhurst Danny Boy's Sunshine, Stroshein's Clare Princess, Bombardier's Rosebud and Bombardier's Nancy.

BEST 3 FEMALES

1, Brays Island Plantation, Inc., showing Brays Island Verona, Brays Island Bon-Ton's B-Cup and Brays Island Charla; 2, E. B. Henslee, showing Henslee Farms G. Nona, Henslee Farms Lady Bunny and Henslee Farms Van Delicia; 3, Walter L. Young, showing Grain Meadow Nonsense, Grain Meadow Chum's Content and Grain Meadow Oberland's Frolic.

Utah

ONE of the pleasant surprises of the fair season in the intermountain territory was the Utah State Fair, held in Salt Lake City, with judging for Guernseys on September 20. New and well-planned barns and facilities added much to the show which was held under canvas just outside the barns. The fair board was very cooperative, and Fred Schoss of Ogden, a Guernsey exhibitor as well as livestock superintendent of the board, did a great deal to make the day a pleasant one. This fair should become one of the good shows of the inter-mountain area. Numbers, however, were a little less than last year, with just under 100 head showing. It was a good show, with a popular and informative job of judging done by Elmer Hansen of Curtiss Candy Company, Cary, Ill. Conflicting dates with the Eastern Idaho State Fair kept at least one herd from showing, and probably others as well.

The senior and grand champion bull was Bonnibell Delightful Dictator, exhibited by Dr. O. S. Daines of Ogden. Next to him in class was Snow Summit Ivan, an older bull, exhibited by Herbert A. Snow of Salt Lake City, whose progeny topped the classes for three best females and get of sire and took second in junior get of sire. The grand champion topped the junior get of sire class, as he did last year, and his son, Sanlynn Sophie's Super, bred by Dr. Daines and exhibited by Fred Schoss, was junior champion bull.

In a group of 10 senior yearling heifers, the blue was taken by Fresno Chieftain's Augusta, bred by John Suglian of Fresno, Calif., and purchased early in the month at the Utah State Sale by Storm McDonald of Heber City. She was also junior champion. Storm McDonald was also the exhibitor of the senior and grand champion female of the show, Eunice of Thousand Springs, one of those bovine paragons that breeders dream about, who has produced nothing but heifer calves to date. Second to her in the aged cow class was old Chuckanut Irene, classified Excellent 1948 and 1950, and still looking well-preserved and a great cow at 14 years of age. They stood in the same order in the class judged on udder alone.

Ace's Florence, exhibited by H. A. Snow, recently classified Excellent, was first three-year-old. Mr. Snow likewise topped the two-year-olds with Snow Summit Kitty that was also third in the best udder class. She was the first calf sired by Snow Summit Ivan, and topped a class of nine good young females. Second to her was an entry, bred and exhibited by John H. Joost of Heber City. Third was an entry, shown and bred by John J. Barnard of Heber City. The first three in this class received breeder's rosettes for being bred by exhibitor. Mr. Hansen remarked that the top two-year-old would bear watching.

First place in production class "C" went to Kay Hamilton on Erma of Union, bred by James A. Phillips. She has just completed a D.H.I.A. record of 731 lbs. In production class "A," J. Mack Rasband had the top entry, Brookacres Illustrious, that was second four-year-old.

Herbert A. Snow and Dr. O. S. Daines tied for premier breeder, each having a total of 145 points. Premier exhibitor award went to Mr. Snow who also had seven firsts, followed by Storm McDonald with four, Dr. Daines with three, J. Mack Rasband with two, and Fred Schoss with two. One blue each went to James W. Bevan and Kay Hamilton.

Following is a list of awards:

SENIOR AND GRAND CHAMPION BULL

Bonnibell Delightful Dictator, Dr. O. S. Daines, Ogden.

JUNIOR CHAMPION BULL

Sanlynn Sophie's Super, Fred Schoss, Ogden.

SENIOR AND GRAND CHAMPION FEMALE

Eunice of Thousand Springs, Storm McDonald, Heber City.

JUNIOR CHAMPION FEMALE

Fresno Chieftain's Augusta, Storm McDonald.

BULL CALF, 4 MONTHS AND UNDER 12

1, Canyon View Kaolin's Max, Fred Schoss; 2, Dickie of Sun Shine Valley, J. Earl Felt, Huntsville; 3, Snow Summit Captain, Herbert A. Snow; 4, Mari-Mac Levity Ideal, J. Mack Rasband, North Ogden; 5, London King's Ross, Storm McDonald.

BULL, 1 YEAR AND UNDER 18 MONTHS

Sanlynn Galen, James W. Bevan, Clearfield.

BULL, 18 MONTHS AND UNDER 2 YEARS

1, Sanlynn Sophie's Super, Fred Schoss;

(*Please turn to page 870*)

NATIONAL GRAND CHAMPION

McDONALD FARMS IDEAL MARS

First prize bull, three years and over, and senior and grand champion, winner of the Langwater Trophy. Sire: McDonald Farms Ideal. Dam: McDonald Farms Iris. Breeder: J. M. McDonald, Cortland, N. Y. Owner: J. M. McDonald, Cortland, N. Y., and Clarence Marsh, Canandaigua, N. Y.

NATIONAL JUNIOR CHAMPION

PLEGROVSANT M. DUNCAN

First prize bull, 1 year and under 18 months, and junior champion. Sire: Curtiss Candy Merry Lad. Dam: Lass of North Home. Breeder: August W. Melchert, Waconia, Minn. Owner: Arnold Klaustermeier and Sons, Lester Prairie, Minn.

NATIONAL GRAND CHAMPION

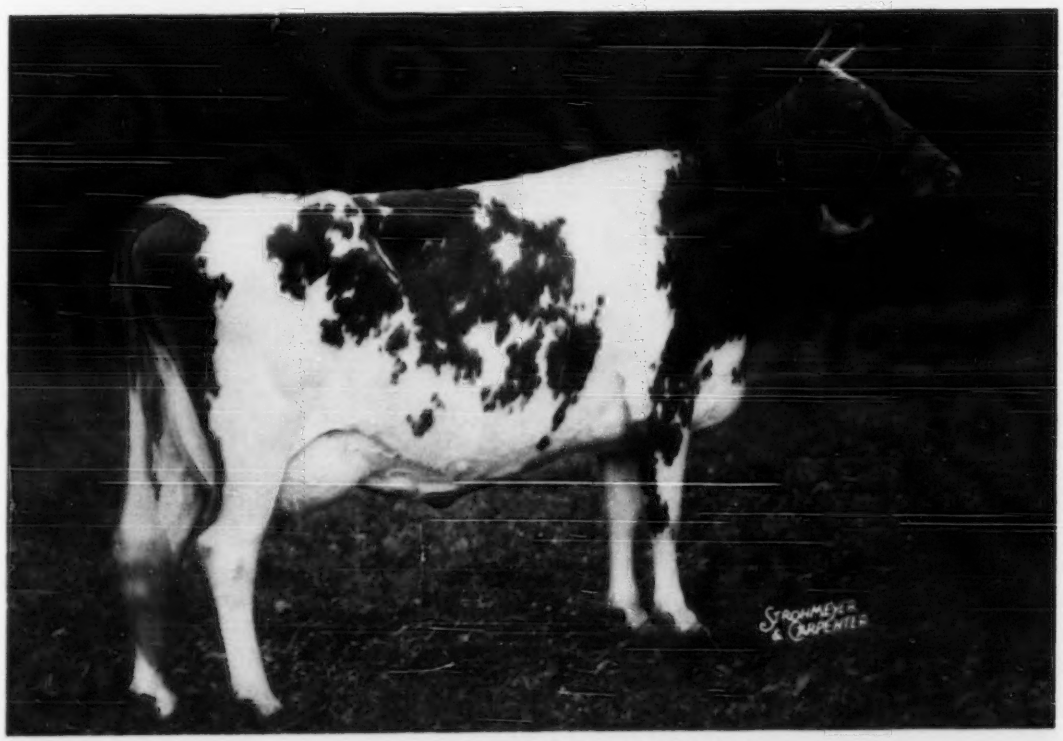

AFTON'S GOLDEN MARIE

First prize female, five years and over, and senior and grand champion. "Marie" won the Douglaston Manor Farm Trophy for best A. R. cow, the Meadow Lodge Farm Trophy for best uddered cow, and her breeder was the winner of the Guernsey Island Perpetual Challenge Trophy. Sire: Bournedale Golden Steadfast. Dam: Afton's Millie. Breeder: R. F. Loree, Florham Park, N. J. Owner: Curtiss Candy Company, Cary, Ill.

NATIONAL JUNIOR CHAMPION

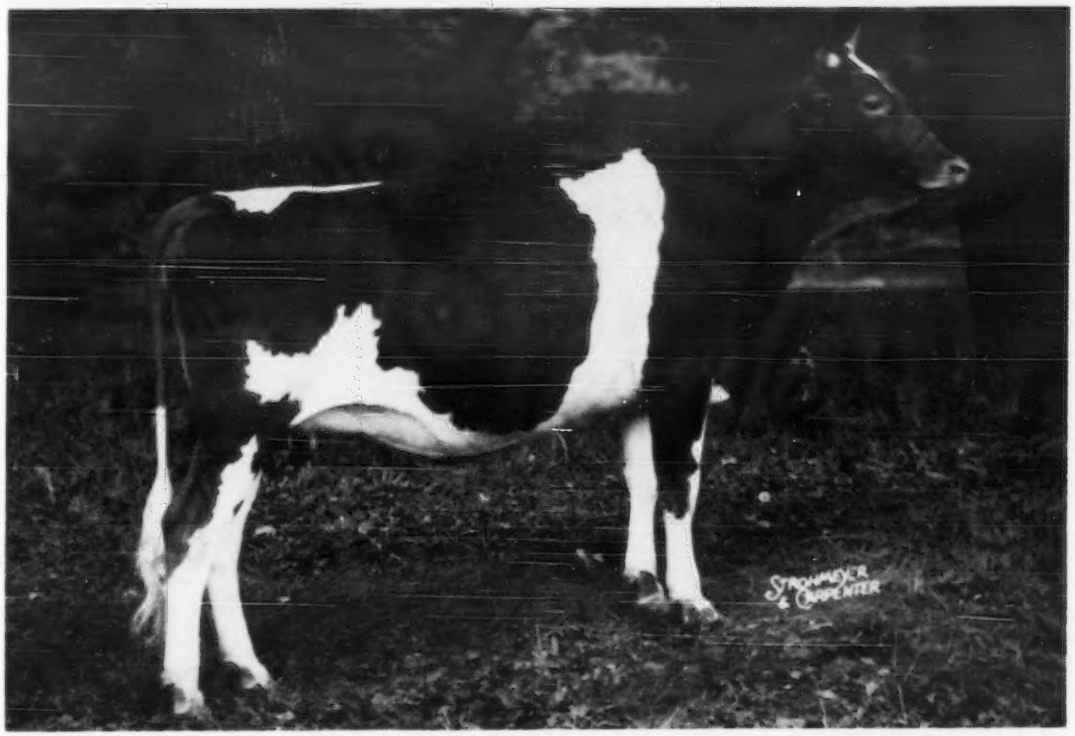

SUNSHINE MAX'S CONNIE

First prize heifer, 18 months and under two years, not in milk, and junior champion. Sire: Sunshine's Lucky Max. Dam: Sunshine's Lucky Celia. Breeder and owner: L. E. Stroud, Great Falls, S. C.

The Dairy Cattle Congress

NATIONAL GUERNSEY SHOW

"THE best National Guernsey Show ever held," was on the lips of many of the hundreds attending the 1950 National Guernsey Show held at Waterloo, Iowa, at the Dairy Cattle Congress. Whether is was or whether it was not, it will go down in Guernsey history as a really great exhibition of the finest. It represented America's Guernseyland, had all the quality to be expected, the thrills and the crowds. It was so good that anyone placing in the money should feel proud of his entry, even though it might be in 18th or 20th position. In the best uddered class, the 21st animal could well have been a champion at many state fairs.

Breeders from 23 states paraded 272 Guernseys into the ring before Judge Guy E. Harmon, manager of Blakeford Farms, Inc., George M. Moffett, President, Queenstown, Md. Judge Harmon was not a newcomer at the National, as he has judged most satisfactorily at other Nationals. Ringside comment was very high regarding his placements, and all could follow his thinking at the 1950 show. He handled his position with poise and certainty, and instilled into the onlookers and exhibitors confidence that he knew Guernseys.

While 43 exhibitors won at least one ribbon in the first 10 places, blue ribbons were divided between five exhibitors with Curtiss Candy and McDonald Farms winning eight each. The other three blues went to George W. Emde, Lodi, Calif., Arnold Klaustermeier and Sons, Lester Prairie, Minn., and L. E. Stroud, Great Falls, S. C.

The show was a breeders' event, with 25 of the 36 Breeders' Rosettes, awarded by The American Guernsey Cattle Club, going to breeder-exhibitors in the first three places in the individual classes. Another breeder feature was the showing by McDonald Farms, for the third consecutive year, of an entire string all bred by exhibitor, which resulted in their winning the coveted premier breeder award. Curtiss Candy Company, a consistent winner, was presented the premier exhibitor award.

Several juniors winning in the Junior Guernsey Show entered their animals in the open classes and were rewarded by securing four places within the first nine monies. Norman Roll, Milford, Neb., showing in the calf class, placed sixth; Joseph Feldker, Jr., Bourbon, Mo., placed seventh in the junior yearling class; Mable M. Potter, Cambridge, Md., placed eighth in the senior yearling class, and Duane Schleder, Green Valley, Ill., showing in the aged cow class, placed ninth.

The greatest suspense of the show came in the aged cow class, which Judge Harmon remarked was the greatest aged cow class he had ever seen. Everyone was looking at this class, for in that group of 31 head were two grand champions and many more that had been champions at their state and district shows.

After parading the animals around the ring, the judge had them stand and went over each entry very carefully and then pulled out the two tops, Adohr Eldor Pearlette, shown by Adohr Farms, Camarillo, Calif., champion at last year's show, and Afton's Golden Marie, owned by Curtiss Candy Company, and the grand champion in 1948. While many great cows were standing in the ring, it was conceded that the battle of the show would be between these two. The judge placed them side by side and then in line, and after several minutes, in which every eye was on the cows and the judge, he turned his back and walked down the line of cows leaving them standing alone. The suspense was great, but probably not as much as between the exhibitors who were wondering which way the contest would go. Returning to the cows he again examined them very carefully and motioned Afton's Golden Marie into first place. In giving his reasons he said: "I place 'Marie' first mainly on

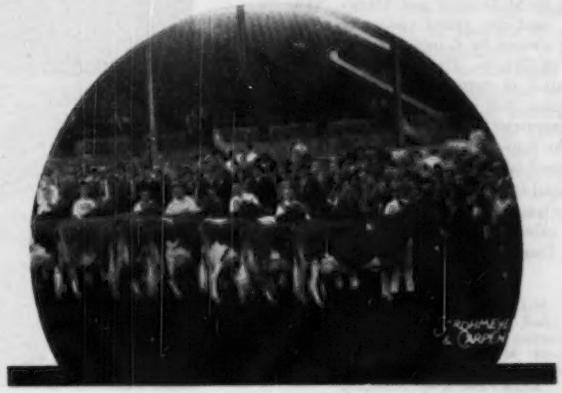

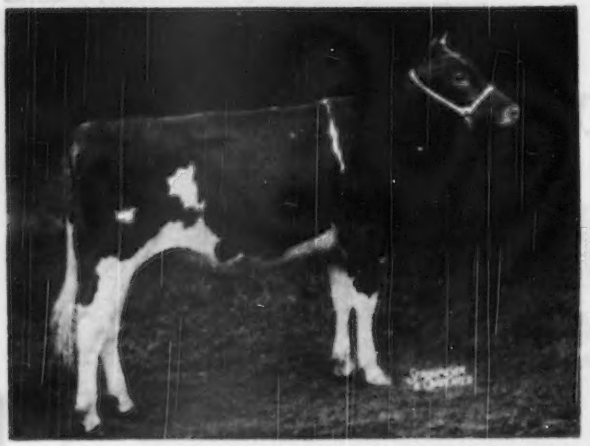

First Prize Winners

Curtiss Candy Navigator, first prize bull calf, four months and under 12, owned by Curtiss Candy Company, Cary, Ill. Sire: Curtiss Candy Levity Heir. Dam: Oak Island's Rosy.

udder and mammary system. She shows more veining and quality in the udder and shows straighter hind legs. However, 'Pearlette' is more pleasing in her dairy character and neck." While these two cows created intense interest, they still did not deflect the showing of the high quality of the entire class.

Prior to the aged cow class, the bulls had been judged and here again were two very unusual classes. The first class of bull calves was an eye opener, with 19 of the cream of the crop showing size and uniformity throughout. In the aged bull class, the judge again committed himself with the statement that it was one of the best of its kind. It was a great group of 13 bulls.

McDonald Farms Ideal Mars, owned jointly by J. M. McDonald and Clarence Marsh, placed first in his class and carried on to win the senior and grand championship because of his dairy character, straight topline and the way he carried out.

Championship awards were divided four ways, the grand champion bull going to McDonald and Marsh, New York, and the grand champion cow being owned by Curtiss Candy Company of Illinois. The juniors were also separated in territory, as the junior champion bull was owned by Arnold Klaustermeier and Sons, Minnesota, and the junior champion female by L. E. Stroud of South Carolina.

Something should be said of the other classes. The largest class was the heifer calves where 38 head entered the ring. Thirty-five of these were bred by

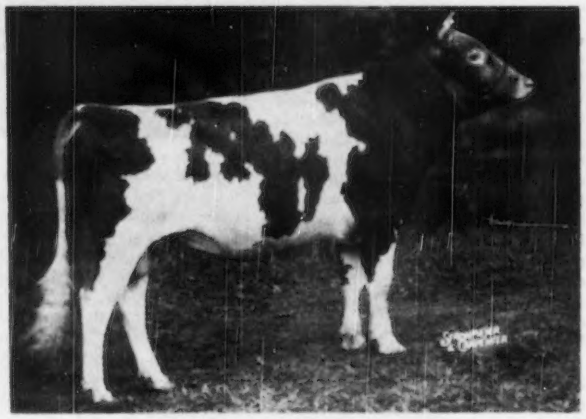

McDonald Farms High North Star, first prize bull, 18 months and under two years and reserve junior champion, owned by J. M. McDonald, Cortland, N. Y., and G. C. Bogent and E. J. Barrett, Ithaca, N. Y. Sire: McDonald Farms Hightime. Dam: McDonald Farms Pre Jedetta.

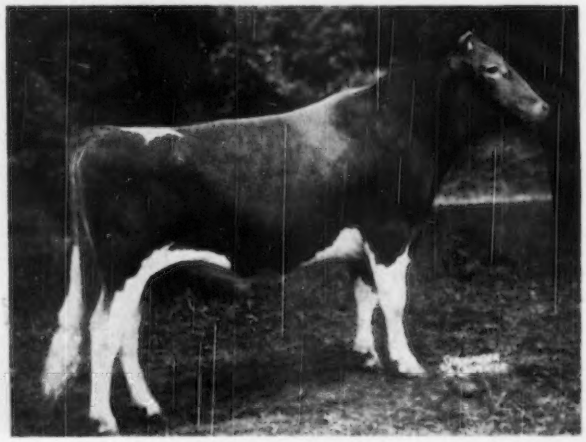

McDonald Farms High Neptune, first prize bull, two years and under three, and reserve senior and grand champion, owned by J. M. McDonald, Cortland, N. Y. Sire: McDonald Farms Hightime. Dam: McDonald Farms King's Jolly Lady.

First Prize Winners

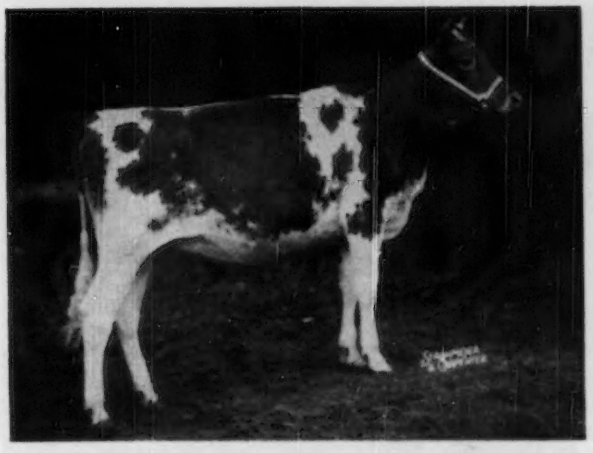

Curtiss Candy Oriole, first prize heifer calf, four months and under 12, owned by Curtiss Candy Company, Cary, Ill. Sire: Curtiss Candy Levity Heir. Dam: Hominy Hill Pansy.

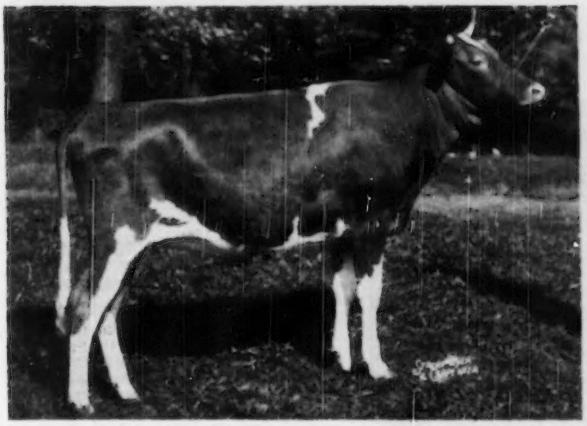

McDonald Farms Le Obelia, first prize heifer, one year and under 18 months, not in milk, owned by J. M. McDonald, Cortland, N. Y. Sire: McDonald Farms S. Leader. Dam: McDonald Farms P. Larkspur.

exhibitors and only three purchased and exhibited. The senior yearling and aged cow class tied for size, as both had 31 entries in the ring. Of interest in the four-year-old class was the fact that the first four placings came from the four corners of the United States: California, New York, Illinois and South Carolina. Another excellent class was that of three-year-olds. Here the 16 entries showed unusual size, quality and uniformity.

When the 21 Guernseys entered the ring in the best uddered class, here was another thrill. Each animal was covered with a golden blanket, so that the udder and veining only could be seen. These 21 head made one proud of the fact that he was a Guernsey breeder. There was more uniformity of udder and strength of veining than has been shown for many years. As the judge finished each of the classes of cows in milk, he selected entries for the best uddered class. Five were selected from the two-year-old class, two from the three-year-old class, five from the four-year-old class and nine from the aged cow class. It seemed very fair and much better to the ringside to select the entrants in this manner.

Eight state herds, or one more than a year ago, were exhibited at the National. To encourage entrants in this class, the Dairy Cattle Congress and The American Guernsey Cattle Club each appropriated $800 as awards for the state herds. This made it possible for each herd showing to receive a maximum of $100 from each donor, or $200 for the herd. The

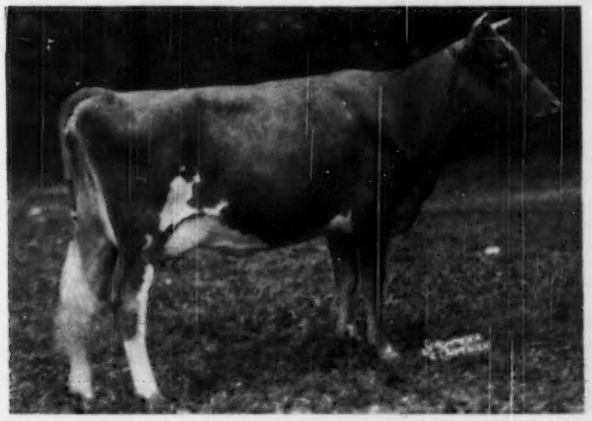

Lookout Valley Levity Lucille, first prize female, two years and under three, and winner of The American Cattle Club Trophy for the best two-year-old, owned by Curtiss Candy Company, Cary, Ill. Sire: Curtiss Candy Levity Hero. Dam: Curtiss Candy Lea Lady.

FIRST PRIZE WINNERS

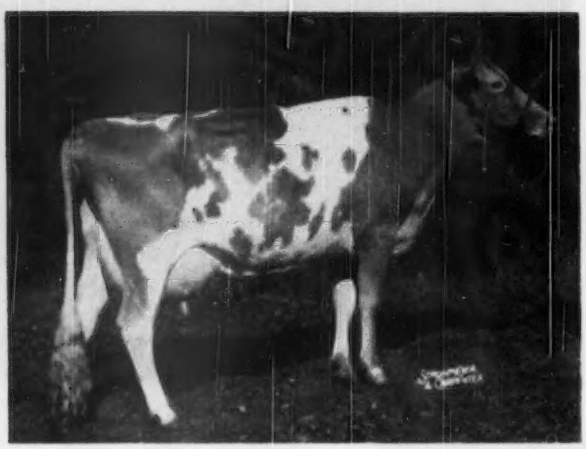

McDonald Farms D. Monogirl, first prize female, three years and under four, owned by J. M. McDonald, Cortland, N. Y. Sire: McDonald Farms Distinction. Dam: McDonald Farms Golden Girl.

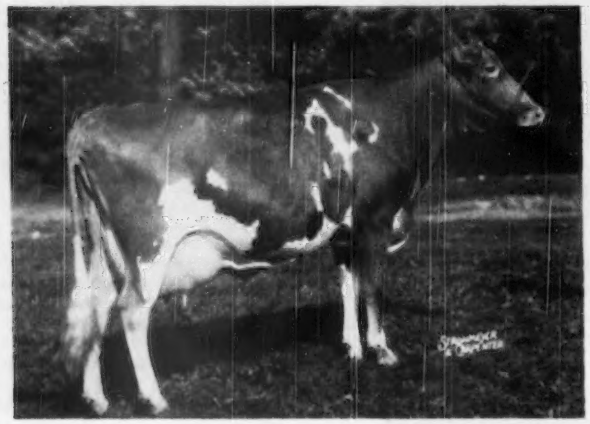

Happyholme Baroness Nettie, first prize female, four years and under five, owned by George W. Emde, Lodi, Calif. Sire: Douglaston Baron Ashtown. Dam: Graceland Nettie May.

states showing were under the direction of the State Guernsey Breeders Association, and won in the following order: California, Ohio, Illinois, Iowa, South Carolina, Minnesota, Oklahoma and Michigan.

The Banquet

A long-time custom at the National has been the holding of the Dairy Show Banquet, and this year 293 breeders and their friends attended the event. R. F. Loree, president of The American Guernsey Cattle Club, acted as toastmaster and welcomed the breeders. He introduced Oliver M. Burton, president of the Illinois G. B. A., who reminded them that the annual meeting of The American Guernsey Cattle Club would be held in the mid-west next year and that they have planned something very much worth while. Guy E. Harmon, judge, spoke of the close placings during the day and the fine quality of the show. He congratulated the junior breeders on their fine showing.

Karl B. Musser, secretary-treasurer of The American Guernsey Cattle Club, told of the new building and a plan that was being developed to erect a monument for the Guernsey Cow. He mentioned the splendid collegiate judging contest and the fine spirit of friendship and fellowship that prevailed in the judging and especially at the annual banquet.

The winning Guernsey team, from Pennsylvania State College, with their coach, as well as all the juniors from the National Junior Show, were guests at the banquet.

Following is a list of awards and the judge's reasons:

Senior and Grand Champion Bull
McDonald Farms Ideal Mars, J. M. McDonald, Cortland, N. Y., and Clarence Marsh, Canandaigua, N. Y.

Junior Champion Bull
Plegrovsant M. Duncan, Arnold Klaustermeier & Sons, Lester Priairie, Minn.

Reserve Senior and Grand Champion Bull
McDonald Farms High Neptune, J. M. McDonald, Cortland, N. Y.

Reserve Junior Champion Bull
McDonald Farms High North Star, J. M. McDonald, Cortland, N. Y., & G. C. Begent and E. J. Barrett, Ithaca, N. Y.

Senior and Grand Champion Female
Afton's Golden Marie, Curtiss Candy Company, Cary, Ill.

Junior Champion Female
Sunshine Max's Connie, L. E. Stroud, Great Falls, S. C.

Reserve Senior and Grand Champion Female
Adohr Eldor Pearlette, Adohr Farms, Camarillo, Calif.

Reserve Junior Champion Female
Langmeadow Ivy Queen, J. M. McDonald.

Bull Calf, 4 Months and Under 12
(19 in Class)

Curtiss Candy Navigator showed more style and dairy character, with straightness of hind legs, to place him at the head of the class. McDonald Farms Lucky Osage, taking second place, was the problem calf as he showed nice dairy character but was not quite strong enough back of the shoulders and lacked straightness of hind legs to go into first place. While Brandtjen's Quickwitted had dairy character, he was not as nice in the tail head or the hind legs as "Lucky Osage." Cooper's Valiant Lad and Brays Island Nero followed very much the type of the third place calf, except that "Nero" showed a little off in condition, although he was a real dairy calf.

1, Curtiss Candy Navigator, Curtiss Candy Company; 2, McDonald Farms Lucky Osage, J. M. McDonald; 3, Brandtjen's Quickwitted, Henry A. Brandtjen, Farmington, Minn.; 4, Cooper's Valiant Lad, Tom Cooper, Ardmore, Okla.; 5, Brays Island Nero, Brays Island Plantation, Inc., Yemassee, S. C.; 6, McDonald Farms Steadfast Olen, J. M. McDonald and Leon P. Randall, Cortland, N. Y.; 7, Meadow Lodge King Diminion, Kent B. Hayes, Oklahoma City, Okla.; 8, Lakewood Noble Commander, Lakewood Farm, Malcolm J. Boyle, Trustee, Mundelein, Ill.; 9, Queen Mary's Michael, Howard Gallagher, Olney, Ill.; 10, Curtiss Candy Fabron, Curtiss Candy Company.

Bull, 1 Year and Under 18 Months
(11 in Class)

Because of style, balance, spring of rib and straightness of top-line, Plegrovsant M. Duncan was placed first. McDonald Farms Steadfast Orion was quite a dairy bull and showed more spring of rib and a nicer hind

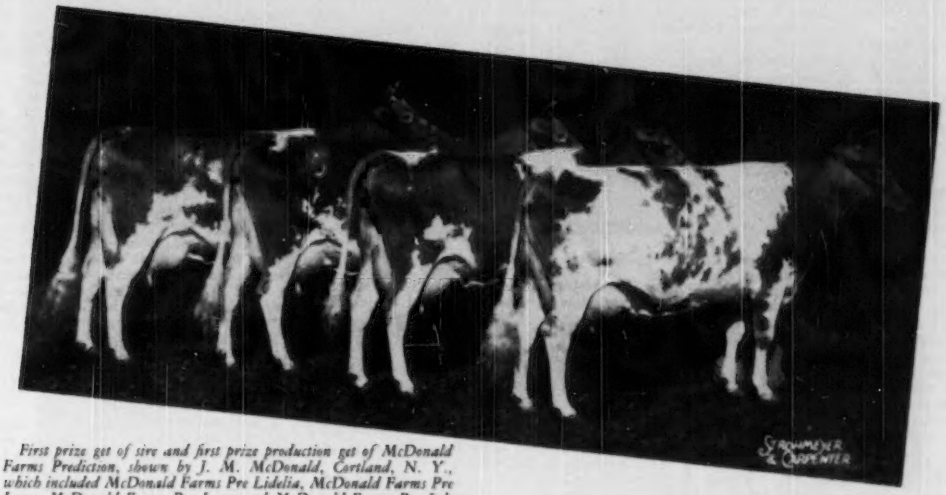

First prize get of sire and first prize production get of McDonald Farms Prediction, shown by J. M. McDonald, Cortland, N. Y., which included McDonald Farms Pre Lidelia, McDonald Farms Pre Lura, McDonald Farms Pre Lynn and McDonald Farms Pre Jedetta. This get won the Peer Challenge Cup and the Quail Roost Maxim Trophy.

leg than the third place animal. He also was three months younger. McDonald Farms Steadfast Odin, not showing quite the spring of rib, was cleaner over the shoulders and had more openness of rib than Happyholme Crown Ambler, that was very nice over the shoulders and showed more depth of heart than Meadow Lodge Sweet Boy.

1, Piegrovsant M. Duncan, Arnold Klaustermeier & Sons; 2, McDonald Farms Steadfast Orion, J. M. McDonald; 3, McDonald Farms Steadfast Odin, J. M. McDonald and Paul Schepflin, Fremont, Ohio; 4, Happyholme Crown Ambler, George W. Emde, Lodi, Calif.; 5, Meadow Lodge Sweet Boy, Kent B. Hayes; 6, Rosebud Farm Citation, Lyle Gibbs, Mt. Union, Iowa; 7, Cooper's Actor's Sonny, Tom Cooper; 8, Curtiss Candy Major Curtiss, Curtiss Candy Company; 9, Curtiss Candy Loyal Curtiss, Walter Rankin, Lincoln, Ill.; 10, Drackers Snowman's Jolly, W. H. Acker, Waterloo, Iowa.

First prize junior get of sire, won by Curtiss Candy Company, Cary, Ill., on the get of Curtiss Candy Levity Heir, which included Curtiss Candy Fascinator, Curtiss Candy Oriole, Curtiss Candy Pewee and Curtiss Candy Heir Barbee.

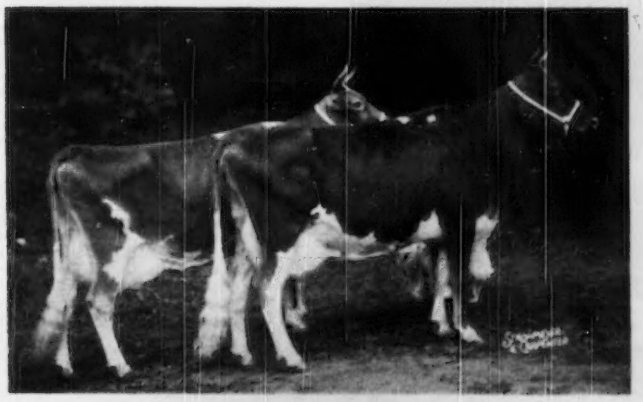

First prize produce of Pansy's Patsy of Meadow Lane, shown by Curtiss Candy Company, Cary, Ill., which included Patsy Jane of Meadow Lane and Patsy Jean of Meadow Lane.

Bull, 18 Months and Under 2 Years
(8 in Class)

McDonald Farms High North Star led this class because of his style, balance, quality, depth in heart and nice hind legs. While having stretch, Curtiss Candy Fascinator did not have quite the quality of the first place animal. However, he showed stronger than the third place, Lyrene Golden Maxim, that had stretch but not the depth of body as shown in the first and second place animals. The next two or three bulls in this class were heavy over the shoulders.

1, McDonald Farms High North Star, J. M. McDonald, G. C. Begent and E. J. Barrett; 2, Curtiss Candy Fascinator, Curtiss

Candy Company; 3, Lyrene Golden Maxim, Lyle Hunsberger, Grand Rapids, Mich.; 4, Curtiss Candy Col. Hydrangea, Lakewood Farm, Malcolm J. Boyle, Trustee; 5, Meadow Lodge Armistice, Kent B. Hayes; 6, Woodacres Honorable Baron, Gertrude McNaught and W. H. Odlum, Elgin, Ill.; 7, Curtiss Candy Levity Curtiss, Curtiss Candy Company; 8, Alchrist H. Ivan, A. M. Tennis & Sons, Hayward, Minn.

BULL, 2 YEARS AND UNDER 3
(10 in Class)

Because of spring of rib, fore rib, much wider hip bones and dairy character, McDonald Farras High Neptune was chosen to head this class. Lyrene May's Prince did not carry out in width as much as the first place bull, although he showed very nicely in the hind legs and had more depth and style than Gray Haven Levity Rambler that was in third place. "Rambler" was cleaner in the shoulders and smoother than Curtiss Candy Magistrate that won fourth place because of depth of body and being smoother throughout than Ruby's Honey King. The latter bull was a little too rounded in the body, but was cleaner over the shoulders than any below him.

1, McDonald Farms High Neptune, J. M. McDonald; 2, Lyrene May's Prince, Elmer F. Frahm, Frankenmuth, Mich.; 3, Gray Haven Levity Rambler, Ralph Henschen, Bowling Green, Ohio; 4, Curtiss Candy Magistrate, Curtiss Candy Company; 5, Ruby's Honey King, Howard Gallagher, Olney, Ill.; 6, Gaston's Baron Pat, J. Porter Gaston, Richburg, S. C.; 7, Meadow Lodge Kingmaker, W. H. & Richard Lane, Camden, Ind.; 8, Cooper's Herald, Tom Cooper; 9, Consort's Dictator of Iowa, Frank Sweeney, Independence, Iowa; 10, Curtiss Candy Levity Ivanhoe, Lakewood Farm, Malcolm J. Boyle, Trustee.

BULL, 3 YEARS AND OVER
(13 in Class)

This was the best bull class, and in the words of the judge: "The best aged bull class that I have ever judged." McDonald Farms Ideal Mars was chosen to head this fine class because he showed more dairy character, a straighter top-line and carried it out more equally than the bull in second place. McDonald Farms Pre Lucky Boy had a deeper body but was not quite as nice on top, although he showed with more depth of body thoughout than the third place bull, Franchester Commando Ace. "Ace" was a very stylish individual, straight on top, but not as deep as the fourth place animal. However, he had balance and style. It was a close placing between the fourth and fifth place animals, with Curtiss Candy Levity Peer winning fourth place because of more stretch, quality and style. Mabeth's Hero of Arizona Farms had a deeper body than the sixth place bull and showed more quality.

1, McDonald Farms Ideal Mars, J. M. McDonald and Clarence Marsh; 2, McDonald Farms Pre Lucky Boy, Curtiss Candy Company; 3, Franchester Commando Ace, Gail Heifner, Sullivan, Ohio; 4, Curtiss Candy Levity Peer, Curtiss Candy Company; 5, Mabeth's Hero of Arizona Farms, Henderson Stockton, Phoenix, Ariz.; 6, Noble King of Ivy Wild, J. Willis Shriver, Quincy, Ill.; 7, R. Lane's Sonny Boy, F. W. Schneider, Kenosha, Wis.; 8, Fairmount Raeder Hector, Buren R. Anderson & Son, Palatine, Ill., and Robert S. Staller, Libertyville, Ill.; 9, Mt. Ararat Lucky Captain, Paul & Ercel Palm, Fairfield, Iowa; 10, Horse Shoe Conrad's Asterbilt, Henry A. Brandtjen.

HEIFER CALF, 4 MONTHS AND UNDER 12
(38 in Class)

Curtiss Candy Oriole headed this largest class of the show because of her style, straightness of top-line and more fore udder development than her nearest competitor. McDonald Farms Lucky Opal won second place because of her dairy character and strength of body. However, Brays Island Royal Marian showed a better udder but was inclined to be a little finer with better shoulders, more dairy quality and a thinner neck than Rosebud Farm Gem that was in fourth place. "Gem" showed better udder development and better balance than Meadow Lodge Lucky Q Dahlia, that won over the sixth place heifer because of more constitution.

1, Curtiss Candy Oriole, Curtiss Candy Company; 2, McDonald Farms Lucky Opal, J. M. McDonald; 3, Brays Island Royal Marian, Brays Island Plantation, Inc.; 4, Rosebud Farm Gem, Alvin W. Hitz & Son, Polk City, Iowa; 5, Meadow Lodge Lucky Q Dahlia, Kent B. Hayes; 6, Brome Dale King's Babe, Norman Roll, Milford, Neb.; 7, Plegrovsant Alice, Gilbert A. Melchert, Waconia, Minn.; 8, McDonald Farms Fore Orchis, J. M. McDonald; 9, Curtiss Candy Lucky Destiny, Curtiss Candy Company; 10, Curtiss Candy Lucky Lady, Curtiss Candy Company.

HEIFER, 1 YEAR AND UNDER 18 MONTHS
(Not in Milk)
(32 in Class)

Showing more style, a superior top-line, better fore udder and more general quality, McDonald Farms Le Obelia stood at the head of this large class. Second to the winner was Curtiss Candy Pewee, that won her place because of her smoothness in the shoulders, better top-line and good hind legs. Rosebud Farm Delight won her third place mainly on her udder development. Showing straightness of top-line, femininity and more quality, McDonald Farms Le Orvilla was placed fourth. In fifth place, because of her stretch of body, stood Curtiss Candy Lillian.

1, McDonald Farms Le Obelia, J. M. McDonald; 2, Curtiss Candy Pewee, Curtiss Candy Company; 3, Rosebud Farm Delight, Alvin W. Hitz & Son; 4, McDonald Farms Le Orvilla, J. M. McDonald; 5, Curtiss Candy Lucky Lillian, Curtiss Candy Company; 6, Meadow Lodge Gay Halma, Kent B. Hayes; 7, Clara Corrine, Joseph Feldker, Jr., Bourbon, Mo.; 8, Meadow Lodge King's Knxie, Kent B. Hayes; 9, Brays Island Prim Lady, Brays Island Plantation, Inc.; 10, Franchester Free Milbette, Charles B. Bolton, Lyndhurst, Ohio.

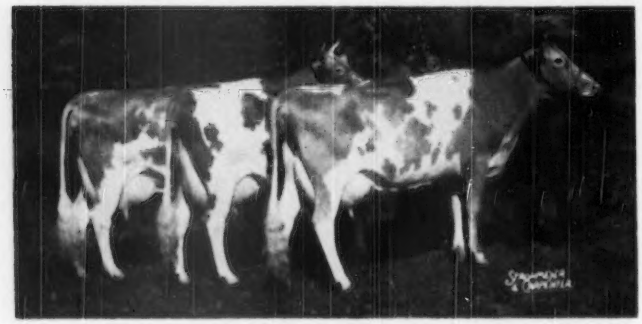

Three best females, shown by J. M. McDonald, Cortland, N. Y., which included McDonald Farms D. Monogirl, McDonald Farms Pre Lidelia and McDonald Farms D. Kathryn.

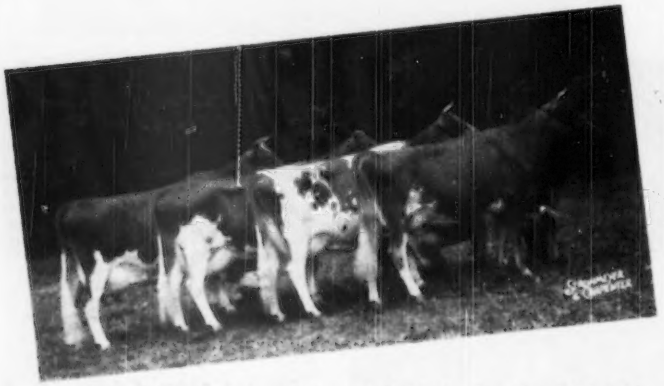

First prize dairy herd, shown by Curtiss Candy Company, Cary, Ill., which included Afton's Golden Marie, Foremost Quaint Lady, Panty's Patty of Meadow Lane and Lookout Valley Levity Lucille.

The aged cow class as placed. The 31 entries in this class included two previous grand champions and Judge Harmon remarked that it was the greatest aged cow class he had ever seen.

The first prize State Herd, shown by the California Guernsey Cattle Club.

HEIFER, 18 MONTHS AND UNDER 2 YEARS
(Not in Milk)
(31 in Class)

This was the hardest heifer class to judge because there was quite a similarity in the top section. Sunshine Max's Connie placed first for she carried more style, quality, and a better rear udder than anything in the class. Langmeadow Ivy Queen was placed second for her straightness of top-line, clean shoulders and fine neck. A good strong heifer was found in Curtiss Candy Col. Rosy to take third place, but she lacked teat placement, although she showed more depth of body than the fourth place heifer. Because of her straightness of top-line, cleanness of neck, although she showed a little rounded in body, Adohr Elite King's Edna was given fourth place over Curtiss Candy Lucky Norma, that won over the sixth place heifer because of her hind legs.

1, Sunshine Max's Connie, L. E. Stroud; 2, Langmeadow Ivy Queen, J. M. McDonald; 3, Curtiss Candy Col. Rosy, Curtiss Candy Company; 4, Adohr Elite King's Edna, Adohr Farms; 5, Curtiss Candy Lucky Norma, Curtiss Candy Company; 6, Rosebud Farm Dawn, Alvin W. Hitz & Son; 7, McDonald Farms High Ninnette, J. M. McDonald; 8, Driftwood's Royal Robin, Mabel M. Potter, Cambridge, Md.; 9, Curtiss Candy Sugar Lass, Lakewood Farm, Malcolm J. Boyle, Trustee; 10, Brays Island Royal Della, Brays Island Plantation, Inc.

COW, 2 YEARS AND UNDER 3
(21 in Class)

This was a very good class, especially the top five animals. Lookout Valley Levity Lucille was picked to lead this class because she showed more dairy character, was cleaner over the shoulders and had a nicer rear udder than Curtiss Candy Swallow. The latter heifer was showing with a nicer balance, better teat placement, especially in the fore udder, than the third place animal. Burton Lane Coronation Nuggett, carrying more dairy character, cleaner over the shoulders and a better rear udder, won her place over McDonald Farms King's Marella. "Marella," while not showing the depth of body of the fifth place animal, had a better fore udder and was more pleasing in style than Rosebud Farm Transcendent. "Transcendent" had more udder capacity than anything in the class, but it was not attached as strongly as it should be, although she was superior in depth of body and teat placement to the sixth place animal.

1, Lookout Valley Levity Lucille, Curtiss Candy Company; 2, Curtiss Candy Swallow, Curtiss Candy Company; 3, Burton Lane Coronation Nuggett, Oliver M. Burton, Lake Forest, Ill.; 4, McDonald Farms King's Marella, J. M. McDonald; 5, Rosebud Farm Transcendent, Alvin W. Hitz & Son; 6, Meadow Lodge King's Lilly, Kent B. Hayes; 7, McDonald Farms S. Music, J. M. McDonald; 8, Arden Noble Beam, W. W. Alman, Jonesville, S. C.; 9, Cooper's I. Kay, Tom Cooper; 10, Brays Island Verona, Brays Island Plantation, Inc.

COWS, 3 YEARS AND UNDER 4
(16 in Class)

This was the best three-year-old class that has been seen in any show. The quality went all the way and they had plenty of size. To head this fine group, McDonald Farms D. Monogirl was chosen in a very close placing with South Wind Darnall's Adella. "Monogirl" was cleaner over the shoulders, had a straighter top-line that carried out well, and was wider in the rump. "Adella" had nicer teat placement than the first prize cow, but had started to loosen a little in the shoulders. McDonald Farms Pre Lidelia, in third place, showed more udder and a higher rear attachment than the fourth place animal. McDonald Farms Pre Lynn had a beautiful body and showed a better udder than McDonald Farms Pre Lura that was practically dry.

1, McDonald Farms D. Monogirl, J. M. McDonald; 2, South Wind Darnall's Adella, C. G. Raible, Chesterland, Ohio; 3, McDonald Farms Pre Lidelia, J. M. McDonald; 4, McDonald Farms Pre Lynn, J. M. McDonald; 5, McDonald Farms Pre Lura, J. M. McDonald; 6, Curtiss Candy Humming Bird, Curtiss Candy Company; 7, Valley Oaks Velvet, F. R. Schoellerman, Galt, Calif.; 8, Meadow Lodge Klow, Kent B. Hayes; 9, Cesor Martha, Brays Island Plantation, Inc.; 10, Cesor King's Melrose, Charles E. Sorensen, New Hudson, Mich.

COW, 4 YEARS AND UNDER 5
(19 in Class)

Happyholme Baroness Nettie won first place in this class because of her dairy character, quality and cleanness in the shoulders. McDonald Farms D. Kathryn was just fresh, but placed second on her higher rear udder attachment. Curtiss Candy Levity Prue, while not showing in real top condition, had style, dairy character and a cleaner shoulder than Horse Shoe Conrad's Croton that had freshened three weeks before the show. However, she won her place over the fifth prize on udder attachment.

1, Happyholme Baroness Nettie, George W. Emde; 2, McDonald Farms D. Kathryn, J. M. McDonald; 3, Curtiss Candy Levity Prue, Curtiss Candy Company; 4, Horse Shoe Conrad's Croton, Brays Island Plantation, Inc.; 5, Curtiss Candy Levity Mildred, Curtiss Candy Company; 6, McDonald Farms Pre Loretta, J. M. McDonald; 7, Renabie Majesty's Merry Maid, W. W. Alman; 8, Burton Lane's Supreme May Rose, Oliver M. Burton; 9, Cesor Mur Max's Viva,

Charles E. Sorensen; 10, Brays Island Bon-Ton's B-Cup, Brays Island Plantation, Inc., and Riegel Textile Corp., Trion, Ga.

Cow, 5 Years and Over
(31 in Class)

This was the climax of the individual show and the greatest aged cow class that the judge had ever seen, being good all the way down and out of the money. Afton's Golden Marie won first in this class over Adohr Eldor Pearlette mainly on udder and mammary system. "Marie" showed more veining and quality in the udder. She was also showing with straighter hind legs. "Pearlette" was more pleasing in dairy character and neck than "Marie." Red Cross Bright Dame placed third because of her great quality, size and balance of udder, although McDonald Farms High Jilda was a great cow, but a little refined. Pansy's Patsy of Meadow Lane was showing her age and was a little stale, but had enough to win fifth place.

1, Afton's Golden Marie, Curtiss Candy Company; 2, Adohr Eldor Pearlette, Adohr Farms; 3, Red Cross Bright Dame, Brays Island Plantation, Inc.; 4, McDonald Farms High Jilda, J. M. McDonald; 5, Pansy's Patsy of Meadow Lane, Curtiss Candy Company; 6, Afton's Golden Keepsake, Oliver M. Burton; 7, Foremost Quaint Lady, Curtiss Candy Company; 8, Curtiss Candy, Levity Destiny, Curtiss Candy Company; 9, Schleder's Geraldine Jane, Duane Schleder, Green Valley, Ill.; 10, Franchester Free Catherine, Charles B. Bolton.

Cow in Milk, Any Age, Judged on Udder Alone

1, Afton's Golden Marie, Curtiss Candy Company; 2, Adohr Eldor Pearlette, Adohr Farms; 3, McDonald Farms D. Monogirl, J. M. McDonald; 4, South Wind Darnall's Adella, C. G. Raible; 5, Foremost Quaint Lady, Curtiss Candy Company; 6, McDonald Farms D. Kathryn, J. M. McDonald; 7, Pansy's Patsy of Meadow Lane, Curtiss Candy Company; 8, Horse Shoe Conrad's Croton, Brays Island Plantation, Inc.; 9, Lookout Valley Levity Lucille, Curtiss Candy Company; 10, Curtiss Candy Swallow, Curtiss Candy Company.

Get of Sire
(Nine in Class)

1, J. M. McDonald on get of McDonald Farms Prediction, showing McDonald Farms Pre Lidelia, McDonald Farms Pre Lura, McDonald Farms Pre Lynn and McDonald Farms Pre Jedetta; 2, Curtiss Candy Company on get of Green Meads Levity King, showing Curtiss Candy Levity Peer, Curtiss Candy Levity Prue, Curtiss Candy Levity Mildred and Curtiss Candy Levity Destiny; 3, J. M. McDonald on get of McDonald Farms Distinction, showing McDonald Farms D. Monogirl, McDonald Farms D. Molly, McDonald Farms D. Kathryn and Langmeadow Ivy Queen; 4, Curtiss Candy Company on get of Curtiss Candy Levity Heir, showing Curtiss Candy Swallow, Curtiss Candy Humming Bird, Curtiss Candy Pewee and Curtiss Candy Fascinator; 5, Brays Island Plantation, Inc., on get of Cesor Bon-Ton's Premium, showing Brays Island Verona, Brays Island Charla, Brays Island Bon-Ton's B-Cup and Brays Island Bon-Ton's Donna; 6, Alvin W. Hitz & Son on get of Rosebud Hero's Reminder, showing Rosebud Farm Folly, Rosebud Farm Fancy, Rosebud Farm Honesty and Rosebud Farm Sheila; 7, Kent B. Hayes on get of Meadow Lodge Rex's Kingmaker, showing Meadow Lodge Kingmaker, Meadow Lodge Klow, Meadow Lodge Kamille and Meadow Lodge Koris; 8, Alvin W. Hitz & Son on get of Boulder Bridge King's Sun Ray, showing Rosebud Farm Transcendent, Rosebud Farm Dawn, Rosebud Farm Delight and

Presenting trophies to the grand champion cow, Afton's Golden Marie, owned by Curtiss Candy Company, Cary, Ill. Left to right: Kent B. Hayes holding Meadow Lodge Farm Trophy; John S. Clark holding Douglaston Manor Trophy; Otto Schnering and "Marie"; R. F. Loree, breeder, holding Guernsey Island Perpetual Trophy, and Charles L. Hill.

Kent B. Hayes, vice-president of The American Guernsey Cattle Club, presenting the Langwater Trophy to J. M. McDonald, who, with Clarence Marsh, own McDonald Farms Ideal Mars, the grand champion bull.

Karl B. Musser presenting The American Guernsey Cattle Club Trophy to Otto Schnering for the first prize two-year-old, Lookout Valley Levity Lucille.

Rosebud Farm Gem; 9, Kent B. Hayes on get of Meadow Lodge King of the Meads, showing Meadow Lodge King's Krixie, Meadow Lodge King's Ora, Meadow Lodge King's Lilly and Meadow Lodge King Dimmion.

JUNIOR GET OF SIRE
(10 in Class)

1, Curtiss Candy Company on get of Curtiss Candy Levity Heir, showing Curtiss Candy Fascinator, Curtiss Candy Oriole, Curtiss Candy Pewee and Curtiss Candy Heir Barbee; 2, Alvin W. Hitz & Son on get of Boulder Bridge King's Sun Ray, showing Rosebud Farm Dawn, Rosebud Farm Ginger, Rosebud Farm Gem and Rosebud Farm Delight; 3, J. M. McDonald on get of McDonald Farms Steadfast, showing McDonald Farms Steadfast Odin, McDonald Farms Steadfast Orion, McDonald Farms S. Nita Rose and McDonald Farms Steadfast Ora; 4, Brays Island Plantation, Inc., on get of Woodacres Royal Corinthian, showing Brays Island Nero, Brays Island Royal Della, Brays Island Royal Marian and Brays Island Royal Lily; 5, Curtiss Candy Company on get of McDonald Farms Pre Lucky Boy, showing Curtiss Candy Lucky Lady, Curtiss Candy Lucky Destiny, Curtiss Candy Lucky Lillian and Curtiss Candy Lucky Norma; 6, Kent B. Hayes on get of Meadow Lodge Lucky Knight, showing Meadow Lodge Lucky Q. Dahlia, Meadow Lodge Lucky Deanna, Meadow Lodge Lucky Select and Meadow Lodge Lucky Betty; 7, T. W. Shriver on get of King Hill Dominent, showing Ivy Wild's Hope, Ivy Wild's Prudence, Ivy Wild's Keepsake and Lucinda of Ivy Wild; 8, Tom Cooper on get of Cooper's Actor, showing Cooper's Actor's Sonny, Cooper's Actor's Faith, Cooper's Actor's Alimony and Cooper's Actor's Ink; 9, F. W. Schneider on get of Sierra Manor Tribute, showing New Horizon's Dewdrop, New Horizon's Prudence, Maple Run Farm Geto and Maple Run Farm Trudy; 10, August W. Melchert & Sons on get of Curtiss Candy Merry Lad, showing Plegrovsant M. Duncan, Plegrovsant Alice, Plegrovsant Bernice and Plegrovsant M. Deborah.

PRODUCE OF DAM
(12 in Class)

1, Curtiss Candy Company on produce of Pansy's Patsy of Meadow Lane, showing Patsy Jane of Meadow Lane and Patsy Jean of Meadow Lane; 2, Brays Island Plantation, Inc., on produce of Riegeldale Charlotte's B-Cup, showing Brays Island Bon-Ton's B-Cup and Brays Island Charla; 3, Brays Island Plantation, Inc., on produce of Horse Shoe F. Calla, showing Horse Shoe Conrad's Croton and Northern Conrad's Mollie; 4, Curtiss Candy Company on produce of Calculator's Marigold, showing Curtiss Candy Humming Bird and Curtiss Candy Pewee; 5, Alvin W. Hitz & Son on produce of Boulder Bridge Tanager, showing Rosebud Farm Transcendent and Rosebud Farm Gem; 6, Robert Hansen, Bellevue, Ohio, on produce of Gray Haven Argo's Rose Bloom, showing Gray Haven Levity Rambler and

Presentation of the Peer Challenge Trophy by Robert Stewart, assistant secretary of The American Guernsey Cattle Club, to J. M. McDonald, owner of the winning get of sire—the get of McDonald Farms Prediction.

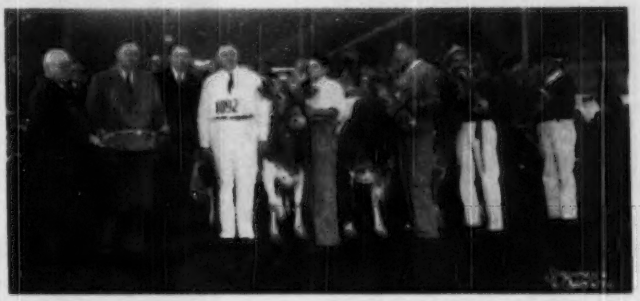

W. W. Fitzpatrick, manager of Quail Roost Farms, presenting J. M. McDonald with the Quail Roost Maxim Trophy for the winning production get of McDonald Farms Prediction, with J. M. McDonald, Jr., K. C. Sly, manager of McDonald Farms, and at extreme right Henry Thomas, herdsman at McDonald Farms.

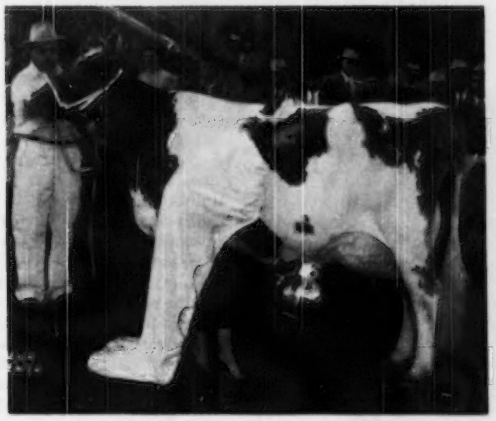

Wanda June Smith, winner of 1,000 lbs. of Iowa's finest butter in the statewide contest with the Iowa Dairy Industry Commission, was crowned Dairy Empress at the National Dairy Cattle Congress. She is shown here with Afton's Golden Marie, first prize best udddered Guernsey cow.

W. S. Watson, winner of the Klussendorf trophy which is awarded annually to the cattleman who excells in endeavor, ability and sportsmanship throughout the show season.

Gray Haven Levity Rosalind; 7, Kent B. Hayes on produce of Meadow Lodge Queen R. Glow, showing Meadow Lodge Klow and Meadow Lodge Klowta; 8, Alvin W. Hitz & Son on produce of Rosebud Farm Sheila, showing Rosebud Farm Delight and Rosebud Farm Prudence; 9, Curtiss Candy Company on produce of Oak Island's Rosy, showing Curtiss Candy Col. Rosy and Curtiss Candy Navigator; 10, Kent B. Hayes on produce of Meadow Lodge Rex's Dora, showing Meadow Lodge King Diminion and Meadow Lodge King's Ora.

PRODUCTION GET OF SIRE
(Four in Class)

1, J. M. McDonald on get of McDonald Farms Prediction, showing McDonald Farms Pre Lidelia, McDonald Farms Pre Lura, McDonald Farms Pre Lynn and McDonald Farms Pre Jedetta; 2, Curtiss Candy Company on get of Superior of Tamarack Ridge, showing Oak Island's Rosy, Patsy Jane of Meadow Lane, Patsy Jean of Meadow Lane and Lydia of Meadow Lane; 3, Alvin W. Hitz & Son on get of Rosebud Hero's Reminder, showing Rosebud Farm Folly, Rosebud Farm Fancy, Rosebud Farm Honesty and Rosebud Farm Sheila; 4, Brays Island Plantation, Inc., on get of Cesor Bon-Ton's Premium, showing Brays Island Verona, Brays Island Charla, Brays Island Bon-Ton's B-Cup and Brays Island Bon-Ton's Donna.

BEST THREE FEMALES
(11 in Class)

1, J. M. McDonald, showing McDonald Farms D. Monogirl, McDonald Farms Pre Lidelia and McDonald Farms D. Kathryn; 2, Curtiss Candy Company, showing Curtiss Candy Levity Prue, Curtiss Candy Swallow and Curtiss Candy Levity Destiny; 3, Adohr Farms, showing Adohr Eldor Pearlette, Adohr Son's Juanita and Adohr Elite King's Edna; 4, Alvin W. Hitz & Son, showing Rosebud Farm Transcendent, Rosebud Farm Folly and Rosebud Farm Sheila; 5, Brays Island Plantation, Inc., showing Brays Island Verona, Brays Island Bon-Ton's B-Cup and Brays Island Bon-Ton's Donna; 6, Kent B. Hayes, showing Meadow Lodge King's Lilly, Meadow Lodge Klow and Meadow Lodge Queen Mella; 7, Charles B. Bolton, showing Franchester Free Milbette, Franchester Free Catherine and Franchester Free Joan; 8, Tom Cooper, showing Cooper's Valencia, Cooper's I. Kay and Cooper's Marlevity; 9, August W. Melchert & Sons, showing Plegrovsant Bernice, Plegrovsant Alice and Plegrovsant Betty; 10, Charles E. Sorensen, showing Cesor Mur Max's Viva, Cesor King's Melrose and Cesor Resolve's Belle.

DAIRY HERD
(Seven in Class)

1, Curtiss Candy Company, showing Afton's Golden Marie, Foremost Quaint Lady, Pansy's Patsy of Meadow Lane and Lookout Valley Levity Lucille; 2, J. M. McDonald, showing McDonald Farms D. Kathryn, McDonald Farms Pre Lidelia, McDonald Farms D. Monogirl and McDonald Farms High Jilda; 3, Brays Island Plantation, Inc., showing Red Cross Bright Dame, Horse Shoe Conrad's Croton, Cesor Martha and Riegeldale McK King's Duchess; 4, Alvin W. Hitz & Son; showing Rosebud Farm Folly, Rosebud Farm Fancy, Rosebud Farm Sheila and Rosebud Farm Transcendent; 5, Kent B. Hayes, showing Meadow Lodge King's Lilly, Meadow Lodge Klow, Meadow Lodge Queen Mella and Meadow Lodge Koris; 6, Tom Cooper, showing Cooper's I. Kay, Meadow Lodge Kamille, Cooper's Marlevity and Cooper's Janice; 7, W. H. Acker, showing Drackers Levity Pride, Ringgold Tulip, Curtiss Candy Levity Patsy and Boulder Bridge Twilight.

STATE HERD

1, California G. C. C.; 2, Ohio G. B. A.; 3, Illinois G. B. A.; 4, Iowa G. B. A.; 5, South Carolina G. C. C.; 6, Minnesota G. B. A.; 7, Oklahoma G. B. A.; 8, Michigan G. B. A.

Reserve Champion Females

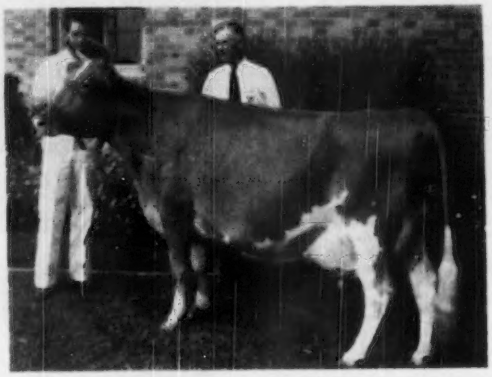

Adohr Eldor Pearlette, reserve senior and grand champion female and second prize cow, five years and over, owned by Adohr Farms, Camarillo, Calif. Sire: Eldor of Adohr Farms. Dam: Escalon Pearlette. "Pearlette" is shown here with Max McGruer, herdsman at Adohr, and C. S. Rhode of the University of Illinois.

Langmeadow Ivy Queen, reserve junior champion female and second place heifer, 18 months and under two years, not in milk, owned by J. M. McDonald, Cortland, N. Y. Sire: McDonald Farms Distinction. Dam: McDonald Farms Ivy Queen.

National Junior Guernsey Show

THE second National Junior Guernsey Show is history, but it carried all the thrills that attended the first one held last year as a part of the National Guernsey Show at Waterloo, Iowa. Unlike most junior affairs held in conjunction with regular shows, this one is a part and parcel of the big show. In fact, it plays such an important part that the ringside awaits the entrance of the juniors in the blue and gold jackets.

As the first class was assembled for the judge, it became apparent that the quality was superior to that of a year ago, and as the three classes finished the onlookers were not disappointed.

Juniors entered the ring immediately after the judging of the bull classes, so no unavoidable waiting was necessary. The show was national in scope, representing 18 states and 44 entries, from California on the West Coast to Connecticut, Delaware and South Carolina on the East Coast.

The Afton Farm trophy for the grand champion junior entry was awarded to Duane Schleder, Green

Schleder's Geraldine Jane, first prize cow, two years and over, in the National Junior Show, and grand champion, with owner Duane Schleder, Green Valley, Ill.

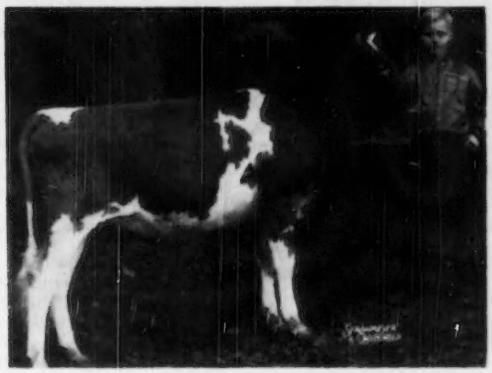

Clara Corrinne, first prize heifer, one year and under two, in the National Junior Show, and reserve grand champion, with owner Joseph Feldker, Jr., Bourbon, Mo.

Valley, Ill., on Schleder's Geraldine Jane, while the reserve grand championship went to Joseph Feldker, Jr., Bourbon, Mo., on Clara Corrinne.

This show was made possible by The American Guernsey Cattle Club that appropriated $3,000, of which $600 was offered in premiums and the remainder made available for transportation of the entries. Fifty dollars was allowed per state for transportation of entries from an area near Iowa, while $75 was allowed for transportation of entries in states more distant. With this help, the State Guernsey Breeders' Associations became interested and appropriated or arranged to raise enough money to transport the animals and juniors to the show. As fine a group of young people as has been gathered together for any show resulted.

Following is the list of states represented and the young men and women who exhibited: *California:* Ronald McLaughlin, Turlock. *Colorado:* Tommy Connell, LaSalle; Ben T. Counter, Fort Lupton; Ronald Winther, Fort Collins. *Connecticut:* Richard H. Merritt, Jr., Farmington; Roberta Hiscock, North Stonington. *Delaware:* David H. Woodward, Wilmington. *Illinois:* Duane Schleder, Green Valley; T. W. Shriver, Quincy. *Iowa:* Dale Schneder, Stockton; Greydon Trible, Waterloo; Marilyn J. Hutchcroft, Mediapolis. *Kentucky:* Edward Kerr, Shelbyville; J. L. Coots, Jr., Finchville; Clay Pruett, Winchester. *Louisiana:* Rowena Comeaux, Church Point; Burke Guillory, Ville Platte; Charles Hickman, Lecompte. *Maryland:* Raymond M. Knight, Street; Dallas W. Neal, Denton; Mable M. Potter, Cambridge. *Michigan:* Phyllis E. Cole, Lowell; Richard C. Cole, Romeo. *Minnesota:* Harold Halstead, Waseca; Delmar Staples, Brownsdale; Carlyle Tennis, Hayward. *Missouri:* Joseph Feldker, Jr., Bourbon; William B. Lusk, Springfield; Emmett W. Reidle, Verona. *Nebraska:* Norman Roll, Milford; Delores Magnuson, Mead; Janice Imig, Seward. *North Carolina:* Joan Ray, Green Mountain. *Ohio:* Janet Bouton, Mt. Vernon; Robert Hansen, Bellevue; Jo Ann Heifner, Sullivan. *Oklahoma:* James A. Berousek, Oklahoma City; Elisha Kyle Griggs, Jr., Oklahoma City. *South Carolina:* Ben P. Dunagin, Spartanburg; Charles C. Hamby, Long Creek. *Wisconsin:* Ronald M. Jenkins, Waukesha; Florence McKerrow, Pewaukee.

Following is a list of awards and the judge's reasons:

GRAND CHAMPION

Schleder's Geraldine Jane, Duane Schleder, Green Valley, Ill.

RESERVE GRAND CHAMPION

Clara Corrinne, Joseph Feldker, Jr., Bourbon, Mo.

HEIFER CALF, 4 MONTHS AND UNDER 12 (15 in Class)

Brome Dale King's Babe was placed first because of her dairy quality, straightness of

R. F. Loree presenting the Afton Farm Trophy to Duane Schleder, Green Valley, Ill., owner of the grand champion cow in the National Junior Show, Schleder's Geraldine Jane. Judge Guy E. Harmon at the left.

top-line and nicer hind legs. The second place heifer followed very closely the type of "Babe," but Ivy Wild's Hope, while showing more roundness in body, was better than the third prize heifer in her balance and style. Langmeadow Maryann showed more udder development than the other two heifers, but was not as smooth as the second prize heifer. However, she carried more size than Idol Knot Pamela, that carried nice quality and more udder development than the fifth place animal, even though she was a little off in the rump.

HEIFER CALF, 4 MONTHS AND UNDER 12
(15 in Class)

1, Brome Dale King's Babe, Norman Roll, Milford, Neb.; 2, Ivy Wild's Hope, T. W. Shriver, Quincy, Ill.; 3, Langmeadow Maryann, J. L. Coots, Jr., Finchville, Ky.; 4, Idol Knot Pamela, Greydon Trible, Waterloo, Iowa; 5, Spring Ridge Vera, Ronald M. Jenkins, Waukesha, Wis.; 6, Edisto Farm's Elnora, Ben P. Dunagin, Spartanburg, S. C.; 7, Lily Lane Lad's Vericute, James A. Beroustek, Oklahoma City, Okla.; 8, KoKosing's Cola, Janet Bouton, Mt. Vernon, Ohio; 9, Villa-Way Ace's Sparkle, Jo Ann Heifner, Sullivan, Ohio; 10, Berea Challenger's Levity, Edward Kerr, Shelbyville, Ky.

HEIFER, 1 YEAR AND UNDER 2
(21 in Class)

Clara Corrinne headed this class because of her dairy character, straightness of top-line and cleanness over the shoulders. Driftwood's Royal Robin was superior in teat placement to the first prize heifer but was not as clean over the shoulders. Skyline Challenger's Joy had more quality than Woodlea's Queen Conrad, but did not carry as good rear teat placement. "Queen Conrad" showed with more dairy character than the fifth place heifer. This was a uniform class and the best in the junior show.

1, Clara Corrinne, Joseph Feldker, Jr.; 2, Driftwood's Royal Robin, Mable M. Potter, Cambridge, Md.; 3, Skyline Challenger's Joy, Marilyn J. Hutchcroft, Mediapolis, Iowa; 4, Woodlea's Queen Conrad, David H. Woodward, Wilmington, Del.; 5, Lacinda of Ivy Wild, T. W. Shriver, Quincy, Ill.; 6, Allan Manor Ellton's Doris, Ben P. Dunagin; 7, Gray Haven Levity Rosalind, Robert Hansen, Bellevue, Ohio; 8, Pharos Indenture's Farina W. T. I. C., Richard H. Merritt, Jr., Farmington, Conn.; 9, Happyholme Heretor's Angeline, Ronald McLaughlin, Turlock, Calif.; 10, Davis's Zip, Emmet W. Reidle, Verona, Mo.

COW, 2 YEARS AND OVER
(8 in Class)

Showing more dairy character than any in the class, Schleder's Geraldine Jane placed first over the second prize heifer because of her depth of body and udder development. McDonald Farms High Mame showed dry, but possessed more quality, a straighter top-line and cleaner shoulders than the third place Golden Ideal's Dawn. "Dawn" won over Royal Dimple's Darling because of a cleaner neck and smoother shoulders, while "Darling" won her placing because of her udder, although she had a shorter neck.

1, Schleder's Geraldine Jane, Duane Schleder; 2, McDonald Farms High Mame, Raymond M. Knight, Street, Md.; 3, Golden Ideal's Dawn, Charles C. Hamby, Long Creek, S. C.; 4, Royal Dimple's Darling, Elisha Kyle Griggs, Jr., Oklahoma City, Okla.; 5, Alfalfa Lawn Della, Dale Schneder, Stockton, Iowa; 6, Butter Boy's Lucky Secret, Delmar Staples, Brownsdale, Minn.; 7, Boulder Bridge Waterlily, Harold Halstead, Waseca, Minn.; 8, Watchful Royal Rose, Delores Magnuson, Mead, Neb.

National Show Chatter

PROBABLY the most popular happening in the morning was the serving of coffee, milk and doughnuts at 10 o'clock. The show began promptly at eight and that meant breakfast was very early for the boys and most of the spectators. Realizing this, the ladies of the Iowa G. B. A. served lunch each morning. This is the second time this has been done and everyone in the ring, whether they were showing Guernseys, Jerseys, or what not, took part in the repast.

The timing of the show was as perfect as clockwork. As each class left the ring, another class was entering. There was absolutely no waiting for classes. This meant much to the judge in working over the classes and also maintained ringside interest.

William T. Diamond, director, Agricultural Service Division, American Feed Manufacturers Association, Inc., Chicago, again clerked the Guernsey show. He really clerked the show in a fashion that won the comment of the judge, the exhibitors and the ringside. Again we say, congratulations and thanks to one of the best clerks with whom we have ever had the pleasure of working, and this is seconded by Judge Guy E. Harmon.

Next to the largest collegiate judging contest in the history of the National was held at Waterloo, for 29 teams, only one less than last year, competed. Ohio was the winner, with Pennsylvania again the high Guernsey team.

When Judge Guy Harmon was in the ring placing Guernseys, he not only had the regular ringside watching his decisions, but a group of former judges were taking it all in. Among the former judges attending were Charles E. Hill, John S. Clark, William K. Hepburn, George M. Newlin, Dean H. H. Kildee and Mike Seath.

For the first time in 33 years, Joseph Golinvaux, Waterloo, Iowa, did not have an entry at the Dairy Cattle Congress.

A most popular feature at the National was the showing of the quintuplets. A crowd was always to be found standing before the Guernsey booth, where the mother and four of the five Guernsey calves were on exhibition. Dot, a four-year-old Guernsey grade, had eight calves in less than a year, believe it or not. She had triplets on July 19, 1949, and on July 11, 1950, gave birth to five more, four of which are living, as one died after birth.

Waldo Walsworth, Holton, Mich., is the owner and Dr. H. J. Hollinger was the attending veterinarian. She was artificially bred to Silver Hills Aristocrat, one of the pure bred Guernsey bulls in the Michigan State A. B. C., East Lansing.

They wanted to name the calves, three heifers and one bull, so each day a toy barn was given to the best set of four names, and at the end of the show a $50 Savings Bond was awarded to the person suggesting the names selected.

Brome Dale King's Babe, first prize heifer calf, four months and under 12, in the National Junior Show, with Norman Roll, Milford, Neb., owner.

New Jersey

THE 1950 New Jersey State Fair, held at Trenton, exhibited a fine selection of animals representing the five major dairy breeds, and the Guernsey show was one of the main attractions. There were 240 dairy animals exhibited, of which approximately one-quarter were

Guernseys. Eight owners displayed their animals in the show ring, three of them being 4-H club members, and they all did a wonderful job to make the show a success. The entire dairy show was under the direction of William M. Nulton, Jr., who was ably assisted by Robert E. Welsh, as assistant superintendent, and Louis Gruninger and John Klein serving as ring clerks.

Roy C. Patrick of Quinton Farm, Salem, N. J., was the capable judge and he did a splendid job. Mr. Patrick was accompanied by an able associate judge, James T. Christian of Dunwalke Farm, Far Hills. Mr. Patrick stepped out of the ring when judging the bull calf class because an animal of his breeding was entered, Quinton Maxim's Kale, exhibited by Forsgate Farms, Inc., and placing first in this class.

Glenburnie Majesty's Actress, shown by William Hepburn of Forsgate Farms, Inc., was the top cow of the show. She won the three-year-old class, best uddered class, was chosen senior and grand champion female of the show, and was also in the first prize dairy herd. This splendid animal was grand champion of the New Jersey Guernsey Show last August, and just recently took grand championship honors at the Eastern States Exposition in Springfield, Mass.

Caumsett Stimulus, also exhibited by Forsgate Farms, Inc., won the junior championship for bulls. He is an outstanding two-year-old, and topped Langvalley Levity Philosopher, a three-year-old and senior champion bull, for the grand championship honors.

Woodacres Noble Lee got the nod for the junior championship for females. She is an outstanding heifer just a year old, and was shown by George M. Newlin of Woodacres Farm, Princeton, A. W. Hobler, owner. She topped Forsgate Eugenie, winner of the senior two-year-olds, Woodacres Honor Rita, winner of the junior two-year-olds, and Maple Lane Designer's Cordelia, winner of the senior yearling class, to gain her junior champion rosette.

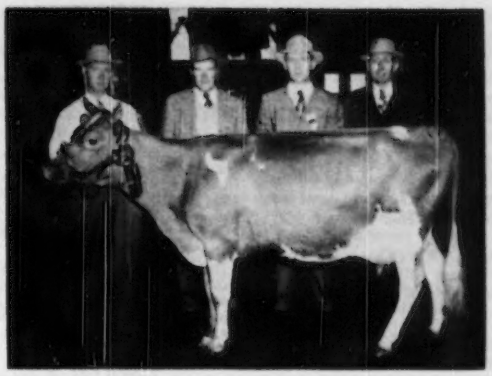

Glenburnie Majesty's Actress, senior and grand champion female at the New Jersey State Fair, owned by Forsgate Farms, Inc., Jamesburg, N. J., with Wm. K. Hepburn, Jr., manager, and J. Forster Abeel, president, of Forsgate Farms, and judges James T. Christian and Roy C. Patrick.

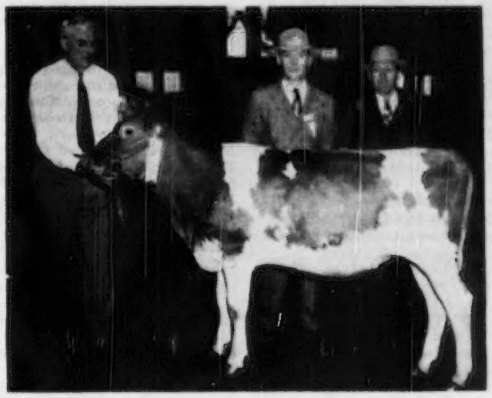

Woodacres Noble Lee, junior champion female at the New Jersey State Fair, owned by Atherton W. Hobler, Princeton, N. J., with George M. Newlin, manager of Woodacres, and judges James T. Christian and Roy C. Patrick.

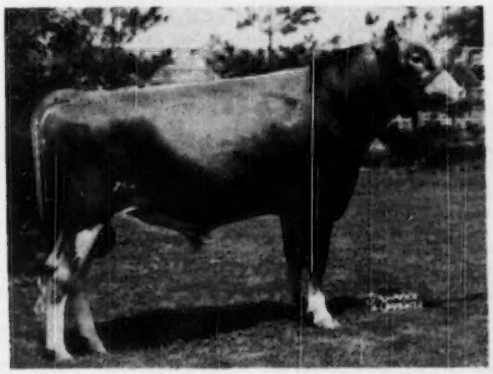

Caumsett Stimulus, junior and grand champion bull at the New Jersey State Fair, owned by Forsgate Farms, Inc., Jamesburg, N. J.

The group classes were good, with Woodacres Farm showing especially good groups. There was not as large a representation as was desired, and only one entry was shown in the senior get of sire class. This was a choice get of Rockwood Butterfat that was entered by Forsgate Farms, Inc. The junior get of sire went to Woodacres Farm on the get of Langwater His Honor, that was a very uniform group, topping out the runner-up get of Commander of Mercer, exhibited by Clifford L. Conover.

The produce of dam class had four good entries lined up and Judge Patrick put up the produce of Woodacres R. Mirth, her daughter being

Woodacres Queen Mirth and her son, Woodacres Honorable Rex.

The best three females, bred by exhibitor, produced the largest class in the groups. Again Woodacres hit the top, this time with Woodacres Noble Lee, Woodacres Princess Vieni, and Woodacres Queen R. Vieni.

The dairy herd class was a good display of three groups. All were presented by Forsgate Farms, Inc.

Following is a list of awards:

JUNIOR AND GRAND CHAMPION BULL
Caumsett Stimulus, Forsgate Farms, Inc., Jamesburg.

SENIOR CHAMPION BULL
Langvalley Levity Philosopher, Forsgate Farms, Inc.

SENIOR AND GRAND CHAMPION FEMALE
Glenburnie Majesty's Actress, Forsgate Farms, Inc.

JUNIOR CHAMPION FEMALE
Woodacres Noble Lee, Atherton W. Hobler, Princeton.

BULL CALF, 4 MONTHS AND UNDER 12
1, Quinton Maxim's Kale, Forsgate Farms, Inc., and Roy C. Patrick, Salem; 2, Conover's King's Bud, Mr. and Mrs. Clifford L. Conover, Hightstown; 3, Conover's Jester, Mr. and Mrs. Clifford L. Conover.

BULL, 1 YEAR AND UNDER 18 MONTHS
1, R. F.'s King Melody Master, Forsgate Farms, Inc.; 2, Woodacres Honorable Rex, Atherton W. Hobler; 3, Long Lane Parson's King, Lance Martin, Freehold.

BULL, 18 MONTHS AND UNDER 2 YEARS
1, Caumsett Stimulus, Forsgate Farms, Inc.

BULL, 2 YEARS AND OVER
1, Langvalley Levity Philosopher, Forsgate Farms, Inc.; 2, Cavalier's Bob of Mercer, Clifford L. Conover.

HEIFER CALF, 4 MONTHS AND UNDER 12
1, Woodacres Noble Lee, Atherton W. Hobler; 2, Forsgate Maxim's Beauty, Forsgate Farms, Inc.; 3, Woodacres Princess Vieni, Atherton W. Hobler; 4, Woodacres Princess Mab, Atherton W. Hobler; 5, Commander's Tulip of Mercer, Clifford L. Conover.

HEIFER, 1 YEAR AND UNDER 18 MONTHS, Not In Milk
1, Maple Lane Designer's Cordelia, Forsgate Farms, Inc.; 2, Brian Boru Royal Pearl, C. Russell O'Brien, Harlingen; 3, Forsgate Butterfat Margie, Forsgate Farms, Inc.; 4, Nyala Prince's Dora, George M. Newlin and Atherton W. Hobler; 5, Nella Jay of Oak Hill 3d, Harold A. Blancke, Blairstown.

HEIFER, 18 MONTHS AND UNDER 2 YEARS, Not In Milk
1, Woodacres Honor Rita, Atherton W. Hobler; 2, Ideal's May Royal's Marie, Forsgate Farms, Inc.; 3, Brian Boru Royal Varis, C. Russell O'Brien; 4, Woodacres Honor Buttergirl, Atherton W. Hobler; 5, Woodacres Honor Lavender, Atherton W. Hobler.

COW, 2 YEARS AND UNDER 3
1, Forsgate Eugenie, Forsgate Farms, Inc.; 2, Rycklaver Grace, Forsgate Farms, Inc.; 3, Forsgate Butterfat's Delight, Forsgate Farms, Inc.; 4, Locust Grove I. Beatrice, Dolores E. Preidel, Bordentown.

COW, 3 YEARS AND UNDER 4
1, Glenburnie Majesty's Actress, Forsgate Farms, Inc.; 2, Foremost Acme 5th's Marguerite, Forsgate Farms, Inc.; 3, Woodacres Queen Mirth, Atherton W. Hobler; 4, Ideal's Risbecq's Golda, Forsgate Farms, Inc.; 5, Ideal's Genevieve, Forsgate Farms, Inc.

COW, 4 YEARS AND UNDER 5
1, Ideal's L. D.'s Dina, Forsgate Farms, Inc.; 2, Great Elm His Bell, Forsgate Farms, Inc.; 3, Ideal's Supreme's Delilah, Forsgate Farms, Inc.; 4, Spring Hill's Salena, George H. Preidel, Bordentown; 5, Glen's May Belle of Mercer, Clifford L. Conover.

COW, 5 YEARS AND OVER
1, Ratcliffe Manor Dora, Forsgate Farms, Inc.; 2, Osborne Hill Sarda, Forsgate Farms, Inc.; 3, Forsgate Rosebud, Forsgate Farms, Inc.; 4, Hardwick's Patricia, George H. Preidel; 5, Forsgate Crusader's Rosebud, Forsgate Farms, Inc.

BEST UDDERED COW
1, Glenburnie Majesty's Actress, Forsgate Farms, Inc.; 2, Foremost Acme 5th's Marguerite, Forsgate Farms, Inc.; 3, Great Elm His Bell, Forsgate Farms, Inc.; 4, Forsgate Eugenie, Forsgate Farms, Inc.; 5, Ideal's L. D.'s Dina, Forsgate Farms, Inc.

SENIOR GET OF SIRE
1, Forsgate Farms, Inc., on get of Rockwood Butterfat.

JUNIOR GET OF SIRE
1, Atherton W. Hobler on get of Langwater His Honor; 2, Clifford L. Conover on get of Commander of Mercer; 3, Atherton W. Hobler on get of Woodacres Royal Prince.

PRODUCE OF DAM
1, Atherton W. Hobler on produce of Woodacres R. Mirth, showing Woodacres Honorable Rex and Woodacres Queen Mirth; 2, Atherton W. Hobler on produce of Brian Boru Peer's Borie, showing Brian Boru Royal Borie and Entry; 3, Forsgate Farms, Inc., on produce of Maple Lane Steadfast's Gem, showing Maple Lane Designer's Cordelia and Maple Lane Designer's Jewell; 4, Forsgate Farms, Inc., on produce of Poniton Pioneer's Rosebud, showing Forsgate Rosebud and Forsgate Crusader's Rosebud.

BEST 3 FEMALES BRED BY EXHIBITOR
1, Atherton W. Hobler, showing Woodacres Noble Lee, Woodacres Princess Vieni and Woodacres Queen R. Vieni; 2, Forsgate Farms, Inc., showing Forsgate Eugenie, Forsgate Rosebud and Forsgate Butterfat Colleen; 3, Atherton W. Hobler, showing Woodacres Queen Mirth, Woodacres Honor Rita and Woodacres Honor Buttergirl; 4, Delores E. Preidel, showing Locust Grove I. Beatrice, Hardwick's Patricia and Spring Hill's Salena; 5, Clifford L. Conover, showing Commander's Tulip of Mercer, Conover's Commander's Grace and Conover's Commander's Vernie.

DAIRY HERD
1, Forsgate Farms, Inc.; 2, Forsgate Farms, Inc.; 3, Forsgate Farms, Inc.

Eastern Idaho

A GOOD show of Guernseys was judged by G. E. Gordon, of the University of California, at the Eastern Idaho State Fair, Blackfoot, Idaho, on September 13. Although this is not an official fair, the quality was excellent. Numbers were not as large as could be expected this year because of conflicting dates with the Utah State Fair, but interest was keen.

The grand champion female, Kiona Pan Trudy, was exhibited by Dwyth M. Daines of Logan, Utah. She was first two-year-old at the Utah State Fair last year, and was outstanding this year at three and one half years of age. "Trudy" had just been classified Excellent and was easily the top of the show. She also topped the class for best udder. The junior champion of the show was Diversified Bond Avis, exhibited by Howard Harder of Buhl. Her 1949 show record was outstanding, including junior champion and first senior yearling at the same show, and first heifer calf at the Western Idaho State Fair; second place heifer at the National Junior show at Waterloo, Iowa, and seventh in the open classes at the latter. To date, in 1950, besides the Eastern Idaho Fair, she was junior champion at the Twin Falls County Fair, and third place heifer at the Western Idaho State Fair, Boise. Wendell Christensen's four-year-old, Joyce of Iadell, was reserve champion female and calved while at the fair.

The bull classes were light, with seven in the calf class being the largest shown. Western Glow Melba's Magic, shown by C. A. & Howard Harder, came up from the show at Boise to be junior champion bull. The only aged bull, an entry of N. W. Olsen, Blackfoot, Langmanor Onward, was reserve champion bull. Senior and grand champion was the W. D. Fales and Charles J. Pritzl two-year-old, Prestdale Monarch's Veteran. Only one out-of-state herd competed, C. J. and Dwyth M. Daines of Logan, Utah.

Custom was followed by a potluck picnic dinner served at the home of N. W. Olsen, Dairy Superintendent of the fair, the day before judging. Fifty attended this affair sponsored by the Upper Snake River Guernsey breeders.

Following is a list of awards:

SENIOR AND GRAND CHAMPION BULL
Prestdale Monarch's Veteran, W. D. Fales, Gooding, and Charles J. Pritzl, New Plymouth.

RESERVE CHAMPION BULL
Langmanor Onward, N. W. Olsen, Blackfoot, leased from Spring Creek Dairy Co., Inc., Jackson, Wyoming.

JUNIOR CHAMPION BULL
Western Glow Melba's Magic, C. A. and Howard Harder, Buhl.

SENIOR AND GRAND CHAMPION FEMALE
Kiona Pan Trudy, Dwyth M. Daines, Logan, Utah.

RESERVE CHAMPION FEMALE
Joyce of Iadell, Wendell Christensen, Shelley.

JUNIOR CHAMPION FEMALE
Diversified Bond Avis, Howard Harder.

BULL CALF, 4 MONTHS AND UNDER 12
1, Toponis Veteran's Warrior, W. D. Fales; 2, Entry, Ernest Escott, Shelley; 3, Iadell's Pat, Wendell Christensen.

BULL, 1 YEAR AND UNDER 18 MONTHS
1, Western Glow Melba's Magic, C. A. and Howard Harder.

BULL, 18 MONTHS AND UNDER 2 YEARS
1, Toponis Edward's Lucky, W. D. Fales and J. C. Merrill, Paul; 2, Idagem Regent's Eskimo, James A. Steele and Frank Palmer, Gooding; 3, ntry, Wendell Christensen.

BULL, 2 YEARS AND UNDER 3
1, Prestdale Monarch's Veteran, W. D. Fales and Charles J. Pritzl; 2, Western Glow Bond O'War, Ernest Escott.

Group of Eastern Idaho breeders at the Eastern Idaho State Fair at Blackfoot.

BULL, 3 YEARS AND OVER
1, Langmanor Onward, N. W. Olsen, leased from Spring Creek Dairy Co., Inc.

HEIFER CALF, 4 MONTHS AND UNDER 12
1, Entry, Marlene Novis, Gooding; 2, Iadell's Noble Joy, Wendell Christensen; 3, Idagem Regent's Dorene, Harold A. Steele, Gooding.

HEIFER, 1 YEAR AND UNDER 18 MONTHS
1, Ensign's Jewell of Rich Lane, John W. Olsen, Blackfoot; 2, Toponis Monarch's Fern, W. D. Fales; 3, Ernola Noble's Beauty, Ernest Escott.

HEIFER, 18 MONTHS AND UNDER 2 YEARS
1, Diversified Bond Avis, Howard Harder; 2, Toponis Monarch's Leela, W. D. Fales; 3, Toponis Monarch's Wendy, W. D. Fales.

COW, 2 YEARS AND UNDER 3
1, Toponis Edward's Connie, W. D. Fales; 2, Cache Meadow Sapphira Bea, Dwyth M. Daines; 3, Riverview Lad's Peggy, Wendell Christensen.

COW, 3 YEARS AND UNDER 4
1, Kiona Pan Trudy, Dwyth M. Daines; 2, Jesse G. of Iadell, Wendell Christensen; 3, Addie G. of Iadell, Leon Vandergraft, Gooding.

COW, 4 YEARS AND UNDER 5
1, Joyce of Iadell, Wendell Christensen; 2, Claudesta Eveline, James A. Steele.

COW, 5 YEARS AND OVER
1, Quality Farm Rosebud Caroline, Wendell Christensen; 2, Toponis Marvel's Lucille, W. D. Fales; 3, Claudesta Ada, John W. Olsen.

BEST UDDERED COW
1, Dwyth M. Daines; 2, Wendell Christensen; 3, W. D. Fales.

PRODUCE OF DAM
1, Wendell Christensen; 2, W. D. Fales; 3, W. D. Fales.

DAIRY HERD
1, Wendell Christensen; 2, W. D. Fales.

BEST 3 FEMALES
1, W. D. Fales; 2, Wendell Christensen; 3, Ernest Escott.

COUNTY HERD
1, Bingham County; 2, Gooding County.

ARTHUR W. TELFER

Brockton

THERE was a good exhibit of Guernseys at the Brockton Fair, Brockton, Mass., on September 13. Rex O. Le Parmentier, Danvers, Mass., exhibited the junior and grand champion bull, Wethersfield Viking, as well as the senior champion bull, Wethersfield Patrician Victor. Forges Farm, Inc., Plymouth, Mass., showed the junior and grand champion female. Savery's Colla, the senior and reserve champion female, was exhibited by R. Udell Thornton, New Bedford, Mass.

Following is a list of awards:

JUNIOR AND GRAND CHAMPION BULL
Wethersfield Viking, Rex O. Le Parmentier, Danvers.

SENIOR CHAMPION BULL
Wethersfield Patrician Victor, Rex O. Le Parmentier.

JUNIOR AND GRAND CHAMPION FEMALE
Forges New Year Bell, Forges Farm, Inc., Plymouth.

SENIOR AND RESERVE CHAMPION FEMALE
Savery's Colla, R. Udell Thornton, New Bedford.

BULL CALF
1, Wethersfield Watchful, Rex O. Le Parmentier; 2, Forges Peter Gascon, Forges Farm, Inc.; 3, Alfalfa Farm J. Corporal, John E. Cain Company, Topsfield.

BULL, 1 YEAR AND UNDER 18 MONTHS
1, Wethersfield Viking, Rex O. Le Parmentier; 2, Hay-Tot's Louie, William H. Totman, North Easton; 3, Alfalfa Farm Patrick, John E. Cain Company.

BULL, 2 YEARS AND UNDER 3
1, Wethersfield Patrician Victor, Rex O. Le Parmentier.

BULL, 3 YEARS AND OVER
1, Argilla Zeneith, R. Udell Thornton.

HEIFER CALF
1, Forges D. Bellerina, Forges Farm, Inc.; 2, Forges Petite, Thomas W. Prentice, Plymouth; 3, Neponset River Sandra's Lee, Stephen M. Congdon, Foxboro.

HEIFER, 1 YEAR AND UNDER 18 MONTHS
1, Forges New Year Bell, Forges Farm, Inc.; 2, Wethersfield, Bellarion Rose, Rex O. Le Parmentier; 3, Chedco Flower, Arthur Chandler, Duxbury.

HEIFER, 18 MONTHS AND UNDER 2 YEARS
1, Wethersfield Mercilla, Rex O. Le Parmentier; 2, High Hill F. Questa, R. Udell Thornton; 3, Alfalfa Farm Nana, John E. Cain Company.

COW, 2 YEARS AND UNDER 3
1, High Hill Charlotte, R. Udell Thornton; 2, Winlochan Martha, R. Udell Thornton; 3, Forges Rosemaid Bell, Forges Farm, Inc.

COW, 3 YEARS AND UNDER 4
1, Forges Sebelle, Forges Farm, Inc.; 2, Gibson Farm Trickala, Ronald Southard, Duxbury; 3, Sunset Ledge Princess Mofar, Stephen M. Congdon

COW, 4 YEARS AND OVER
1, Savery's Colla, R. Udell Thornton; 2, Wethersfield Noel, John E. Cain Company; 3, Dreamwold Connie Lou, R. Udell Thornton.

COW IN MILK, UDDER ALONE
1, Entry, R. Udell Thornton; 2, Winlochan Martha, R. Udell Thornton; 3, Wilhiemina, Ira G. Jones, Eightyfour, Pa.

GET OF SIRE
1, Forges Farm, Inc., on get of Rosewald Bell Boy; 2, John E. Cain Company on get of Jaunty; 3, Stephen M. Congdon on get of Wethersfield Aristocrat.

JUNIOR GET OF SIRE
1, William H. Totman on get of Lingwater King of the Haytots; 2, Stephen M. Congdon on get of Wethersfield Aristocrat.

PRODUCE OF DAM
1, Rex O. Le Parmentier on produce of Wethersfield Victoria; 2, John E. Cain Company on produce of Lincoln Winnie; 3, Forges Farm, Inc., on produce of Forges Sedate.

DAIRY HERD
1, Entry, R. Udell Thornton.

York, Pa., Fair

AN unusually large number of animals were entered in this year's Guernsey show at the York, Pa., Fair. Seven herds participated in making the exhibition a success. The judges, Andy Borland and Clyde Hall, both of State College, made the placings, apparently to the satisfaction of the attentive ringside. Ribbons and monies were awarded to six places.

Following is a list of awards:

SENIOR AND GRAND CHAMPION BULL
Hullside Flashlight's Radar, Catherine and Beatrice May, York.

JUNIOR CHAMPION BULL
McDonald Farms High Optimus, Rutter Brothers, York.

SENIOR AND GRAND CHAMPION FEMALE
Hightide's Royal Rosamond, Catherine and Beatrice May.

JUNIOR AND RESERVE CHAMPION FEMALE
White Rose Irene, Catherine and Beatrice May.

BULL CALF
1, McDonald Farms High Optimus, Rutter Brothers; 2, Entry, Melvin Campbell, York; 3, Entry, Melvin Wessel, Woodbine, Md.

BULL, 1 YEAR AND UNDER 2
1, Coldspring's B. R. Juniper, Catherine and Beatrice May; 2, Entry, Wayne Brant, Dallastown.

BULL, 2 YEARS AND UNDER 3
1, Tulip Poplar Sherif, Wayne Brant; 2, Entry, Melvin Campbell; 3, Entry, Melvin Wessel.

BULL, 3 YEARS AND OVER
1, Hullside Flashlight's Radar, Catherine and Beatrice May; 2, Entry, Melvin H. Wessel.

Hullside Flashlight's Radar, senior and grand champion bull at the York, Pa., Fair, owned by Catherine and Beatrice May, York, Pa.

HEIFER CALF

1, White Rose Irene, Catherine and Beatrice May; 2, Entry, Catherine and Beatrice May; 3, Entry, Catherine and Beatrice May.

HEIFER, 1 YEAR AND UNDER 18 MONTHS

1, Manor Glen Peerless Lass, Michael Rutter; 2, Entry, Wayne Brant; 3, Entry, J. Thomas Carman, Glen Rock.

HEIFER, 18 MONTHS AND UNDER 2 YEARS

1, Skip of Rutter Bros., Leo Rutter; 2, Entry, Jerry Rutter; 3, Entry, Catherine and Beatrice May.

COW, 2 YEARS AND UNDER 3

1, Gloria of Rutter Bros., Rutter Brothers; 2, Entry, Melvin Wessel; 3, Entry, Melvin Campbell.

COW, 3 YEARS AND UNDER 4

1, Aletta of Rutter Bros., Leo Rutter; 2, Entry, Catherine and Beatrice May; 3, Entry, Melvin Campbell.

COW, 4 YEARS AND UNDER 5

1, Pine Grove Farms Lulubelle, Rutter Brothers; 2, Entry, Catherine and Beatrice May; 3, Entry, Catherine and Beatrice May.

COW, 5 YEARS AND OVER

1, Hightide's Royal Rosamond, Catherine and Beatrice May; 2, Entry, Wayne Brant; 3, Entry, Rutter Brothers.

BEST UDDERED COW

1, Hightide's Royal Rosamond, Catherine and Beatrice May; 2, Entry, Wayne Brant; 3, Entry, Rutter Brothers.

JUNIOR GET OF SIRE

1, Catherine and Beatrice May on get of Hullside Flashlight's Radar; 2, Rutter Brothers; 3, Wayne Brant.

SENIOR GET OF SIRE

1, Melvin Wessel on get of Rockingham Lucky Star; 2, Catherine and Beatrice May; 3, Wayne Brant.

PRODUCE OF DAM

1, Rutter Brothers on produce of Rural Glade's Galea, 2, Melvin Wessel; 3, Catherine and Beatrice May.

BEST 3 FEMALES

1, Wayne Brant; 2, Catherine and Beatrice May; 3, Melvin Wessel.

DAIRY HERD

1, Rutter Brothers; 2, Wayne Brant; 3, Thomas Carman.

SAM MEISENHELDER

Virginia Guernsey Breeders' State Show

FOR the past three years breeders from the Southeastern District of Virginia have been having a parish show at Hunterdale Farm, Franklin. Each year this affair has gained in both entries and interest. A progressive step was taken in the 1950 show in that the district and state associations went together in sponsoring the first Virginia Guernsey Breeders' State Show. W. H. Scott and Gordon W. Bridges and the Hunterdale Farm staff were hosts to the event. The complete facilities of this farm were made available to the exhibitors, which played an important part in the success of a smooth operating event.

C. F. Burroughs, Bayville Farms, was the top winner, taking seven firsts and both championships. Bayville General Beau, a classy, dairylike bull calf, was the choice of Judge Roy Griffin for top honors in the male division. This calf got the nod over the winning yearling Holliknoll Maxim General, on balance, dairy temperament and better legs.

In the female classes, an outstanding three-year-old daughter of Bournedale General Mars, Bayville Margaret Marlene, made a most satisfactory champion. Beautiful balance, with a good mammary system, and strength in top and body all combined in this animal to make her outstanding. She also won the udder class.

The immature female classes found Midview Farms taking two blues on Midview Royal's Violetta, the calf, and Midview Reveller's Beauty, the junior yearling. Holliknoll Farm, showing Holliknoll Majesty Jonquil, was rather an outstanding senior yearling winner, showing the stretch and substance desired at this stage. However, she lacked the refinement and dairy character of the calf, and so Judge Griffin preferred Midview Royal's Violetta for his junior champion.

In the groups, the junior get of Bournedale General Mars was a good winner, showing a little more uniformity than the get of Coldspring's Romulus Royal. These gets were shown by Bayville and Midview, respectively.

The senior get was won by Holliknoll Farm, showing the get of Quail Rose Maxim, this get receiving the nod over another get of Bournedale General Mars. From the winning get, two full sisters out of Cesor Penwyn's Queen, paired to take the produce of dam class.

Special trophies were offered to the champion female, best uddered cow, senior and junior gets and the produce of dam by Bayville Farms, Deerpath Farm, Holliknoll Farm, Hunterdale Farm and the Virginia G. B. A.

Credit should be given to the show committee, the Virginia fieldmen and the able help of County Agent "Red" Davis in the operation of this event.

Following is a list of awards:

GRAND CHAMPION BULL

Bayville General Beau, C. F. Burroughs, Lynnhaven.

SENIOR AND GRAND CHAMPION FEMALE

Bayville Margaret Marlene, C. F. Burroughs.

JUNIOR CHAMPION FEMALE

Midview Royal's Violetta, A. Mistr and Sons, Richmond.

BULL CALF

1, Bayville General Beau, C. F. Burroughs; 2, Holliknoll Alberta's Noble, W. M. Camp, Franklin; 3, Midview Reveller's Royal, A. Mistr and Sons.

BULL, 1 YEAR AND UNDER 2

1, Holliknoll Maxim General, W. M. Camp; 2, Nutshell King Donnie, E. C. C.

Bayville Margaret Marlene, senior and grand champion female at the Virginia Guernsey Breeders State Show, owned by C. F. Burroughs, Lynnhaven, Va.

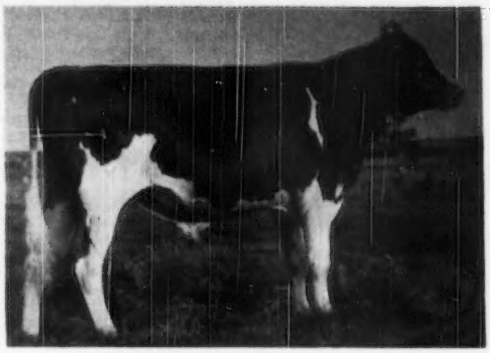

Bayville General Beau, grand champion bull at the Virginia Guernsey Breeders State Show, owned by C. F. Burroughs, Lynnhaven, Va., and top bull at the Tri-State Sale, being purchased by D. B. Parker, Blountville, Tenn., and H. J. Haga, Bristol, Va., for $625.

Woods, Hanover; 3, Fairlawn Hornet's Masterful, C. F. Burroughs.

HEIFER CALF

1, Midview Royal's Violetta, A. Mistr and Sons; 2, Bayville Margaret Ursula, C. F. Burroughs; 3, Nutshell King's Edith, E.C.C. Woods.

HEIFER, 1 YEAR AND UNDER 18 MONTHS

1, Midview Reveller's Beauty, A. Mistr and Sons; 2, Bayville Noblest Lucile, C. F. Burroughs; 3, Midview Reveller's Adell, Alfred F. Mistr, Jr.

HEIFER, 18 MONTHS AND UNDER 2 YEARS

1, Holliknoll Majesty Jonquil, W. M. Camp; 2, Midview Royal's Pearl, A. Mistr and Sons; 3, Midview Royal's Edith, A. Mistr and Sons.

COW, 2 YEARS AND UNDER 3

1, Bayville Margaret Marguerite, C. F. Burroughs; 2, Holliknoll Maxim Noble Duchess, W. M. Camp; 3, Nutshell King's Lovely, E. C. C. Woods.

COW, 3 YEARS AND UNDER 4

1, Bayville Margaret Marlene, C. F. Burroughs; 2, Holliknoll Maxim Maxine, W. M. Camp; 3, Deerpath Snowbird, C. C. Vaughan 3rd, Franklin.

COW, 4 YEARS AND OVER

1, Gardenville Supreme's Della, C. F. Burroughs; 2, Peg's Nannette's Nancy, C. F. Burroughs; 3, Holliknoll Royal Rose, W. M. Camp.

BEST UDDERED COW

1, Bayville Margaret Marlene, C. F. Burroughs; 2, Bayville Margaret Marguerite, C. F. Burroughs; 3, Entry, E. C. C. Woods.

JUNIOR GET OF SIRE

1, C. F. Burroughs on get of Bournedale General Mars; 2, A. Mistr and Sons on get of Coldspring's Romulus Royal; 3, W. M. Camp on get of Holliknoll Maxim Noble Majesty.

SENIOR GET OF SIRE

1, W. M. Camp on get of Quail Roost Rose Maxim; 2, C. F. Burroughs on get of Bournedale General Mars; 3, E. C. C. Woods on get of Blair's Rest King Hanover.

PRODUCE OF DAM

1, W. M. Camp on produce of Cesor Penwyn's Queen; 2, C. F. Burroughs on produce of Bayville Margie; 3, A. Mistr and Sons on produce of Midview's Viola.

3 BEST FEMALES

1, C. F. Burroughs; 2, W. M. Camp; 3, A. Mistr and Sons. HENRY T. CHILD

Delta Fair and Livestock Show

ALTHOUGH the number of Guernseys exhibited at the Delta Fair and Livestock Show, Greeneville, Miss., was not large, the quality of the cattle exhibited was good. The main competition centered between Walker Farms, Stoneville, and J. R. Flint, a new Guernsey breeder from Jackson, who has been getting things done in a relatively short time.

Mr. Flint exhibited the junior and grand champion bull of the show in his growthy senior yearling, Caumsett Sheriff, while Walker Farms showed their tanbark veteran of the show ring, Walker Farms Piper's Ultistar, to win the grand champion female award. Ed Huey, field representative of the Quaker Oats Company in the Chattanooga area, served as judge.

Following is a list of awards:

JUNIOR AND GRAND CHAMPION BULL

Caumsett Sheriff, J. R. Flint, Jackson.

SENIOR CHAMPION BULL

Hanes' Robert Dicks, G. B. Walker, Stoneville.

West Virginia youth at the West Virginia Dairy Cattle Show: William McDonald, Last Creek; Charles Simms, Frankford; Lewis Wilson, Ronceverte; Jo Kennedy, West Milford, and Bill Smith.

SENIOR AND GRAND CHAMPION FEMALE

Walker Farms Piper's Ultistar, G. B. Walker.

RESERVE GRAND CHAMPION FEMALE

Sunny Kenn Bravery's Jobelle, J. R. Flint.

JUNIOR CHAMPION FEMALE

Walker Farms Piper's Vena, G. B. Walker.

BULL CALF

1, Walker Farms Vanity, G. B. Walker; 2, Walker Farms Piper Warrior, G. B. Walker.

BULL, 1 YEAR AND UNDER 18 MONTHS

1, Walker Farms Piper's Renown, G. B. Walker; 2, Fan's Piper, Alton Thomas, Glen Allan; 3, Walker Farms Nimrod, J. R. Flint.

BULL, 18 MONTHS AND UNDER 2 YEARS

1, Caumsett Sheriff, J. R. Flint.

BULL, 2 YEARS AND OVER

1, Hanes' Robert Dicks, G. B. Walker.

HEIFER CALF, UNDER 6 MONTHS

1, Walker Farms Piper's Flower, G. B. Walker.

HEIFER CALF, 6 MONTHS AND UNDER 12

1, Walker Farms Piper's Vena, G. B. Walker; 2, Walker Farms Miss Charming, G. B. Walker; 3, Royal Piper's Lassie, Robert Cordell, Glen Allan.

HEIFER, 1 YEAR AND UNDER 18 MONTHS

1, Walker Farms Lady Lenore, G. B. Walker; 2, Entry, J. W. Thomas, Glen Allan; 3, Entry, J. R. Flint.

HEIFER, 18 MONTHS AND UNDER 2 YEARS

1, Entry, G. B. Walker; 2, Walker Farms Piper's Norine, G. B. Walker; 3, Entry, Noel Williams, Baird.

COW, 2 YEARS AND UNDER 3

1, Winkle Farm's Chum's Jo, J. R. Flint.

COW, 3 YEARS AND UNDER 4

1, Gayland Daisy, J. R. Flint.

COW, 4 YEARS AND OVER

1, Walker Farms Piper's Ultistar, G. B. Walker; 2, Entry, G. B. Walker; 3, Entry, G. B. Walker.

GET OF SIRE

1, G. B. Walker on get of Flying Horse Royal Piper; 2, G. B. Walker on get of Flying Horse Royal Piper.

PRODUCE OF DAM

1, G. B. Walker on produce of Mudlavia Ulti La Palina.

BALLARD K. BENNETT

West Virginia Dairy Cattle Show

THE annual West Virginia Dairy Cattle Show was held at Jackson Mills on July 31-August 3. Topping the list of 24 Guernsey exhibitors at the show was Shawnee Farm, owned by E. M. Johnson of Lewisburg, with 12 points, and running a close second for premier exhibitor was B. M. Davisson and Son, Jane Lew, with 10 points.

I. N. "Ike" Fetty, agriculture representative of the Monongahela Power Company, acted as general chairman and director for the entire show. Dr. George Taylor of The United States Rubber Company was the judge. The Danish system was again used in classifying all entries.

There were 11 4-H exhibitors, and four animals were shown by Future Farmers. Other exhibitors in the open class entries were Cronin and Hall, Jane Lew; Don Wood, Beverly; Paul Nay, Jane Lew; the Artificial Breeders Cooperative of Clarksburg; J. B. Maxwell, Clarksburg; L. B. Crickenberger, Organ Cave; and E. L. Crickenberger, Ronceverte.

Lewis Wilson, Ronceverte, won the 4-H showmanship award, and William Paul McDonald, Clarksburg, won the Future Farmers' showmanship award. The awards made by the West Virginia Guernsey Cattle Club were presented by its president, Burton M. Davisson, while Joseph Parker, of the U. S. D. A., presented the herdsman's award and the awards to the young exhibitors.

James Weber of Charleston presented a traveling plaque, awarded by the Virginia Electric Company, to the exhibitor of the grand champion female, E. M. Johnson. A premier exhibitor award was presented by Bob Templeton, Elkins, from the Monongahela Power Company. First prize for the get of McDonald Farms Guershaw Prediction was awarded to Mr. Johnson by George Hyatt, Jr., of West Virginia University. The get of Wistar's May Royal, shown by Davisson Farms, also secured a blue ribbon.

The grand champion bull, Foremost Footprint 14th, was exhibited by E. L. Crickenberger, while J. B. Maxwell's Brays Island Finn topped the junior bull class. The senior and grand champion female was Guershaw Topaz, owned by Mr. Johnson. Junior champion female was Guershaw Pre Nowell, also from the Johnson herd. Another blue ribbon, for cows four years old and over, went to Johnson's Guershaw Top Lady.

In the three-year-old class of cows, first place went to Davisson Farms Holly. Another blue ribbon went to Guershaw Irene. Two-year-old cows

in the blue ribbon class were Twin Oak's Daisy, owned by L. B. Crickenberger, and Davisson Farms Dolores. In the senior yearling heifers, L. B. Crickenberger's Twin Oak's Tiny Bell was first, and also getting blue ribbons were E. L. Crickenberger's Crickett's Princess, J. B. Maxwell's R. F. Albill's Mirada and Davisson Farms Dolly. Mr. Johnson's Guershaw Pre Molly was first in the junior yearling heifer class and Davisson Farms Royal Beauty was also awarded a blue. In the heifer calf class those getting blue ribbons were L. B. Crickenberger's Twin Oak's Ophelia and Twin Oak's Adeline, Mr. Johnson's Guershaw Pre Nowell, Kenneth Wilson's Crickett's Poppie and Maxwell's Mabel of Hop Yard. In the class for three best females, L. B. Crickenberger, Davisson Farms and E. M. Johnson won blue ribbons.

The coveted herdsman's award over all breeds was won by John B. Davisson. L. B. Crickenberger won fifth honors.

K. M. Mace, GOLDEN GUERNSEY representative for Virginia and West Virginia, took an active part in the show and presented ribbons to the winners.

J. B. MAXWELL

First Major Importation Since 1937

IN January of this year Raymond Goeringer, Lake Louise Farm, Dallas, Pa., Paul M. Jones, Jr., Mt. Ephraim Farm, Snow Hill, Md., and A. "Tony" Jardine, Gardenville, Pa., spent a week visiting herds on Guernsey Island.

The trip resulted in the first major importation since 1937. Raymond Goeringer, Lake Louise Farm, Dallas, Pa., purchased 16 head of Guernseys. The purchases included one bull, Evandale Dennis, five heifers and 10 cows.

The importation was handled by A. "Tony" Jardine, purchasing agent and consultant. Tony also played a part in the 1937 importation made by Hugh Barclay, Douglaston Manor Farm, Pulaski, N. Y. The 24 head imported in 1937 were sold in the Douglaston Manor Sale of that year. Tony and Jimmy Kirk were responsible for the fitting of these animals for sale. Both men did an outstanding job and were given credit for their work in the sale write-up appearing in the Guernsey Breeders' Journal of that year.

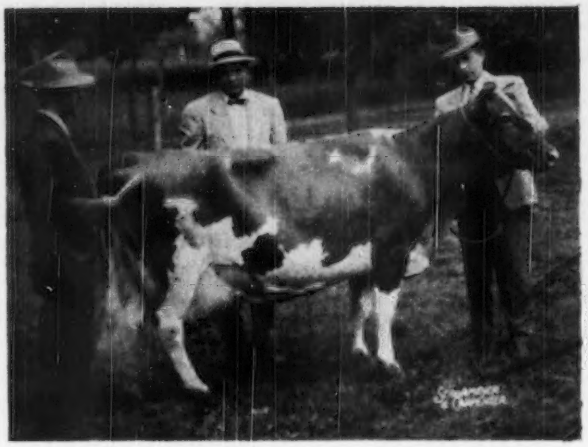

Floyd Greenburg and Robert D. Stewart, of The American Guernsey Cattle Club, look over Candie's Miss Joyce in the U. S. Quarantine Station, Athenia, N. J., as she is being held by Tony Jardine who imported the cow from the Island of Guernsey with 15 other Guernseys for Raymond Goeringer, Dallas, Pa.

New England Artificial Breeding Conference

STANLEY N. GAUNT
Extension Dairyman

"CHANGING people's minds, their attitudes, is the basic thing we have done and must continue to do to increase volume of business in artificial breeding," so said Professor Raymond Albrectsen of Cornell University at the Second New England Artificial Breeding Conference at the University of New Hampshire, Durham, on August 21 and 22. Certainly artificial breeding has done that very thing, for just a little over a decade ago only a handful of dairymen were using artificial breeding service, whereas, there are now over 400,000 farmers in the United States breeding around 2,800,000 cows artificially.

Developing good public relations and sire selection were the two main subjects discussed at the Conference. Over 200 attended the affair which was sponsored jointly by the Charles H. Hood Foundation of Boston and the New England Artificial Breeding Council. Almost one-half of those present were inseminators with nearly 100 per cent attendance from most of the six states. A special program for inseminators for a portion of the conference was arranged and a New England Artificial Breeding "holiday" had been declared to secure their attendance.

Besides listening to seven leading authorities, the group held a business meeting of their own Council, conducted a banquet, and heard research reports on artificial insemination in New England. Following the banquet, a good movie on Artificial Breeding in Maine was shown by Ralph Corbett, extension dairyman in that state.

The group heard three enlightening talks on sire selection. The first one was given by Dr. W. J. Tyler, West Virginia University, entitled "A Practical Application of Genetics." The second talk on sire evaluation was by W. E. Washburn, author of the Dairy Sire Directory. Maurice Johnson, manager of the New York Artificial Breeding Association, reported on 10 years of artificial breeding in New York State, giving a comparison of production records of all the daughters of sires used in their breeding program in all breeds.

Three talks were also given on this subject of Public Relations. Besides Professor Raymond Albrectsen's talk to the entire group, he spoke to the inseminators at their special meeting. The other two talks were given by Sam Rose, president of the Northern Ohio Artificial Breeding Association and Ambrose Klecker, a technician from the Central Ohio Breeding Association.

Joseph Parker of the Bureau of Dairy Industry, Washington, D. C., in a talk following the evening's banquet, brought out the evolution of modern sire selection philosophy during the course of his address. He pointed out that prior to the wide use of artificial insemination service, there were only 150-200 bulls with known proved production transmitting ability, with all other dairymen depending on non-proved and general run sires. Contrast this, he suggested, with the new program of artificial breeding. In this, a single high quality sire will breed on the average 1,100-1,200 cows a year, while the most popular proved sires are breeding better than 5,000 cows a year.

(Please turn to page 870)

SALES!

Boulder Bridge Dispersal

158 Head Average $903.89

A GREAT tribute was paid by the breeders of America to the late G. N. Dayton, owner, L. V. "Les" Wilson, superintendent, and Olaf Kjome, manager, when 1,600 gathered to witness the dispersal of the Boulder Bridge Farm herd on October 6. The 158 head, all ages, sold for $142,815, an average of $903.89, placing the sale among the outstanding dispersals in the Guernsey breed.

Bruce Dayton, a son of G. N. Dayton, welcomed the large group to the sale, while L. V. Wilson spoke of the high esteem in which he held Mr. Dayton over the long period of time in which he was associated with him. "Les" said that the best words he could give under the circumstances, was his introduction in the catalog, which is as follows:

"One doesn't love his job and association with livestock as I have, without a pang or two at having to announce the termination of some of the activities that have played so important a part in the lives of all concerned.

"On October 6, a tent in the old riding ring will house an auction of the complete dispersal of the herd of Guernsey cattle. Starting with a foundation of nine cows, with good bodies, legs, rumps and udders, and squired by four National champion bulls, this group advanced to over 200 in number. Representatives have been on exhibition nationally, without missing a year, since 1928, and four National champion cows have been crowned.

"Continuously in D. H. I. A., the herd has a lifetime average of 433 pounds of fat. Over 400 A. R. records have been completed, 218 championships and 598 first prizes have been awarded at State and National exhibitions. The cattle have not been over publicized, but have been well presented due to our conscientious personnel, and have been well received at public auction."

In analyzing the sale, two facts stand out. First, bulls which have been a little slow at auctions generally, topped the sale, while young things that have not been selling too well, sold fast and strong. The 13 bulls in the sale, ranging in age from a few weeks to seven years, brought $25,325, an average of $1,948. Thirty-seven of the 158 animals in the sale were nine months and under in age and sold for $24,165, an average of $653.

Forty-two head sold for $1,000 or more, with Boulder Bridge Lucero, topping the sale at $8,000 and going to Tri-State Breeders Co-Op, Westby, Wis., with the Southern Minnesota Breeders Federation and Land O'Lakes Creamery, Inc., as the contending bidders. "Lucero" was sired by Valleywood Valiant Hero, the bull used successfully at Boulder Bridge, and out of Douglaston Lady Lucy that produced 14762—780—AA.

Boulder Bridge Quebec, an excellent animal and grand champion at Minnesota, and Wisconsin in 1949, had the honor of topping the females and taking second place for price in the sale. She was purchased by Gertrude McNaught, Elgin, Ill., for $4,100. "Quebec" was by Boulder Bridge Matchmaker and out of Queen's Dolly of Smithdale. She was not only a show ring winner but produced 15731—765—5yrs—365.

The third and fourth high animals in the sale were bulls selling for $3,900 and $3,500. Boulder Bridge Olympus, a 21-month-old son of Boulder Bridge Lucero, was purchased by the Southern Minnesota Breeders Federation and Land O'Lakes Creamery, Inc., for the top figure. "Olympus" was out of Boulder Bridge Nan that at 11 years of

Boulder Bridge Lucero, that topped the Boulder Bridge Dispersal at $8,000, going to Tri-State Breeders Co-Op, Westby, Wis.

Boulder Bridge Quebec, top female and second high at the Boulder Bridge Dispersal, being purchased by Gertrude McNaught, Elgin, Ill., for $4,100.

Boulder Bridge Wood Nymph, second high female in the Boulder Bridge Dispersal. She was purchased by F. J. Moore, Minneapolis, Minn., for $3,500.

Boulder Bridge Olympus that was purchased at the Boulder Bridge Dispersal for $3,900 by Southern Minnesota Breeders Federation and Land O'Lakes Creamery, Inc., Minneapolis, Minn.

age sold for $1,350 and has a record of 19364—906—AA. The price of $3,600 was paid for Locust Grove H. Lindsay, sired by Hornet's Bright Lad and out of Hominy Hill Queenie with 14950—714—Sr2C, by Quality Park Farm, Hudson, Wis. The contending bidders were Southern Minnesota Breeders Federation and Land O'Lakes Creamery, Inc.

To Boulder Bridge Wood Nymph, a three-year-old, went the honor for second high female. She was purchased by F. J. Moore, Minneapolis, Minn., and was a daughter of Boulder Bridge Tribute and out of Evergreen's Golden Lass, Excellent 1947.

Boulder Bridge Vesta, sired by Valleywood Valiant Hero and out of Boulder Bridge Orbit, 13897—725—7yrsC, was purchased by F. W. McCann, Bridgewater, Conn., the only animal going to New England. The herd was distributed into 13 states and the province of Ontario, Canada. Minnesota breeders continued their loyal support and purchased 68 head; Illinois breeders bought 30 head, with Iowa securing 17, Kentucky nine, Wisconsin eight, Canada seven, Indiana six, Ohio four, North Dakota three, New York two, and one each going into Alabama, Connecticut, Montana and South Dakota.

Gertrude McNaught, Elgin, Ill., was the heavy buyer securing seven head for $11,425, followed by C. F. W. Burns, King, Ontario, Canada, with six head for $9,635, Tri-State Breeders Cooperative, Westby, Wis., with one head for $8,000, and Carl E. Kehret, Austin, Minn., with 10 head for $7,325.

No story of the sale would be complete without mentioning the wonderful hospitality extended everyone attending. Transportation was supplied for those wishing to attend the preview the afternoon prior to the sale, which a fair group took advantage of. A splendid lunch was provided by the Daytons for all of the 1,600 breeders attending the sale. When the sale recessed for the noon hour everyone was fed in a very short time.

The manner of conducting the sale and getting the animals in condition and in and out of the ring was a great credit to the organization at the farm, and they should be proud of Neal and the boys who assisted.

The sale was managed by The Louis McL. Merryman & Sons, Inc., and The Pate Sales Company. Harry Pate and Louis McL. Merryman read the pedigrees. John and Louis, Jr., Lee Yost and Bud Seitz worked the ring and E. M. Granger, Jr., was in the box. The 158 head were sold in five hours and 15 minutes, or two minutes to the animal in the ring. Since those going for higher prices were dwelt upon for a longer period of time, it meant that many were sold in less than a minute and a half. "Mort" Granger really rolled, but in no way sacrificing the price.

The entire organization of sale managers was in top condition and the sale was a pleasure to watch, if one could refrain from thinking about the sadness that comes when a great herd is dispersed. When the last animal was sold the curtain fell upon a herd that was known from coast to coast; that had a wonderful reputation for fair dealing, and that had contributed much to the Guernsey breed.

Following is the sales list:

George Adolfson, Anoka, Minn.	
Boulder Bridge Waterwitch	$825
Boulder Bridge Wistaria	775
Carol E. Anderson, Crary, N. Dak.	
Boulder Bridge D. Alexandra	550
W. D. Blakeslee, Spring Valley, Minn.	
Boulder Bridge C. Beauty	500
W. H. Bosworth, Algona, Iowa.	
Boulder Bridge C. Azalea	300
Malcolm J. Boyle, Mundelein, Ill.	
Boulder Bridge Yuletide	1,200
Boulder Bridge C. Angeline	2,000
Boulder Bridge L. Amour	1,100
Boulder Bridge L. Bernice	1,000
John Brandtjen, Farmington, Minn.	
Boulder Bridge A. Butternut	500
John Brandtjen, II., Farmington, Minn.	
Boulder Bridge Lobelia	550
Boulder Bridge F. Berceuse	460
Heifer Calf	300
Boulder Bridge A. Bertha	525
Heifer Calf	210
C. F. W. Burns, King, Ontario, Canada	
Boulder Bridge Winona	2,650
Boulder Bridge A. Beverly	500
Boulder Bridge Weigela	2,000
Boulder Bridge Thea	2,000
Boulder Bridge Utility	2,000
Boulder Bridge C. Achilles	485
John A. Cohrs, Tiskilwa, Ill.	
Boulder Bridge Selina	1,010
William Conrad, Page, N. Dak.	
Boulder Bridge Ysobel	450
Boulder Bridge Wisp	435
Bill Corum, Madisonville, Ky.	
Boulder Bridge C. Alida	575
Boulder Bridge Urbane	575
Boulder Bridge L. Alma	750
Boulder Bridge Evermore (Bull)	1,000
Boulder Bridge Zelena	375
Boulder Bridge Whisper	725
Boulder Bridge Zelda	775
Boulder Bridge Talent	325
Boulder Bridge C. Amaryllis	275
Jack Fraser, Concord, Ontario, Canada	
Boulder Bridge Wildwood	1,100
Damon Freiheit, Lake City, Minn.	
Boulder Bridge Zest	750
Boulder Bridge D. Agatha	550
Dean K. French, Lamberton, Minn.	
Boulder Bridge Tangerine	500
Gluek Brewing Company, Minneapolis, Minn.	
Boulder Bridge Rhoda	900
Boulder Bridge Venus	1,050
Boulder Bridge Reva	775
F. E. Halverson, Revere, Minn.	
Clover Glen Fanny	400
Lawrence A. Halvorson, Rice Lake, Wis.	
Boulder Bridge B. Abbie	660
T. C. Hamer & B. H. Bailey, Waterloo, Iowa.	
Far View Notion	700
Boulder Bridge Whimsical	725
Hanks Brothers, Winnebago, Minn.	
Boulder Bridge Wave	600
Elmer Hanneman & Son, Madison, S. Dak.	
Boulder Bridge Zinnia	510
Lawrence Henning, Watertown, Minn.	
Boulder Bridge D. Almond	550
Alvin W. Hitz & Son, Polk City, Iowa	
Boulder Bridge L. Alicia	975
Boulder Bridge A. Arbutus	850
Boulder Bridge Panchito	1,100
W. J. Hoffman, Hastings, Minn.	
Boulder Bridge A. Arabella	575

Boulder Bridge Winnifred 625
S. O. Howard, Mukwonago, Wis.
Boulder Bridge Zealous 800
Boulder Bridge C. Ada 625
Mrs. Clark Ingold, Maple Plain, Minn.
Ridglydale's Bell Alert 900
Boulder Bridge Rosabel 500
Chester W. Johnson, Excelsior, Minn.
Boulder Bridge Quill 850
Reba's Hilda of Seymour 650
F. W. Kahler, Excelsior, Minn.
Rosebud Farm Loyalty 425
Boulder Bridge Salome 485
Keeling Brothers, Des Moines, Iowa
Bull Calf 500
Bruce Kehret, Austin, Minn.
Boulder Bridge C. Benevolent 475
Boulder Bridge N. Banner 435
Carl E. Kehret, Austin, Minn.
Boulder Bridge Yvonne 1,000
Boulder Bridge Sweetheart 450
Boulder Bridge A. Alice 725
Boulder Bridge Rilma 950
Boulder Bridge Quinoline 750
Bull Calf 700
Heifer Calf 475
Boulder Bridge L. Belladonna 775
Boulder Bridge L. Betty 500
Boulder Bridge L. Bountiful 1,000
Carl E. Kehret, Jr., Austin, Minn.
Boulder Bridge L. Babe 450
LaVerne Kehret, Austin, Minn.
Heifer Calf 750
James E. Kelley, Minneapolis, Minn.
Boulder Bridge Wilnetta 850
Boulder Bridge D. Bridget 400
Boulder Bridge A. Aquila 575
Boulder Bridge St. Nick (Bull) 1,200
Boulder Bridge Thrill 700
Garold L. Kepple, Canton, Ill.
Boulder Bridge Zephyr 600
Boulder Bridge C. Alvina 450
Olaf Kjome & Sons, Spring Grove, Minn.
Boulder Bridge C. Adelaide 400
Hiworth Premier's Iris 725
Martha of Boulder Bridge 700
Edwin Lund & Sons, Brodhead, Wis.
Boulder Bridge L. Bluebell 525
F. W. McCann, Bridgewater, Conn.
Boulder Bridge Vesta 3,150
J. M. McDonald, Cortland, N. Y.
Boulder Bridge Urania 3,100
Boulder Bridge L. Agnes 800
Guy McFarland & Sons, Indianapolis, Ind.
Boulder Bridge C. Becky 525
Boulder Bridge L. Bounteous 550
Boulder Bridge Royal Master (Bull) 1,075
Boulder Bridge L. Briar 575
Boulder Bridge C. Aquilegia 475
Stanley & Almina McKay & Son, Byron, Minn.
Boulder Bridge C. Amethyst 500
Roy & Daisy McKee, Ladoga, Ind.
Boulder Bridge L. Aster 1,000
Gertrude McNaught, Elgin, Ill.
Boulder Bridge Vandalia 1,150
Boulder Bridge A. Bellflower 675
Boulder Bridge Quebec 4,100
Boulder Bridge L. Alexis 1,000
Boulder Bridge Ramona 1,000
Boulder Bridge Trillium 2,500
Boulder Bridge C. Adorable 1,000
Gertrude McNaught, Elgin, Ill., & W. H. Odlum, Roselle, Ill.
Boulder Bridge Scotsman (Bull) 900
Leo Metkowski, Silver Lake, Minn.
Boulder Bridge Prospero (Bull) 325
Ed Miller & Sons, Oakland, Minn.
Boulder Bridge A. Bonnet 410
Boulder Bridge Ultimo 625
Boulder Bridge Rosina 400
W. E. Montgomery, Charlo, Mont.
Boulder Bridge Zircon & Heifer Calf 800
F. J. Moore, Minneapolis, Minn.
Boulder Bridge Wood Nymph 3,500
Andy Morkassel, Warren, Minn.
Alexander's Bessie 525
W. J. Nickerson, Wayzata, Minn.
Boulder Bridge Spritely 450
W. H. Odlum, Roselle, Ill.
Boulder Bridge Wilda 1,000
Boulder Bridge C. Butterfly 750
Boulder Bridge Zora 1,000
Boulder Bridge A. Balsam 475
Boulder Bridge Zita 1,125
Rosebud Farm Squaw 650
Porter Olstead, Hanska, Minn.
Boulder Bridge C. Bluebonnet 550
Orvan Peters, Momence, Ill.
Boulder Bridge Yosemite 460
George Peterson, Jr., Wilson, Wis.
Boulder Bridge Quotation 500
J. A. Polivka, Dundee, Ill.
Boulder Bridge Wholesome 825
Quality Park Farm, Hudson, Wis.
Locust Grove H. Lindsay (Bull) 3,600
C. G. Raible, Chesterland, Ohio.
Boulder Bridge A. Brownie 550
Boulder Bridge Umber 1,050
Boulder Bridge Yula 650
Boulder Bridge Zella 1,000
Roland Raney, Hill City, Minn.
Heifer Calf 275
Walter Rankin, Lincoln, Ill.
Boulder Bridge L. Arleigh 550
Harry Reese & Son, Prescott, Iowa.
Boulder Bridge Revel 1,050
Boulder Bridge Nan 1,350
Leslie C. Sackett & Son, Rochester, Minn.
Boulder Bridge Conquest (Bull) 1,000
J. C. Sargeant, Birmingham, Ala.
Boulder Bridge L. Actress 475
H. W. Sawin & Son, Northwood, Iowa
Boulder Bridge Winsome 1,025
Boulder Bridge Wilhelmina 1,025
Boulder Bridge A. Bluet 2,100
Don R. Schmidt, Elkader, Iowa
Boulder Bridge D. Adeline 475
Southern Minnesota Breeding Fed., Owatonna, Minn., & Land O'Lakes Creamery, Inc., Minneapolis, Minn.
Boulder Bridge Sir Robert (Bull) 2,200
Boulder Bridge Olympus (Bull) 3,900
Dean Spesard, Indianola, Ill.
Boulder Bridge Quadrine 425
Spring Meadow Farm, Twin Lakes, Wis.
Boulder Bridge Attorney (Bull) 925
Mark Staple, Brownsdale, Minn.
Boulder Bridge Rainbow 625
A. M. Tennis, Hayward, Minn.
Wynola Rilma 725
A. M. Tennis & Sons, Hayward, Minn.
Boulder Bridge Sultana 675
Irvin Tietjens, Mason City, Iowa.
Boulder Bridge Rapture 500
Tri-State Breeders Coop., Westby, Wis.
Boulder Bridge Lucero (Bull) 8,000
Earle H. Trout, Newton, Iowa.
Boulder Bridge Woodbine & Calf 560
H. B. Van Syoc, Milo, Iowa.
Boulder Bridge Zenith 800
Butterfat Fashion Primrose 385
Ida S. Ward, Excelsior, Minn.
Boulder Bridge Sunrise 425
H. M. Weyrauch, Sterling, Ill.
Boulder Bridge D. Ava 525
Willow of Boulder Bridge 500
Boulder Bridge Waseca 400
Boulder Bridge Valentine 700
Boulder Bridge Leap Year 510
Herb & Doris Wilkowske, Morristown, Minn.
Boulder Bridge N. Bounty 550
Elmer J. Wirt & Son, Lewiston, Minn.
Boulder Bridge Theodora 650
Mr. & Mrs. Peter P. Zeik & Sons, Hutchinson, Minn.
Boulder Bridge C. Barberry 525

Brian Boru Dispersal

One hundred and four animals were offered by J. F. and Russell O'Brien, Brian Boru Farm, Harlingen, N. J., at the dispersal of their herd on September 25. These animals represented breeding of Coronation background that had been blended through the use of Green Meadow Reliance, Fra-Mar Farm King and Phillips Victory, resulting in the animals having quite fashionable pedigrees. Woodacres Royal Prince had been brought in as an outcross about four years ago, and his 31 progeny were particularly pleasing.

The 104 head offered sold for $49,035, an average of $471.49. Five bulls averaged $927, 55 cows averaged $553.09, 12 bred heifers averaged $412.08, and 32 open heifers (six of which were young calves) averaged $283.12.

Topping the sale was a Langwater Vindicator daughter, bred by Darwin S. Morse, Green Meads Dame Fides, 14504—614—Sr2—365C—3x. This cow commanded considerable interest and was finally selected by Henry Parkhurst, of Pennington, for $4,500. The contending bidder was Mrs. George Clark of Shannock, R. I.

Woodacres Royal Prince, as previously mentioned the sire of many offerings in the sale, a four-and-a-half-year-old bull, was purchased by Swift Tarbell and Alice K. Wightman for $2,800. Contending bidder on the bull was Atherton W. Hobler.

Three daughters of Fra-Mar Farm King sold for $1,000 or better. T. M. and F. M. Shaw, Doylestown, Pa., selected Brian Boru King's Ruby and Brian Boru King's Marguerite for $1,500 and $1,000, respectively. Alva Long, York, Pa., selected a "King" daughter, Brian Boru King's Kathleen for $1,300. The 16 "King" daughters offered, all mature, averaged $581. Thirty-one "Royal Prince" daughters, with only two milking and many of them calves or open heifers, averaged $380. Fourteen daughters of Brian Boru Coronation King averaged $380, and 14 daughters of Phillips Victory averaged $358.

Atherton W. Hobler purchased the most animals, selecting 11 for $4,625. Henry Parkhurst was high buyer in making two selections for $5,600.

An extremely attractive catalog pictured and identified the various cow families and a good presentation of the animals, marked with rapid selling, made for a most satisfactory sale. The O'Briens, as usual, were most genial hosts, attending to every little detail to the satisfaction of their guests.

The sale was managed by the Pate Sales Company and The Louis McL. Merryman and Sons, Inc., with Harry

Pate and Louis Merryman, Sr., reading the pedigrees, E. M. Granger, Jr., auctioneering, Louis and John Merryman working the ring, and Kenyon Brown and William Nulton, Jr., running the slips.

Following is the sales list:

George G. Aaronson, Columbus, N. J.
Brian Boru King's Betty $535
Byron N. Armstrong, Columbus, N. J.
Brian Boru Diana 375
H. H. Bauckus, Town Line, N. Y.
Brian Boru Royal Lad (Bull) 800
Ruth & Hartley Berry, Londonderry, Vt.
Brian Boru Princess Kel 310
Brian Boru Princess Meta 675
James H. Caldwell, East Greenville, Pa.
Brian Boru Princess Abbess 330
Brian Boru Royal Praise 240
Allen R. Cook & Josephine Cook Wilson, Riegelsville, Pa.
Brian Boru Nellie 250
Dunwalke Farms, Inc., Far Hills, N. J.
Brian Boru Royal Pola 675
Mrs. Elizabeth Geran, Matawan, N. J.
Brian Boru Royal Bonnie 185
Brian Boru Royal Nellie 100
A. Haluptic, Skillman, N. J.
Brian Boru Royal Blanche 200
Presage of Woodside 325
William Haluptic, Skillman, N. J.
Brian Boru Peer's Dervilla 450
Herbert J. Harriet, Medford, N. J.
Edinham's Daphne 235
Brian Boru Princess Pearl 360
Brian Boru Peer's Kit 320
Brian Boru Princess Pat 325
Brian Boru Peer's Constance 450
James J. Healy, Langhorne, Pa.
Brian Boru Princess Daris 175
Brian Boru Peer's Borie 355
Brian Boru King's Ava 400
Brian Boru Diva 300
Atherton W. Hobler, Princeton, N. J.
Brian Boru Dervilla 350
Brian Boru Royal Lilla 600
Brian Boru Royal Varis 600
Brian Boru Royal Varissa 525
Brian Boru Royal Colleen 700
Brian Boru Royal Daylight 300
Brian Boru Royal Pearl 500
Brian Boru Royal Page 125
Brian Boru Royal Petunia 200
Brian Boru Royal Tania 225
Atherton W. Hobler & George Newlin, Princeton, N. J.
Brian Boru Royal Borie 500
Samuel H. Huber, Dalton, Pa.
Brian Boru Royal Bettina 600
Donald Jennings, Vincentown, N. J.
Brian Boru King's Abbess 250
Brian Boru Peer's Pet 250
Kenneth Johnson, Doylestown, Pa.
Brian Boru Peer's Jane 575
Justa Farm, Inc., Jenkentown, Pa.
Brian Boru Princess Artis 575
Brian Boru Royal Kathleen 700
Brian Boru Doreen 700
Brian Boru Royal Abbess 275
Brian Boru Princess Blanche 650
Brian Boru King's Last Girl 650
W. J. Kriete, Neshanic, N. J.
Brian Boru Daris 510
Brian Boru Princess Maida 485
Brian Boru Dora 360
Walter D. Leedom, Newtown, Pa.
Brian Boru Royal Diva 200
Brian Boru Royal Ava 230
Richard Linburn, Stockton, N. J.
Brian Boru Dorette 575
Brian Boru Peer's Presage 610
Brian Boru Dolly 400
Brian Boru Royal Dora 135
Alva Long, York, Pa.
Brian Boru King's Kathleen 1,300
Dominic Marzighions, West New York, N. J.
Brian Boru King's Katie 225
Dr. Verne R. Mason, Wismer, Pa.
Brian Boru Dale 385
Brian Boru Peer's Beth 400
Brian Boru Princess Mary 260
Brian Boru Princess Maryanne 260
M. H. Myers, New Britain, Pa.
Brian Boru Royalist (Bull) 210
Warel Nellie 300
Henry L. Nice, Telford, Pa.
Brian Boru Intensifier (Bull) 350
Col. Charles P. O'Connor, West Chester, Pa.
Brian Boru Princess Sunbeam 225
Brian Boru Royal Betty 725
Brian Boru Royal Present 300
Brian Boru Royal Zare 750
Dr. George T. Pack, Wrightsville, Pa.
Brian Boru Peer's Bonnet 210
Brian Boru King's Bonnie 550
Brian Boru King's Edith 700
Zygmunt Papciak, Quakertown, Pa.
Brian Boru Royal Daphne 75
Brian Boru Dandy 135
Brian Boru Dalice 135
Henry Parkhurst, Pennington, N. J.
Green Meads Dame Fides 4,500
Brian Boru Meadowsweet & Calf 1,100
H. M. Pate, Trenton, N. J.
Brian Boru Kathleen 200
Brian Boru Peer's Tania 250
Brian Boru Peer's Petunia 200
Roy C. Patrick, Salem, N. J.
Brian Boru King's Dervilla 575
Brian Boru Artiste 1,000
Great Elm Levity Bo Peep 525
Allan Roberts, Orangeville, Pa.
Brian Boru Princess Daphine 185
Ernest Roberts, Orangeville, Pa.
Brian Boru King's Artiste 360
Brian Boru King's Daphne 300
Brian Boru Peer's Zara 250
Reeve Schley, Jr., Whitehouse, N. J.
Brian Boru Royal Count (Bull) 475
Brian Boru Countryman's Kit 350
T. W. & F. M. Shaw, Doylestown, Pa.
Brian Boru King's Ruby 1,500
Brian Boru King's Marguerite 1,000
Joseph Stuper, Columbus, N. J.
Brian Boru Dot 210
Swift Tarbell & Alice K. Wightman, Smithville Flats, N. Y.
Woodacres Royal Prince (Bull) 2,800
Samuel H. Tendler, Fort Washington, N. J.
Brian Boru Princess Borie 355
Brian Boru Diadem 255
Brian Boru Royal Presage 250
Brian Boru Della 210
William B. Terhune, Jr., Port Murray, N. J.
Brian Boru Royal Dorinda 125
Brian Boru Steadfast Pat 100
Alfredo Viola, Cartago, Costa Rica
Brian Boru Royal Dorette 275
John T. Walker, St. Clairsville, Ohio
Brian Boru Victory's Artiste 275
Brian Boru King's Daylight 350
Brian Boru Peer's Eva 450
A. S. Wikstrom, Skaneateles, N. Y.
Brian Boru King's Maid 275
Brian Boru Daphne 500
Brian Boru Countryman's Zara 335
H. C. Young, Basking Ridge, N. J.
Brian Boru King's Netoria 340

Happyholme Farms Fourth Invitational Sale

George Emde, Happyholme Farms, Lodi, Calif., and the California Guernsey Cattle Club, staged their fourth invitational sale, with the usual barbecue dinner on the lawn, and with something never attempted before, holding the sale at night. The idea of a night sale was first conceived by Dick Crow, Western Dairy Journal, and the idea was quickly appreciated by George Emde and Frank Loughary, secretary of the California Guernsey Cattle Club. The sale was held under a very well lighted tent on Happyholme Farms, with the first animal being offered about 8:00 P. M. The last of 38 animals had new homes by a little after 11:00 P. M.

Mr. and Mrs. Emde again were the perfect hosts to over 200 for the barbecue beef dinner with all the trimmings. The weather was perfect for the outdoor event and everyone entered the sale in the best of spirits. The sale was opened with a few remarks by

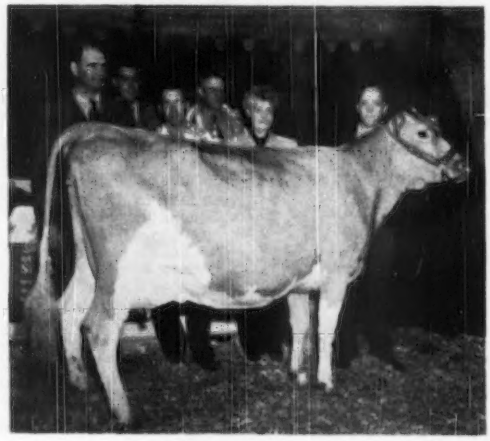

Durella Dandy's Marigold that topped the Fourth Happyholme Farms Invitational Sale at $2,000. "Marigold" was consigned by Marco Wolf, Chatsworth, Calif., and purchased by Mr. and Mrs. Burton H. Todd, Fresno, Calif. In the background: George W. Emde, owner of Happyholme Farm; Bob Stanley, auctioneer; Jack Nieuwonger, superintendent of Happyhome; C. W. Robinson, pedigree interpreter; Mrs. Burton, and Fred Beck, manager for Mr. Wolf.

Henry Krum, president of the California Guernsey Cattle Club, who introduced George Emde and Jack Nicewonger, Happyholme Guernsey superintendent. They, in turn, welcomed the Guernsey breeders from four states in attendance. Elmer J. Meadows, field representative of The American Guernsey Cattle Club, commented on the great promotional value of an institutional sale of this kind, and of the great influence Happyholme Farms had made upon the Guernsey breed in the Western part of the United States.

The 38 head, which included one two-day-old calf, brought a total of $23,870, an average of $628.16. It was a very uniform sale in quality and prices received, except the top cow, Dorella Dandy's Marigold, consigned by Marco Wolff, Chatsworth, and purchased by Mr. and Mrs. Burton H. Todd, Fresno, for $2,000. Bidding was handled by Mrs. Todd, with Adohr Farms, Camarillo, Calif., the contending bidder. Merritt Adamson, Jr., handled the bidding for Adohr Farms.

One of the largest buyers in numbers and largest in total sales was Fred Anderson, Fresno, who took four head for a total of $2,360. Mr. and Mrs. James Ewing and their son, James, Jr., Tucson, Ariz., bought four head for a total of $2,270. George Emde, Happyholme Farms, also bought four head for a total of $2,335. Adohr Farms, Camarillo, was also one of the largest buyers, taking three head for a total of $2,325. Their purchases included the second high of the sale, Ellwood Rudy's Genevieve, that sold for $850.

The sale was managed by the California Guernsey Cattle Club, with the cattle being selected by Jack Nicewonger, superintendent of Happyholme Farms. Bob Stanley, Hynes, was auctioneer, with Jack Robinson, Lodi, introducing the cattle. They were both in exceptionally good form and kept the sale moving rapidly. Mr. Jones, the new assistant secretary of the California Guernsey Cattle Club, passed the slips. Dick Crow, Western Dairy Journal, and Vic Gray, manager of Van de Kamp Guernsey Farms, Woodland, assisted the auctioneer by taking bids.

Everyone in attendance was of the opinion that a night sale was a great idea and expressed their appreciation to the Emdes and their entire staff for offering such an outstanding event.

Following is the sales list:

Adohr Farms, Camarillo, Calif.	
Ellwood Rudy's Genevieve	$850
Happyholme Crown Lucia	875
Cloverdale Queen Eva	600
Fred Anderson, Fresno, Calif.	
Welch Farm's Becky	705
Barnegat Traveler's Ellisa	685
Fairholm Alwin	485
Happyholme Regal Isobel	485
Rea H. and Winifred Beanston, Stockton, Calif.	
Happyholme Elise	535
Dewey Buckel, Lakeside, Calif.	
Kearney Park Hilma	600
George Ellsworth, Grass Valley, Calif.	
Ellwood Jack's Ada	750
Ellwood Jack's Ann	750
George W. Emde, Lodi, Calif.	
Adohr King's Monody	625
Clovertop Clover	625
Happyholme Ambler's Fleurette	575
Royal's Almira of Idora	510
John Equi, Penngrove, Calif.	
Happyholme Regal Audrey	560
James and Marie Ewing, Tucson, Ariz.	
Happyholme Crown Phillipa	800
Polytechnic Jepson Rosalie	525
Fresno Chieftain's Barbara	435
Happyholme Regal Lucybond	510
Hubert E. Geare, Phoenix, Ariz.	
Happyholme Regal Roylene	650
Dick Gibson, French Camp, Calif.	
Heifer Calf	125
Charles Hess, San Luis Obispo, Calif.	
Butterton Kornegay Fate	475
Kenney Brothers, Winton, Calif.	
Kearney Park Zoe	775
Kearney Park Starie	775
Kern County Union High School, Bakersfield, Calif.	
Dorella Guardsman Glamour	500
Le Roy Krum, Fresno, Calif.	
Rancho Nicasio Commend Vada	475
Paul Janzen, Madera, Calif.	
Van de Kamp Sugar's Sylvia	460
Tommy Martin, Northridge, Calif.	
Happyholme Valor's Laurie	525
Ellwood Valor's Pauline	650
Muscio Brothers, Oakdale, Calif.	
Happyholme Gladys Expected	810
C. L. Pancoast, Garberville, Calif.	
Santa Ynez Valor's Bessy	525
H. E. Rahlmann, Newcastle, Calif.	
Van de Kamp Wistar's Hebe	510
Fred Rudat, Jr., Brownsmead, Ore.	
Lorenadell's Stella Hanover	510
A. J. Sturtevant, Modesto, Calif.	
Rocky Home Rival's Lenetta	610
John Suglian, Fresno, Calif.	
Susetty of Burger's Place	525
Mr. and Mrs. Burton H. Todd, Fresno, Calif.	
Dorella Dandy's Marigold	2,000
Marco Wolff, Chatsworth, Calif.	
Happyholme Regal Shamrock	485

Tennessee State Sale

TENNESSEE Guernsey breeders held their eighth annual sale at Nashville on September 25. While the crowd was not large, practically everyone present was interested in the cattle that were offered. Thirty-two head of females sold for $12,635, an average of $394.84.

The top of the sale at $630, was a beautiful young cow, Station Camp Red Rose, consigned by Newman Cheek of Nashville. She was purchased by Woodrow H. Hughes, former field representative of The American Guernsey Cattle Club, who is establishing his own herd near Scottsville, Ky. Dr. Sam B. McFarland, Lebanon, Tenn., was the contending bidder. The second high animal at $620 was Belmont View Ned's Tanny, consigned by A. B. Slagle, Franklin, N. C. Dr. Grady N. Coker, Canton, Ga., was the purchaser with Ben E. Woodard, Nashville, the contending bidder. The third high individual was Belmont View Pauline, also consigned by A. B. Slagle. She was purchased by Woodrow H. Hughes for $600. Dr. Sam B. McFarland was the high buyer, taking seven head for $3,370.

Mr. and Mrs. L. C. Langford, owners of Hermitage View Farms, Nashville, were unable to be present, but their manager, M. L. Perry, entertained about 40 consignors and guests at a buffet dinner the night before the sale. John Sloan, veteran Guernsey breeder from Brentwood, arose to the occasion of thanking the Langfords for the grand dinner and entertainment. He called for applause in appreciation, which was unanimously given.

The sale was sponsored by the Tennessee State G. B. A. with the Salley Sales Service, Orangeburg, S. C., as sale manager. George Salley did a commendable job of reading pedigrees. Ward Snarr, Siler City, N. C., was the auctioneer, while G. D. White, Hendersonville, N. C.; Art Brantley, Salley Sales Service, and Al Brown, Clear Springs Farm, served as ringmen. Ruben Arney, Elizabethton, Tenn., passed the slips, while George Salley clerked the sale.

Following is the sales list:

H. E. Alexander & Son, Hartsville, Tenn.	
Smithdale Snowflake	$510
Cecil Burnett, Fulton, Ky.	
Robin Roost Flame	360
Hermitage View Maxim Chene	235
Newman Cheek, Nashville, Tenn.	
Clear Springs Queen Netta	500
Dr. Grady N. Coker, Canton, Ga.	
Belmont View Ned's Tanny	620
Riegeldale Emory's Queen Bess	460
Dasher Bible School, Valdosta, Ga.	
Milton Farm's Princess	350
Albert J. Gasser, Nashville, Tenn.	
Junior Miss of Breezeway	300
Woodrow H. Hughes, Scottsville, Ky.	
Station Camp Red Rose	630
Belmont View Pauline	600
Riegeldale Maximost Beverly	300
Riegeldale Max's Rosemary	525
Klondike Ray Maria	395
Dr. Charles T. Lowe, Lebanon, Tenn.	
Henslee Farm Urban Golden	430
Henslee Farm County Daisy	350
Primrose Ben's Fola	175
Walker Farms S. Elise	210
Lynbeth's Playmate Dora	210
Breezeway's Bessie's Dairymaid	170
Lassie of Valley View	185
Dr. Sam B. McFarland, Lebanon, Tenn.	
Pondale's Herc Jelsa	450
Hamilton County Maxim Mary	450
Primrose Farms Loretta	460
Riegeldale Max's Cassandra	410
Riegeldale Ben's Rosetta	525
Franchester Fair Girl	475
Harpeth River Bessie	600
W. H. Mann, Lebanon, Tenn.	
Riegeldale V. M. Symphony	360
Riegeldale V. M. Matron	355
Milton Farms Polly	400
Pickens H. Vidette, Augusta, Ga.	
Cora of Meadow Valley	500
B. E. Woodard, Nashville, Tenn.	
Florham Rejoice	335

Coronation Farm Dispersal

THE Coronation Farm herd, one of the oldest and leading breeding establishments for many years, was dispersed at auction on September 12 at the farm in Williamstown, Mass. Many of the great Coronation cows and sires of the present day were bred and raised by Arthur Galusha, manager and owner of Coronation Farms, until he sold the herd and farm two years ago to Walter S. Hoover. The 105 head offered were sold for a total of $44,915, an average of $427.76.

As was expected before the sale, the top selling cow was Coronation Majestic's Portia, sold to A. L. Kaskel of Stamford, Conn., for $7,500. This lovely four-year-old cow made 11811—610—Sr2—365, and on retest is milking 70 pounds. She was sired by Coronation Melba's Majestic that sold for $8,500, at The Guernsey Sale in 1949, to Hominy Hill Farm. Hominy Hill, through manager John Lindsay, was contending bidder on this great cow. Portia's dam, Coronation Premiere, 13534—728—F, by Gayhead's Illustrious and out of Green Meadow Premiere, sold to John P. Kinsey, Torrington, Conn., at a bargain price of $475. Two daughters of "Portia," a yearling, Coronation Pandanus by Coronation Sherlock, went to Darwin S. Morse, Richmond, Mass., for $575, and her heifer calf, Coronation H. Portia, by Coronation Hector, went to F. L. Weyenberg, Thiensville, Wis., for $900.

Other animals selling in the four figure bracket include, Coronation Majestic's Janet, to Julius Jacobson, Bedminster, Pa., for $1,025, Coronation Phoebe to John P. Kinsey, Torrington, Conn., for $1,000; Coronation Hector's Joanne to Frazier McCann, Bridgewater, Conn., for $1,025, and Coronation Levity Darling to A. D. Pinkham, Wilmington, Vt., for $1,000.

The sale was conducted by The Louis McL. Merryman & Sons, Inc., Sparks, Md., with E. M. Granger, Jr., in the box.

Following is the sales list:

Coronation Majestic's Portia, top selling cow at the Coronation Farm Dispersal, being purchased by A. L. Kaskel of Stamford, Conn., for $7,500.

Coronation Majestic's Janet that sold in the Coronation Dispersal to Julius Jacobson, Bedminster, Pa., for $1,025.

Donald Barnard, Billerica, Mass.
- Coronation L. Zura $175

Charles B. Bolton, Lyndhurst, Ohio
- Coronation Majestic's Camay 650
- Coronation Majestic's Beatrice 350
- Coronation Hector's Primm 210
- Coronation Daffodil 310

John D. Brisco, Lakeville, Conn.
- Coronation Hector's Abby 260

Paul B. Cleaveland, Lakeville, Conn.
- Coronation Madeline 300
- Coronation Princess 330

Francis V. Crane, Millis, Mass.
- Coronation Majestic's Mariette 650
- Coronation Majestic's Jessica 500
- Coronation Annette 650
- Coronation Majestic Hopeful 675
- Coronation Majestic Jewel 300
- Coronation Judy May 475

Paul M. Culler, Keedysville, Md.
- Gardenville Golden Vanity 325
- Coronation Golden Vivacious 325

Alice Davis, Great Barrington, Mass.
- Coronation H. Ada 140

Henry G. Davis, Lewbeach, N. Y.
- Coronation Hector's Venia 180
- Coronation Darlie 350
- Coronation Hector's Joan 410
- Coronation Pamelia 600
- Coronation Majestic's Tana 400

Henry M. Dodge, Perrysburg, Ohio
- Coronation King's Memory 270
- Coronation Patsy 375

Fred & Irma Durrenberger, Rensselaer, N. Y.
- Coronation Adeline 350
- Coronation Hector's Agatha 255
- Coronation Majestic's Penny 525

Ephraim Evashko, West Springfield, Mass.
- Coronation Florence 260

Sandra Ann Ferguson, Marshalltown, Iowa
- Coronation Fides 130

Daniel E. Galusha, Williamstown, Mass.
- Coronation Majestic Snowqueen 150
- Coronation Hector's Felicia 220
- Coronation Lynda 300
- Coronation Amulet 330

Chester E. Goodfield, Hardwick, Mass.
- Coronation Lucille 490
- Coronation Camelia 410

Leonard E. Halliwell, Litchfield, Conn.
- Coronation Sandra 165
- Gardenville Autocrat's Trana 335
- Bull Calf 25

Charles P. Hayward, Milford, N. H.
- Coronation Veronica 475
- Coronation Lady Mavis 300

Julius Jacobson, Bedminster, Pa.
- Coronation Majestic's Janet 1,025
- Coronation Lady Marcia 150
- Coronation Majestic's Flower 560

A. C. Jones, Berlin, N. Y.
- Coronation Noblisse 165
- Coronation Favorite 225
- Sherwood Forest Queen Agatha 190
- Blakeford Delia 175
- Coronation Levity's Nuthina 185
- Coronation Majestic Ada 165

A. L. Kaskel, Stamford, Conn.
- Coronation Majestic's Portia 7,500

John P. Kinsey, Torrington, Conn.
- Coronation Premiere 475
- Coronation Phoebe 1,000
- Coronation Beldona 800

Lyer Lesser, South Kent, Conn.
- Coronation Liza 420

Sidney Liberman, Collegeville, Pa.
- Coronation Hector (Bull) 285
- Coronation Hector's Lancelot (Bull) 400

Frazier McCann, Bridgewater, Conn.
- Coronation Hector's Joanne 1,025

John B. Merryman, Agent, Sparks, Md.
- Coronation Majestic's Lincoln (Bull) 550
- Gobelia of Black River 235
- Coronation Delphinium 200
- Coronation Hector's Jewel 300
- Coronation Majestic Friskie 260
- Coronation Aurellia 200
- Coronation Amylou 200

Charles J. Moore, Troy, N. Y.
- Coronation Majestic's Zinnia 425
- Gardenville Princess Joan 625

Darwin S. Morse, Richmond, Mass.
- Coronation Pandanus 575
- Coronation Dairymistress 950
- Coronation Lina 270

Harry Moskowitz, Great Barrington, Mass.
- Coronation Honoria 200
- Coronation Millette 125
- Coronation Zura 200
- Coronation Majestic Fancy 155
- Coronation Madora 175
- Coronation Lady Petite 300
- Coronation Joyce 175
- Coronation Majestic's Maria 160
- Coronation Hector's Levina 280
- Coronation Laverna 150
- Coronation Yvonne 200
- Coronation New Look 285
- Pine Manor Melody Princess 180
- Coronation Majestic's Anna 235
- Coronation Hector's Akebia 145
- Coronation Buttercup Lass 170
- Playhaven Egypt 225

Homer L. Nelms, Altamont, N. Y.	
Fra-Mar Jean	550
Benjamin Peck, Jr., Acton, Maine	
Coronation Majestic's Trana	475
A. D. Pinkham, Wilmington, Vt.	
Pine Manor King's Hope	290
Coronation Dairymaid	550
Coronation Levity Darling	1,000
John A. Rand, Salisbury, Conn.	
Franchester Noble Daisy	190
M. G. Seath, Far Hills, N. J.	
Coronation Lincoln's Johann	185
Coronation Hector's Jaciea	240
Coronation Hector's Anecia	185
Donald Spurr, Great Barrington, Mass.	
Coronation Lincoln's Sally	85
Leland S. Towne, Williamstown, Mass.	
Coronation Majestic Flora	185
W. H. Vanderbilt, Williamstown, Mass.	
Coronation Hector's Charmay	325
John Walker, St. Clairsville, Ohio	
Coronation Zoa	600
Coronation Avalon	400
F. L. Weyenberg, Thiensville, Wis.	
Coronation Hector's Promise	800
Coronation Phyllis	425
Coronation H. Portia	900
Frederic Winthrop, Ipswich, Mass.	
Coronation Della	725
Harold L. Young, Holden, Mass.	
Coronation Hector's Florette	180

JOSEPH PENDERGAST

Colorado State Sale

THE Thirteenth Annual Mile High Colorado State Guernsey Sale was held at Island Grove Park, Greeley, on September 4, topping last year's average per head. Forty head sold for a total of $18,905, an average of $472.63. Of the 40 head sold, only three were consigned from Colorado herds, a normal and healthy circumstance in a buying state bringing cattle into the area. Eleven head sold out-of-state, four of them going out of the intermountain territory into Texas. Last year, Wyoming represented the only out-of-state purchase, but this year was joined by New Mexico and Texas.

J. W. Taylor of Las Cruces, N. Mex., was high buyer, taking six head for $3,270, and bidding on many more. Among them was the top female, Oven Beauty's Pinky, for $800. Interlochs W. C. Rule, a substitute in the sale, and a real good cow, was also included in the Taylor purchases for $710.

Second high buyer in the sale was H. H. and Madie Lee Duffield, Loveland, who included the second top female in their four head for $2,420. She was Seco Monitor's Rose. The Duffields were also one of the top buyers in last year's sale, although the buyers generally this year were a new group. The fourth high female of the sale, and one in which there was much interest, was St. Albans Valiant Beauty S., purchased by C. E. Schwalm, of Berthoud, for $720.

Four bulls were consigned and the group was topped by Seco Forward's Conquest, purchased by Harold Hennigh, of Longmont, for $850. Runner-up on this bull was R. A. Carter of Las Cruces, N. Mex., a neighbor of J. W. Taylor. Another lone purchase was the second top bull, Meadow Lodge Sandman, purchased by George H. Koniski of Platteville for $500. There was a full ringside of around 300 and the interest was good, with the bidding spirited. The sale was sponsored by the Colorado State Guernsey Cattle Club and managed by the following sale committee: F. C. Kay, Pueblo, chairman, Dr. Lowell Little and Max C. Grandy, both of Ft. Collins. A good job of pedigree reading was done by Lawrence Rainey of St. Albans Farms, with W. L. and W. A. Warnock, Loveland, in the box.

The night before the sale consignors were hosts to 70 at a trout dinner held at Anderson's Tea House. President Lester Adams did a remarkable job of introducing individually all those present, and since around 12 states were represented, this was no small task. Harry Herman, judge at the recent state fair, was an entertaining speaker. Group singing was led by Miss Helen Beard, Director of Music at the Mecker Junior High School, Greeley, accompanied at the piano by Mr. Kay, the latter also entertaining with an original poem, "Rosie Jones", from his large collection. Also present was the field representative, Arthur W. Telfer.

Following is the sales list:

Victor H. Akin, Fort Collins, Colo.	
Tilly's Rose of Avondale	$320
Miller Brown, Cheyenne, Wyo.	
Langmanor Ella	400
H. H. & Madie Lee Duffield, Loveland, Colo.	
Locust of Oak Knoll	450
Skyline Hercules' Folly	550
Seco Monitor's Rose	760
Seco I. Rose Marie	660
William H. Egner, Loveland, Colo.	
Golden Knoll Empress	420
Golden Knoll Fern	410
Charmae Lady Ann	390
McKerrow's Glen Jan	460
Nook-Dale Golden Ilma	430
William I. Elliott, Windsor, Colo.	
St. Albans Monarch's Archer (Bull)	400
G. W. French, Greeley, Colo.	
Grenfel Major's Donna	465
Charles Gerstle, New Castle, Colo.	
Maple Leaf Lass	430
J. P. Hallmark, Idalon, Texas	
Cooper's I. Reba	410
Pine Grove's Marigold	330
Graceful of Bonnie Vista	400
Avondale Jean's Flossie	320
Harold Hennigh, Longmont, Colo.	
Seco Forward's Conquest (Bull)	850
J. C. Knode, Boulder, Colo.	
Cooper's Hawaii	345
Lone Acres Flower	300
Frank E. Koenig, Fort Collins, Colo.	
Grandvu Royal Doris	340
George H. Koniski, Platteville, Colo.	
Meadow Lodge Sandman (Bull)	500
John Spomer, Longmont, Colo.	
Kitchener T. Lavander	460
Carl H. Mason, Fort Lupton, Colo.	
Grandvu Royal Marlene	265
Langmanor Esther	430

Oven Beauty's Pinky, top female in the Colorado State Sale, consigned by Helen C. Oven, Enid, Okla., and purchased by J. W. Taylor, Las Cruces, N. Mex., for $800. In the background, Mr. Taylor and Earl Guerkink, manager of Jerry Oven Farm.

Seco Forward's Conquest, top bull in the Colorado State Sale, consigned by Seco Company, Inc., Arcadia, Mo., and purchased by Harold Hennigh, Longmont, for $850.

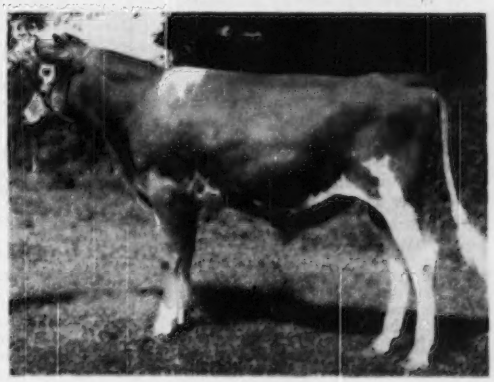

Meadow Lodge Kona 450
Primrose S. Rancher's Nixine 285
Lloyd Robertson, Rocky Ford, Colo.
Cooper's Amon 575
C. E. Schwalm, Berthoud, Colo.
St. Albans Lad's Bonnietta 740
St. Albans Valiant Beauty S. 720
Mrs. C. E. Schwalm, Berthoud, Colo.
St. Albans Glamour Rexie 510
Calvin Schwalm, Berthoud, Colo.
Pine Grove's Gem Maggie 385
Ira E. Stegner, Fort Collins, Colo.
Cooper's Inspector Lad (Bull) 475
J. W. Taylor, Las Cruces, New Mexico
Rex's Yeoman's Amy 400
Hopkin's Select's Darlene 480
Hopkin's Select's Judy 470
Oven Beauty's Pinky 800
St. Albans Raider's G. Faith 410
Interlochs W. C. Rule 710

West Virginia State Sale

THE 5th renewal of the West Virginia State Sale was held at the West Virginia Fairgrounds, Lewisburg, on September 20. Fifty-nine animals offered brought a total of $17,075, an average of $289.41. The breakdown of the sale is quite significant in indicating the preference of the buyers present. The 18 cows sold for an average of $419.16, and the 18 bred heifers for an average of $340, whereas 20 open heifers averaged $155.75 and three bulls averaged $161.66. The differential of nearly $200 between open and bred heifers can only be explained by the desire of those present for "near milk."

Guershaw Topaz, consigned by E. M. Johnson, Shawnee Farms, Lewisburg, topped the sale at $775, going to Phyllis C. Waters, Ronceverte, contending bidder being Hugh Hutchinson, Lewisburg. This cow had records of 8576—429—Jr2—305—2x, 9624—452—Jr4—305—2x, and was also champion at the 1950 West Virginia State Show at Jacksons Mill.

The next two top consignments were also from Shawnee Farms, Guershaw Pre Kola at $710 and Guershaw Pre Juliet at $535, both going to Nu Maid Farm, Cincinnati, Ohio. Nu Maid Farm was the high buyer at the sale, selecting 11 animals for a total of $4,280.

All of these tops were by McDonald F. Guershaw Prediction, a son of Foremost Prediction, 101 A. R. daughters and 77 P. R. sons, and out of Benton's Star Glow, 11101—510—F.

The sale was managed by The Louis McL. Merryman & Sons, Inc., with Louis, Sr., reading the pedigrees and Louis, Jr., auctioneer. K. M. Mace worked the ring and Dean Dowler, of Green Brier Dairy Products, ran the slips.

Following is the sales list:

Ben Alley, Prichard, W. Va.
Nu-Maid Pan $105
Mrs. Guy Beard, Renick, W. Va.
Guershaw Jubilee's Frederica 380
Elm Echo Farm June Blossom 305
Gordon C. Bell, Jr., Dublin, Va.
Bayville Generalissimo (Bull) 70

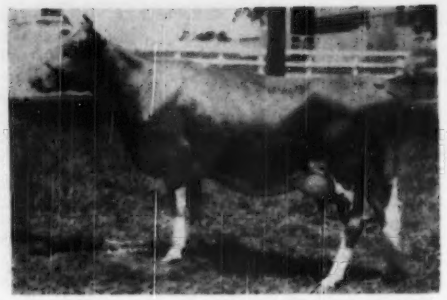

Clear Spring Majesty's Cora, top of the North Carolina State Sale, purchased by Allan Mims, Rocky Mount, for $675.

Sam H. Bell, Dublin, Va.
Quincy Corona's Valerie 140
Bayville Maxfern Laurenda 135
Riegeldale Ben's Wistaria 210
F. P. Butler, Red Sulphur Springs, W. Va.
Elm Echo Farm Majesty (Bull) 190
H. S. Connell, Ronceverte, W. Va.
Broadview's Evelyn 280
Leeside Duchess Rain 330
E. L. Crickenberger, Ronceverte, W. Va.
Guershaw Foremost Elnora 295
Broadview's Manoa 400
Irvin C. Evans, Philippi, W. Va.
Elm Echo Farm Keepsake 245
Francis Ginn, Novelty, Ohio
Riegeldale Ben's Lucretia 475
Kyle Groves, Summersville, W. Va.
Nu-Maid Malora 140
C. H. Hart, Clarksburg, W. Va.
Red Cross Noble Spot (Bull) 225
Nu-Maid Prim 305
John Henchman, Alderson, W. Va.
Twin Oak's Dessie 300
Hugh Hutchinson, Lewisburg, W. Va.
Guershaw Jubilee's Sally 525
Quincy Caroler Classy 425
E. M. Johnson, Lewisburg, W. Va.
Rockacres Denis' Sunlight 150
Riegeldale Lustrious Bertinia 135
Crickett's Sue 425
Connie's Constance of S. B. 360
Brookland Rocket's Princess 290
Elm Echo Fair Agatha 145
J. B. Maxwell, Clarksburg, W. Va.
Riegeldale Lustrious Isabelle 225
Heifer Calf 45
W. T. McNeil, Sinks Grove, W. Va.
Riegeldale Conqueror's Dorie 155
Nu-Maid Clementine 135
Nu-Maid Artist 130
Nu-Maid Bess 145
Porter & Yiba Midkiff, Hemlock Grove, Ohio
Quincy Baron's Barbara 325
Riegeldale Max's Beatrice 240
Nu-Maid Farm, Cincinnati, Ohio
Davisson Farms Vanity 420
Guershaw Pre Kola 710
Guershaw Jubilee's Joyce 450
Guershaw Foremost Wistful 400
Quincy Caroler Mary 350
Red Cross Noble Beatrice 260
Riegeldale Millman's Gladness 185
Broadview's Carnation 325
Bounty's Berea of S. B. 330
Brooklandwood Mandy 315
Guershaw Pre Juliet 535
Clarence V. Price, Portland, Ohio
Crickett's Phoebe 250
F. N. Rader, Marlinton, W. Va.
Nu-Maid Vesta 150
K. D. Rader, Marlinton, W. Va.
Nu-Maid Vica 510
Robert C. Rader, Summersville, W. Va.
Quincy Baron's Erma 545
Edson E. Roush, Racine, Ohio
Quincy Baron's Tulip 500
N. W. Shaw, Marlinton, W. Va.
Nu-Maid Tess 115
Nu-Maid Sil 115
Ralph Spahr, Bristol, Va.
Graceland Concentrate's Gem 285
Mrs. Phyllis Waters, Ronceverte, W. Va.
Guershaw Queen Bess 400
Guershaw Topaz 775
A. C. Whissen, Broadway, Va.
Guershaw Jubilee's Aldie 335
Riegeldale Ben's Colette 295
Donald G. Wood, Beverly, W. Va.
Quincy Peerless Tilda 300
Connie of Rosegill 435

North Carolina State Sale

THE North Carolina State Sale was held at Greensboro, with 43 animals selling for a total of $15,515, an average of $360.81. Highest price was $675 paid by Allan Mims, Rocky Mount, for Clear Springs Majesty's Cora, by Riegeldale's Emory's Majesty out of Princess Cynthia. Contending bidder was Quail Roost Farms, Rougemont. The next highest price was $550 paid by A. L. Brown, Concord, for Hillandale Cavalier's Rosemaid. The top buyer was Archdale Farms, owned by Neisler Mills, Inc., Kings Mountain, paying $3,570 for nine head.

The sale was sponsored by the North Carolina G. B. A. with Allan Mims, Rocky Mount, acting as sales manager. The sale committee, selecting the cattle for this sale, was composed of Allan Mims, chairman, E. H. Forbes, G. H. Cartner, C. R. Pfaff, C. L. Rackley, and R. A. McLaughlin. Pedigrees were read by George B. Salley, Orangeburg, S. C. Ward Snarr of Siler City, was auctioneer, and C. Y. Tilson and R. A. McLaughlin worked in the ring. J. A. Dickens passed the slips with L. B. Gallimore, secretary of the North Carolina G. B. A., clerking the sale.

Following is the sales list:

A. L. Brown, Concord, N. C.
Belmont View Poppy $500
Hillandale Cavalier's Rosemaid 550
Allan Manor Melody Olive 410
Alton G. Campbell, Pittsboro, N. C.
Ruayne Noble Grace 420
Sun View Beulah 510
Grove Cummings, Reidsville, N. C.
Twin Brook Maxim Mary 325
O. T. Fowler, Pfafftown, N. C.
Belmont View Fashion's Daisy 220
L. B. Gallimore, Greensboro, N. C.
Clear Springs Maxim A. Jennie 395
Duart Farms No-Max Vallory 170

Kay of River Ridge	150
Royal's Martha Ann	155
O. Max Gardner, Jr., Shelby, N. C.	
Guernsdel Noble Ruth	425
Robert E. Johnson, Mt. Airy, N. C.	
Sunshine's Anglo's Blanch	475
J. W. Kirk, Chase City, Va.	
Allan Manor Royalty's Jan	550
Dr. M. B. Leath, High Point, N. C.	
Brookberry Foremost's Lora	430
E. W. Liner, Norlina, N. C.	
Arden Doris' Queen	360
Dr. C. W. McPherson & J. R. Terry, Liberty, N. C.	
Ruayne Noble Pearl	400
Maxim's Bobbie	235
Maxim's Majesty Katie	185
Kenneth W. Miller, Mt. Ulla, N. C.	
Quail Roost Queen Linda	340
Allan Mims, Rocky Mount, N. C.	
Clear Springs Majesty's Cora	675
Shoal Falls Donna Pansy	310
William L. Murdock, Reidsville, N. C.	
Klondike Count's Treva	410
Harold E. Myers, Cleveland, N. C.	
Graceland La Noce Baby	510
Highland's Fannie	305
Neisler Mills, Inc., Kings Mountain, N. C.	
Skuggek Comet's Ada	550
Croasdaile's Princess Abelia	380
Twin Brook Doris	370
Southern Beauty's Girl	430
Majesty's Rose Bella	400
Rosewood's Babe	400
Starlight's Bonnie of Big Oaks	380
Griffin's Lady Bell	330
Brenda Gail	350
Mrs. J. Mack Stout, Durham, N. C.	
Wakefield Frisco's Violet	355
Herbert A. Sumners, Elon College, N. C.	
Uncle Sam's Pearl	250
Dr. R. P. Sykes, Asheboro, N. C.	
Maudie Belle's Bettsy Ann	520
Tommy Teague, Siler City, N. C.	
Hillandale Cavalier's Garnet	200
E. L. Watkins, Norlina, N. C.	
Avalon Noble Belle	305
Arden Noble Lily	450
Noreva Kommander's Kate	355
Forest Pine's Lady Bella	310
C. E. Williams, Hamptonville, N. C.	
Duart Farms No-Max Victoria	185

Double Dispersal

THE Guernsey Sale held on September 22 at the Lancaster, Pa., Sales Pavilion, advertised as a Double Dispersal, turned out to be a single dispersal with added consignments as one of the herds was withdrawn from the sale. J. F. Shaffer, Franklin Farms, Kittanning, Pa., owned the herd which was dispersed. His herd consisted of 32 head, two aged bulls, 15 cows, seven bred heifers and eight open heifers which brought an average of $276.40. Added consignments brought the total of the sale to 58 head that averaged $300.60.

High individual in the sale was Ridgewood Gold's Mary, consigned by T. D. and C. A. Wade, Spring City, Pa. She was due sale date to Langvalley Levity Master, and showed a lot of scale and a large, well attached udder. She is a daughter of Rose's Gold Bond and was purchased for $650, by Milton E. Stump, Pine Grove. David Stoltzfus was contending bidder.

James A. Devlin, Jr., Phoenixville, was high buyer taking home five head for a total of $1,910, with Mr. Stump being second high with three head for $1,330.

The sale was managed by Pennsylvania G. B. A. Auctioneers were Dupes and Hess, Elizabethtown, with William H. Juzi reading the pedigrees.

Following is the sales list:

Allen G. Balmer, Lititz, Pa.	
Franklin Farm's Royal's Gwen	$305
Shane's Mary of Bexley	370
Christ F. Beiler, Honey Brook, Pa.	
Barnby Moor Tulip	500
David K. Bomberger, Lebanon, Pa.	
Wellington's Blossom	275
Ambassador's Blossom	405
C. C. Brightbill, Harrisburg, Pa.	
Lord Baltimore's Millie	305
C. E. Cassel & Son, Hummelstown, Pa.	
Bournedale Prince's Sunny Ben (Bull)	315
John M. Clippinger, Carlisle, Pa.	
Meadow Spring's R. Helen Kay	400
A. W. Dehoff, Dallastown, Pa.	
Brightlad's Jean	200
James A. Devlin, Jr., Phoenixville, Pa.	
Meadow Spring's R. Paulette	500
Sara of Brook's Cross	460
Bedminster Rosa	270
Lilac Archer's Carol	200
Quarry Valley's L. Cheer	480
Ralph E. Dunmore, Oaks, Pa.	
Lilac Iris Edith	180
Menno Eby, Gap, Pa.	
Franklin Farm's Ben's Gwen	70
Franklin Farm's Ben's Glory	70
Craig Fulton, Shippensburg, Pa.	
Franklin Farm's Vet's Dolly	155
Franklin Farm's Rex's Happy	250
Barbara E. Glick, Smoketown, Pa.	
Wellington's Pearl	420
Harold Y. Gotwals, Collegeville, Pa.	
Tulip Poplar Champion (Bull)	290
Clifford E. Graver, Bath, Pa.	
Templeton Farm's Bethetta	310
Lord Baltimore's Maple	380
Otho S. Horst, Clearspring, Md.	
Calf	55
Franklin Farm's Ben's Mary	120
Willard E. Klair, Marshallton, Del.	
Heifer	110
W. S. McCoy & Son, Shippensburg, Pa.	
Bountiful Honeysuckle	285
Juryman's Lady Erma	310
Franklin Farm's B. Vera	220
William M. McCulloch, Shippensburg, Pa.	
Biery Farms Climax's Gwen	325
Sunset View Daisy Royal	455
Claude Myers, Plumsteadville, Pa.	
Franklin Farm's Ben's Diane	160
Franklin Farm's Vet's Honey	160
Franklin Farm's Vet's Luella	230
Leon Ohlinger, Orwigsburg, Pa.	
Tarbell Dauntless Ulmaria	450
Franklin Farm's Neatress	420
Broadwater Tinalea	410
Zygmunt Papciak, Quakertown, Pa.	
Cartier's Snowflower	150
Bedminster Alberta	160
Brightlad's Agnes	185
Clarion Farm's Lill	210
Ray A. Poorbaugh, Quakertown, Pa.	
Franklin Farm's Vic's Mirth	215
Herman G. Reichley, Winfield, Pa.	
Franklin Farm's Vet's Halene	315
Lilac Rose Diane	230
Howard Rex, Pottstown, Pa.	
Giftie of Clarion Farms	250
Alvin L. Rhoad, Grantville, Pa.	
Franklin Farm's Steadfast Happy	480
Aaron K. Riehl, Lancaster, Pa.	
Laddie's Betty of Musserhome	410
Christ W. Sauder, Narvon, Pa.	
Jennie Lind of Wible's Farm	270
Brookmead's Nicolla	470
Franklin Farm's Steadfast Dolly	475
Henry E. Shreiner, Lititz, Pa.	
Willow Bend's Beulah Lass	195
C. H. & A. R. Showalter, Hogestown, Pa.	
Franklin Farm's Rex's Kemah	235
Warren M. & Mildred I. Smith, Oxford, Pa.	
Court Manor Lillian	470
Milton E. Stump, Pine Grove, Pa.	
Ridgewood Gold's Mary	650
Willowmere Maxim Veteran (Bull)	350
Clarion Farm's Josie	350
Alvin M. Wenger, Quarryville, Pa.	
Franklin Farm's Vet's Susan	350
Westtown School, Westtown, Pa.	
Bull	235

WILLIAM H. JUZI

Tri-State Fourth State Sale

FOR the fourth year, breeders from the states of North Carolina, Tennessee and Virginia combined their efforts through their district organizations and working with the Virginia G. B. A. to sponsor a district promotional sale. This sale offered 40 head that brought a total of $13,245, an average of $331.13. Five bulls averaged $356; 13 open heifers $204.61; 10 bred heifers $361.50, and 12 milking animals averaged $462.91.

Topping the sale was a nice two-year-old, Homewood Solomon's Flora, at $750. She is a daughter of Quail Roost Prince Solomon, 14 P. R. progeny, and Nellie's Flora Ann, 14036—704—5yrs—365C—1095. This heifer, consigned by her breeder, D. H. Dillard, Agricola, Va., was purchased by W. Clark Fleming, Jr., for C. F. Burroughs, Bayville Farms, Norfolk, Va. The champion bull at the Virginia State Show, Bayville General Beau, consigned by Bayville Farms, was the top bull going to D. B. Parker, Blountville, Tenn., and H. J. Haga, Bristol, Va., for $625.

Prior to the sale, the Bristol Chamber of Commerce sponsored a contest for the best fitted animal, giving a cup to the best fitted male and female. Bayville Farms won in the male division on the top bull and Riegeldale in the female division on a bred heifer, Riegeldale Conqueror's Benada.

The quarterly meeting of the Tri-State Association was held the night prior to the sale. President H. J. Haga presided over the general meeting that was opened by short talks by fieldmen Mace and Child and Louis Merryman, Jr. A general discussion followed, centering about milk marketing problems.

The sale was managed by the Virginia G. B. A., Ralph Coarsey reading the pedigrees and Louis Merryman, Jr. the auctioneer.

Following is the sale list:

C. E. Allison, Glade Spring, Va.	
Ridgelea's Dorothy	$250
C. E. Allison, Jr., Glade Springs, Va.	
Walnut Grove Jasmine	210

C. F. Burroughs, Norfolk, Va.
Homewood Solomon's Flora 750
Clarence Campbell, Jr., Sparta, Va.
Lucky's Ilinda of New River 185
R. R. Crowgey, Wytheville, Va.
Benton's Excellence Malone (Bull) 500
Lizzie of Cedar Crest 340
Dan Valley Peyton 260
D. H. Dillard, Agricola, Va.
Elmdale Princess Sylvia 400
J. B. Du Bard, Rural Retreat, Va.
Mercury's Flonnie May 220
Rosewood's Noble Celeste 205
Lucky's Grace of New River 150
Philip Earhart, Bristol, Tenn.
Mercury's Neta Ruth 175
Royers Fred, Middleburg, Va.
Dairylou Southland Rugged (Bull) 250
Roy P. Fugate, Ewing, Va.
Buttercup's Maxim's Sallie 325
Benton's Lucky Belle 500
Willowmere Fairy Bliss 500
Burkeville No Max Valor Peach 375
Talley Farm's Golden Anna 425
E. S. Glover, Blountville, Tenn.
Benton's Excellence Sequel 650
Riegeldale Conqueror's Benada 525
Riegeldale Ben's Charity 525
H. J. Haga, Bristol, Va. & D. B. Parker, Blountville, Tenn.
Bayville General Beau (Bull) 625
H. J. Haga, Bristol, Va.
Vicor Steadfast's Millie 300
Earl Jones, Indian Springs, Tenn.
Lucky's Cassandra of New River 170
Charles E. Love, Chuckey, Tenn.
Vicor Fascinator's Marquis (Bull) 305
Clarence G. Minnick, Meadowview, Va.
Clearbranch Hero's Lovelorn 300
Sylvester Minnick, Abingdon, Va.
Highland's C C C Twenty One 190
E. J. Richardson, Galax, Va.
Clear Springs' Majesty's Lila 300
George F. Rosenbaum, North Tazewell, Va.
Restmore Judgement's Queen 165
Dairylou Starlight 175
L. B. Trigg, Radford, Va.
Hemlock L. B. Nora 175
Majesty's Ann of New River 280
Pickens H. Videtto, Augusta, Ga.
Echo Ridge Prim Clara 300
Burke's Tavern's Janice 325
Blair's Red Lady Nell 425
W. R. Williams, Richlands, Va.
Bayville Levity Eve 440
Old Forge's Princess 165
Dairylou Prediction's Lass 310
Riegeldale Maximost Prince (Bull) 300
Rockland Ray's Fannie 475

West Florida 2nd Annual Promotional Sale

THE Second Annual West Florida Promotional Sale was held in Marianna, Fla., on September 28. The 21 animals sold for $6,990, an average of $332.86. The females averaged $376 and the bull calves averaged $173.

All members of the Sales Committee were present and contributed very greatly to the success of the sale. J. McK. Jeter, southeastern field representative of The American Guernsey Cattle Club, was not present because of illness, and he was missed by the entire group.

The top animal, Valkyrie Vita-Lure Bea, consigned by Southern Dairies, Inc., Asheville, N. C., was purchased by J. B. White, manager of the North Florida Experiment Station, Chipley. They are establishing a Guernsey herd in cooperation with the Foremost Foundation.

W. W. Glenn, County Agent of Jackson County, and his local committee, provided every facility and convenience for the cattle consignors and the public. Marianna and West Florida have appreciated Guernsey cattle and plans are being made for the Third Annual Sale to be held there in 1951.

Following is the sales list:

Addison & Cattledge, Cottondale, Fla.
La Vi Da Valera's Lucky Noble (Bull) $215
Tildon L. Chavers, Milton, Fla.
Fen View Farm's Betty Eliza 440
Dewey's Baby Girl 455
Mrs. Julia Daniel, Chipley, Fla.
Sargeant Farms Ben's Pal 250
Tommie Dickens, Marianna, Fla.
Milton Farms Harry's King (Bull) 100
J. D. Fuqua, Altha, Fla.
Valkyrie Tar Heel Maretta 485
Cecil L. Jernigan, Pensacola, Fla.
Dinsmore Heron (Bull) 205
Sellers Farm Annette 285
North Florida Experiment Station, Chipley, Fla.
Brays Island Royal Essie 555
Dinsmore Maxmost Fazia 600
Cone's Claire Ona 270
Dinsmore Maxmost Suzabel 420
Dinsmore Empress Lessie 460
Major's Mary Louise 410
Valkyrie Vita-Lure Bea 735
E. Lee Stanton, Chipley, Fla.
Cone's Clair Rosalene 210
Dinsmore Noble Arctotis 240
Milton Farms Glamour's Alberta 305
Lakemont Prince's Hessie 230
Whitehurst Dairy, Gainesville, Fla.
Lakemont Prince's Peggy 285
C. C. Wright, Lloyd, Fla.
Lakemont Peerless Caesar (Bull) 75

J. H. LOGAN

Stanislaus, Calif., Heifer Sale

TWELVE 4-H & FFA young people purchased 16 head of registered Guernsey heifers for a total of $4,322.50, an average of $270.16, including one bull calf at $82.50 at the Stanislaus G. B. A. annual heifer sale, held at the Fairgrounds in Turlock, Calif., on September 30. The sale was well attended and the bidding was brisk and spirited.

Top Guernsey heifer was Burger's Place Soldier's Shirley, consigned by Albert Burger, Turlock, and purchased by Donald Lehnhoff, Templeton, for $450.

The sale was sponsored and managed by the Stanislaus G. B. A., Emery Wallin, president, and Mrs. Harriet Largent, secretary. Mrs. Largent prepared pedigrees, catalog and advertising.

Bob Stanley of Paramount was auctioneer, Jack Robinson of Lodi read pedigrees and Frank Sequeira worked the ring. All services were donated.

Following is the sales list:

Donald Bell, Turlock, Calif.
Goldkist Andrea $360.00
Gary R. Clark, Turlock, Calif.
Kenholme's Fortuna 255.00
David H. Duncan, Delhi, Calif.
Muscio Baroness Galena 345.00
Dorella Guardsman's Elissa 225.00
H. P. Eddie, Merced, Calif.
Tuolumne Musician's Fanny 220.00
Robert Fitch, Escalon, Calif.
Viking's Janice 200.00
Dusty Lane Rudy's Bet 310.00
Don Hendricks, Merced, Calif.
Golden Glory Caroline Masher 225.00
Virviga Farm's Monarch (Bull) 82.50
Paul D. Jones, Escalon, Calif.
Virviga Miss Flodina 300.00
Donald Lehnhoff, Templeton, Calif.
Jewelock's Marian 230.00
Burger's Place Soldier's Shirley 450.00
Gordon Peterson, Turlock, Calif.
Quiet Acres Butterfat Doris 230.00
Bruce Somerhalder, Knightsen, Calif.
Western Meadow Miss Randy 240.00
May Lou Somerhalder, Knightsen, Calif.
Rhodan Levity's Myrtle 310.00
Carolyn Wallin, Turlock, Calif.
Happyholme R. Joaquin Glisten 340.00

FRANK A. LOUGHARY

Mooracres Dispersal

MOORACRES Guernseys, owned by Elmer E. Pierson and Son, Ravenna, Mich., were dispersed on September 9. The 46 head brought a total of $9,870, an average of $214.57. Hugh Ellsworth, Holt, Mich., purchased the top, O-Ke-Ta-Ke Elva for $560.

The sale was managed by the Michigan G. B. A.

Following is the sales list:

Loyd J. Arends, Bailey, Mich.
King's Beauty of Mooracres $182.50
D. Forrest Bender, Middleville, Mich.
Ranger's Maizie of Mooracres 152.50
Earl L. Dennis, Coopersville, Mich.
Honoria of Greenfield Farm 425.00
W. B. Easton, Jenison, Mich.
King's Nancy of Mooracres 360.00
King's Bernie of Mooracres 250.00
King's Bernetta of Mooracres 250.00
Hugh Ellsworth, Holt, Mich.
O-Ke-Ta-Ke Elva 560.00
Edward H. Frick, Sparta, Mich.
Ad's Bernie of Mooracres 117.50
J. B. Hoard, Jr., St. Louis, Mich.
Gardian's Jenny of Mooracres 340.00
Dianne of Beech Hill 370.00
Donald Kamps, Byron Center, Mich.
Ad's Jenny of Mooracres 122.50
Ad's Fashon of Mooracres 155.00
Bull Calf 30.00
Lawrence J. Koster, Marshall, Mich.
Ad's Bernice of Mooracres 125.00
Ranger's Babe of Mooracres 102.50
Chris Kuhn, Bailey, Mich.
Bull Calf 85.00
Perry Lepley, Cedar Springs, Mich.
Honor's Beauty of Mooracres 110.00
Mac McCallum, Hesperia, Mich.
Meadow-Gold A. Challenger (Bull) 315.00
Menno Martin, Stanton, Mich.
Homeward Remus' Betsy 260.00
L. F. Niergarth, Okemos, Mich.
Maizie of Cedar Nook 360.00
Ad's Eileen of Mooracres 112.50
George Plas, Byron Center, Mich.
Bull Calf 40.00
Nels Petersen, Rockford, Mich.
King's Nan of Mooracres 260.00
Cecil Robart, Riverdale, Mich.
King's Anne of Mooracres 165.00
King's Lady of Mooracres 235.00

Ad's Lady of Mooracres	140.00
Ad's Pam of Mooracres	140.00
Ad's Nan of Mooracres	140.00
Prince's Anna of Mooracres	170.00
Twin Orchard's Memory Gem	245.00
Harold F. Rottman, Fremont, Mich.	
Ad's Lass of Mooracres	115.00
Jo Smith	
Clay Hill Diamond King (Bull)	357.50
L. P. Smith & M. C. Klaiss, Charlotte, Mich.	
Princess of Corine of Eaton	275.00
John Snyder, Greenville, Mich.	
Ad's Honor of Mooracres	240.00
Clay Hill G. Beauty	270.00
Kenneth Stevens & Son, Battle Creek, Mich.	
Rosemont Fashon	350.00
Paul Stuart, Grant, Mich.	
Old Homestead Annabell	205.00
Otto Tessin, Hemlock, Mich.	
O-Ke-Ta-Ke Dona's Vicky	245.00
Leo Thompson, Bailey, Mich.	
Honor's Gwen of Mooracres	130.00
A. E. Trofast, Kent City, Mich.	
Bull Calf	160.00
W. Dale & Elsie E. Turner, Hemlock, Mich.	
Sundale Nancy of Mooracres	77.50
Gorman Walsworth, Holton, Mich.	
Ad's Rose of Mooracres	125.00
Ranger's Connie of Mooracres	200.00
George E. & Dicie Ann Ward, Comstock Park, Mich.	
Clay Hill Lady Anne	400.00
Marlie Welch, Vestaburg, Mich.	
Ad's Nancy of Mooracres	140.00
Carl Zimmerman, Caledonia, Mich.	
O-Ke-Ta-Ke Heirs Olive	280.00

Western N. Y., 4th Sale

THE continuous downpour of rain right up until sale time did not dampen the enthusiasm of the large crowd of buyers for the fine offering of 30 head of females in the Fourth Annual Western New York Sale at Little Valley, on September 13. When the sale got underway at 1:00 P. M., the rain halted and the 30 head sold to 17 buyers for a total of $13,095, an average of $436.50, to establish the highest average yet attained in this annual event.

A pair of close-up bred heifers, sired by Rosemount Rex, A. R., consigned by Lloyd J. Ioset, Baldwinsville, proved the outstanding attraction in this year's sale, with Old Acres R. Jeanette topping the sale at $675 on the bid of Fred H. Gordon, Brockport, and Old Acres R. Carol second high of the sale at $650. The latter animal was one of 11 head purchased by F. V. Conrad, Andover, a newcomer to Guernsey ranks, who is establishing a small herd on his newly purchased Hickory Grove Farm at Rexville. He was accompanied by his farm manager, Earl Stevens, and his purchase of 11 head for a total of $4,920 made him the heaviest buyer in the sale. Little Falls Clarabelle, a three-year-old due right after the sale, consigned by Stewart E. Parnell, Piffard, was included among Mr. Conrad's purchases at $600, third highest price in the sale. Seven head sold for $500 or better.

Dr. James M. Carr and his staff again did a most efficient job in preparing the barn and grounds for the sale and decorating the sales ring. With a few exceptions, the animals arrived at this sale better trained and fitted than in previous years, which combined with their type and production inheritance, made them the most uniformly good group offered to date.

Edgar Chapman again did a masterful job of presenting each animal in the ring. Louis McL. Merryman, Jr., did his usual splendid job as auctioneer, with John A. Sims reading the pedigrees. Philip Allnatt passed the slips, and M. B. Abbott clerked the sale.

Following is the sales list:

Paul R. Blackburn, Medina, N. Y.	
Twin Birch Resolute's Fancy	$575
Gordon H. Butler, Perry, N. Y.	
Pharaoh's Rose of Oakdale & Bull Calf	420
Lee Chapman, Conewango Valley, N. Y.	
Walnut Grove Lilac	485
H. H. Clark & Son, Wyoming, N. Y.	
Medaco Sunny Dale	360
F. V. Conrad, Andover, N. Y.	
Old Acres R. Carol	650
Netta of Arnoldia	460
Little Falls Clarabelle	600
Maple Border Chief's Rosemary	450
Upaway Valor's Elsie	450
Elm Summit's Beauty	435
Twin Elms Silver Star	400
Twin Elms Judy Lou	400
Nodrog Expectation	375
Abbelea Farms Majestic Susan	360
Sunny Maple's Flora	340
Carl Ebert, Ellicottville, N. Y.	
Roselawn Maiden Sally	300
Robert W. French, Bliss, N. Y.	
L. Farm Boy's Question Baby	450
Helen Butler Good, Perry, N. Y.	
Grand View Valiant's Ruth	460
Fred H. Gordon, Brockport, N. Y.	
Old Acres R. Jeanette	675
Alvin Hilfiker, Holley, N. Y.	
Dana Meads Carol	380
Lawrence Hooker, South Dayton, N. Y.	
Meadow Springs Rosebud	385
Huyck Brothers, Forestville, N. Y.	
Rosedaen Admiral's Ruby	250
Hilda of Three Locks	360
Eugene Johannes, Belmont, N. Y.	
Valiant's Princinia	415
John B. Keeler, Jr., Westfield, N. Y.	
Zenda Avida's Gunga Din	475
Rosulee's Content	400
James J. Penta, Wolcott, N. Y.	
McDonald Farms Gen Lark	525
Rogers Farm Lochaflo	525
Hazel M. Rexford, Kennedy, N. Y.	
Patrician's Rose of Roselawn	160
James A. Stein, Weedsport, N. Y.	
Donna's Bell of Hillcrest	575

JOHN A. SIM

Blue Ridge Dispersal

SEPTEMBER 21 saw one of the most popular and well-loved dairymen in Pennsylvania go out of business, when Benjamin H. Welty of Waynesboro, offered at public auction his herd of 41 pure bred Guernseys, 80-acre farm, dwelling and all his equipment.

Mr. Welty has been a director and for many years president of Interstate Milk Producers' Cooperative. He is also president of the Interstate Milk Producers' Federation and on the executive committee of the American Dairy Association. He was a director of the Pennsylvania G. B. A. and an active member of numerous other farm organizations.

The new owners of his farm will take possession on March 1, 1951, at which time Mr. and Mrs. Welty will move into a modern ranch type home they are now building east of Waynesboro.

The dispersal was well publicized and at 10:00 in the morning when the equipment was put up for auction a large crowd was in attendance. After lunch, the farm was sold and then the three to four hundred farmers gathered under the large tent to witness and take part in the dispersal of the cattle. By that time a heavy downpour kept the crowd jammed into the tent, but the dampness of the weather in no way dampened the enthusiasm of the bidders to get some of the fine Guernseys Mr. Welty had bred. The 41 head averaged $341.95.

The herd was built entirely on Antietam blood. A son of Langwater Vagabond had a large number of daughters in the sale, as well as two grandsons, one of which, Antietam Blue Ridge, was the herd sire and sold to J. Harlan Frantz, Waynesboro, for $325.

Top in the sale was a bred heifer, Blue Ridge Carrie, by the herd sire and out of Antietam Carrie, 11401—551—GG, due October 11 to Tarbell Farms Peerless Valiant, a proved bull used by the Southeastern Artificial Breeding Cooperative. She was purchased by Paul and Verdie Fickes of Newville, for $675, who with three other purchases were high buyers for an average cost of $583.75. Second high in the sale was another bred heifer, Elaine's Lottie of Blue Ridge, also bought by Mr. Fickes for $660. She was due September 20 to Coldspring's Beauty's Archer, another bull used by the Artificial Breeding Cooperative at Landisville. Second high buyer was J. A. Leamer, Jr., of Dunlo. His two head cost him an average of $487.50.

The sale was managed by the Pennsylvania G. B. A. with William H. Juzi, field secretary reading the pedigrees. Dupes and Hess of Elizabethtown were the auctioneers.

Following is the sales list:

H. S. Arthur, Fort Loudon, Pa.	
Blue Ridge Irene	$400
Blue Ridge Linda	400
Hance Campbell, Dry Run, Pa.	
Barbara of Blue Ridge	300
John M. Clippinger, Carlisle, Pa.	
Evelyn of Blue Ridge	475
Dale F. Doyle, Fayetteville, Pa.	
Peach Bud of Blue Ridge	245
Lassie's Gem of Blue Ridge	220
Paul & Verdie Fickes, Newville, Pa.	
Antietam Queen	500
Queen's Margaret of Blue Ridge	500

Blue Ridge Carrie	675
Elaine's Lottie of Blue Ridge	660
Walter W. Fickes, Newville, Pa.	
Margaret's Bea of Blue Ridge	200
C. Paul Ford, Everett, Pa.	
Calf	165
Charm of Blue Ridge	300
J. Harlan Frantz, Waynesboro, Pa.	
Antietam Blue Ridge (Bull)	325
Rose's Delight of Blue Ridge	155
Harold Y. Gotwals, Collegeville, Pa.	
Junia's Sue of Blue Ridge	400
Victoria's Rose of Blue Ridge	410
Murl Hannum, Clearbrook, Va.	
Major's Peach of Blue Ridge	400
M. K. Harbaugh, Waynesboro, Pa.	
Vagabond's Junia of Blue Ridge	275
John H. Hufferditz, Mercersburg, Pa.	
Victoria's Hazel of Blue Ridge	125
Bryce Jacobson, Biglerville, Pa.	
Prince's Jane of Blue Ridge	400
Mrs. Evelyn Johnson, Clearspring, Md.	
Kit's Libby of Blue Ridge	400
Leigh E. Knepper, Chambersburg, Pa.	
Irene's Janet of Blue Ridge	170
Robert S. Knepper, New Kingston, Pa.	
Phyllis of Blue Ridge	185
J. A. Leamer, Jr., Dunlo, Pa.	
Vagabond's Helen of Blue Ridge	465
Helen's Bloom of Blue Ridge	510
Charles W. Lowe, Mt. Airy, Md.	
Faye's Lassie of Blue Ridge	500
Paul Myers, Chambersburg, Pa.	
Heifer Calf	135
Myrtle Princess of Blue Ridge	210
J. Byron Oellig & Sons, Grantville, Pa.	
Calf	200
Ray A. Poorbaugh, Quakertown, Pa.	
Bonnie of Blue Ridge	205
Archie Rinehart, Smithsburg, Md.	
Janet's Rose Bud of Blue Ridge	245
James M. Rodgers, McVeytown, Pa.	
Jewel's Iris of Blue Ridge	635
J. Resley Schnebly, Clearspring, Md.	
Major's Joyce of Blue Ridge	500
Robert Smith & Son, Bedford, Pa.	
Maile's Sue of Blue Ridge	180
Helen's Hope of Blue Ridge	225
Eve of Blue Ridge	200
Alvin M. Wenger, Quarryville, Pa.	
Jewel's Joan of Blue Ridge	305
Betty Lou of Blue Ridge	280
Sherman Yoder, Berlin, Pa.	
Elaine of Blue Ridge	490
Prince's Janet of Blue Ridge	450

Nyssa Inter-State Guernsey Sale

IDAHO Guernsey breeders have always been considered a progressive and promotional group. On September 16, the Payette Valley G. B. A. added another feather to their promotional work when they sponsored the Nyssa Inter-State Registered Guernsey Sale. Nyssa is in the State of Oregon, just across the Idaho line, and is the agricultural hub of eastern Oregon and southwestern Idaho.

Because of the strides made in dairying in this section, the Payette Valley breeders sponsored this sale to make available to dairymen and junior breeders good working, registered Guernseys, offered and recommended as foundation animals. Charles J. Pritzl of New Plymouth, was chairman, with others of the committee being Elmer Huff, New Plymouth; L. G. Hawley, Parma; Homer Hight, Nyssa, Ore., and Ray Olson, Payette. Lance Jensen, secretary of the group, clerked the sale, with Charles Pritzl reading pedigrees and Joe Church in the box. It was truly a civic project, with good wishes from the Nyssa Chamber of Commerce, the donation of the Nyssa High School grounds for the sale, the ring built from lumber donated by a local lumber company, and the school's F. F. A. instructor, Dick Wilson, giving a talk before the sale.

Twenty-one head sold for a total of $8,140, an average of $387.62. Six Oregon buyers took one animal each, several of them being juniors and new buyers, so that the object of the sale was realized in just under a third of the cattle sold. L. S. Merrill of Paul, Idaho, brought his trailer, thinking he would take one home. Instead, he was top buyer with four head totalling $1,870. A Wandamere Bondsman daughter, Freer Acres Venita, topped the sale at $700 going to Wilbur F. Boehlke of Meridian, Idaho.

Following is the sales list:

Wilbur F. Boehlke, Meridian, Idaho	
Freer Acres Venita	$700
David L. Chadwick, Ontario, Ore.	
Hi-Lawn Alma	230
Robert S. Davis, Kuna, Idaho	
Cricket's Novee	435
Raymond D. Dillon, Vale, Ore.	
Belinda of Allison Farms	260
Leon & Ethel Fairbanks, Boise, Idaho	
Hi-Lawn Nyla	500
Bill Hughes, Ontario, Ore.	
Dinah's Dee of Dixaho	255
Russell Knapp, Melba, Idaho	
Benita of Allison Farms	375
J. C. Merrill, Paul, Idaho	
Freer Acres Melba	510
Quality Farms Statiras Bubbles	435
Polly of Alda	450
Idacrest Cascade's Ivy	475
Carlton Morgan, Vale, Ore.	
Matvella of Allison Farms	210
Joe S. Payne, Vale, Ore.	
Harmony Z. of Sugar City	455
Wayne Roberts, Parma, Idaho	
Gem View Wilma	200
Robert Roush, Payette, Idaho	
Betty of Allison Farms	500
Ubilla Patient Rochelle	430
Ernest Rupert, Nampa, Idaho	
Presidale Regents Belle	280
Harold L. Sisson, Nyssa, Ore.	
Marise of Allison Farms	235
Stanley Sisson, Nyssa, Ore.	
Ashmere Fairy	435
Gilbert Sproul, Payette, Idaho	
Dairy Dash of Sugar City	460
Constance of Ottendale	330

New York State Sale

A HIGHER quality group of cattle in the New York State Sale, Rhinebeck, N. Y., on September 18 resulted in the 37 head selling for $26,155, an average of $706.89 per head, the best average attained in this sale in recent years. Six head sold for $1,000 or better. The offering went to 20 buyers with 19 head staying in New York State, 11 head to Indiana, three to Pennsylvania, two to Ohio, one to New Hampshire, and one to New Jersey.

Top priced animal in the sale was the bred heifer, Foremost Footprint's Rasche, a daughter of Foremost Footprint and Foremost Royal's Rasche, consigned by Foremost Guernsey Association, Inc., Hopewell Junction, N. Y., and purchased at $2,300 by Chauncey Stillman, Wethersfield Farm, Amenia, N. Y., represented at the sale by Owen Boyd, manager. Contenders on this heifer were J. M. McDonald, Cortland, N. Y., and Bob Show, for C. G. Raible, Chesterland, Ohio. Second high, at $2,000, was the lovely three-year-old, Hickrill Garden Miranda, consigned by Sylvan E. Weil, Hickory Hill Farm, Katonah, N. Y., and purchased by Henry I. Christal, Hanover Hill Farm, Yorktown Heights, N. Y. Mr. Christal also took the third highest priced animal at $1,700, the bred heifer, Maple Lawn's Chief Laurel, consigned by H. Sherman Lake, Maple Lawn Farms, Lyons, N. Y. This heifer is out of a daughter of Douglaston Baron Kenyon, and had been junior champion in the strong Palmyra Guernsey show this year. Young Lake, with one of the top farmer-breeder herds in the country, also saw his other consignment sell in the select bracket, with the four-year-old "Kenyon" daughter, Maple Lawn's Anne Kenyon, going to C. G. Raible, Pebble Brook Farm, Chesterland, Ohio, at $1,100.

Heaviest buyer of the day was Hester & Parish Fuller, Fuller Farms, Shelbyville, Ind., represented by manager C. S. Collings. They took 11 head for a total of $6,350. Included in their purchases at $800 was McDonald Farms D. Kidelia, consigned by McDonald Farms.

A contender on many of the good cows was Leonard Kaplan, Lagrangeville, N. Y., who has been breeding cattle of another breed, and is now purchasing some Guernseys. He was able to secure one cow in the sale, Argilla Leota, consigned by Ben Tulloch Farm, Millbrook, N. Y., and selling for $425. She looked like an exceptional buy.

This year's sale was managed jointly by The Louis McL. Merryman & Sons, Inc., and the New York State Guernsey Breeders' Coop., Inc. Louis McL. Merryman, Sr., read pedigrees, with E. M. Granger, Jr., doing the selling. John B. Merryman and Lee Yost worked the ring, and M. B. Abbott of the state association clerked the sale, with The American Guernsey Cattle Club fieldman, Joseph Pendergast, passing the slips.

Following is the sales list:

Benton Guernsey Bull Association, Benton, Pa.	
McDonald Farms Le Ponder (Bull)	$1,100
Donald Wm. Cadwallader, Salt Point, N. Y.	
Foremost Concentrate's Knocker	410

W. H. Champlin, Rochester, N. H.
Caumsett Eastern Brooch 1,000
Henry I. Christal, Yorktown Heights, N. Y.
Hickrill Garden Miranda 2,000
Maple Lawn's Chief Laurel 1,700
Roger H. Corletta, Millbrook, N. Y.
Twin Birch Pal's Duo 700
Tarbell Bright Emerald 600
McDonald Farms Idolene 600
Louis W. Fish, Jr., Salt Point, N. Y.
Elmcrest Paul's Kay 350
Foremost Guernsey Association, Inc., Hopewell Junction, N. Y.
Wyebrook May Day Lassie 700
Hester & Parish Fuller, Shelbyville, Ind.
McDonald Farms D. Kidelia 800
Jerry's Hindsdale Cleopatra 775
McDonald Farms Just Lidenia 700
R. F.'s Highlander's Dora 700
Emory's Peerless Susie 550
Caumsett Ocean Bab 525
Pine Grove Farms Katrina 500
Pine Grove Farms Keepsake 500
Income's Genie 475
Sunnyside Select Flower Girl 475
Sunnyside Select Isotta 350
Marion Harmon Glouse, Boonville, N. Y.
Conqueror's Hattie of P. G. 300
B. F. & L. Haab, Millerton, N. Y.
Candidate's Queenie 535
Hickrill Elm Bella 350
Wade Johnson, Frankfort, N. Y.
Caumsett Stargazer (Bull) 325
Leonard Kaplan, Lagrangeville, N. Y.
Argilla Leota 425
Gilbert J. Kraus, Furlong, Pa.
Hanover Hill Charla 300
Ernest F. Newman, Bainbridge, N. Y.
Douglaston Vagabond's Rainbow 750
Forge Hill Acme's Mary Ellen 460
George T. Pack, Wrightsville, Pa.
Fernwood Rosita 700
C. G. Raible, Chesterland, Ohio.
Maple Lawn's Anne Kenyon 1,100
Doneddy Northern Honey 550
D. C. Riker, Long Valley, N. J.
Douglaston Vagabond's Rosy 650
Chauncey Stillman, Amenia, N. Y.
Foremost Footprint's Rasche 2,300
Foremost Mayprince's Footprint (Bull) 750
Jayne M. & Frank A. Wathley, Dover Plains, N. Y.
Ben Tulloch Illustrious (Bull) 425
John Wilkie, Newburgh, N. Y.
Douglaston Acme's Challenger (Bull) 725

Connecticut Annual Sale

THE Connecticut G. B. A. held a good sale on September 11 at Avon Old Farms, Farmington, Conn. The Sales Committee, Richard H. Merritt, chairman, Horace Lanute, and Harold Strickland, along with Seath and Shultz, selected some fine animals for this sale and they were appreciated by the buyers.

The 49 head sold for a total of $18,960, an average of $386.94.

The top cow, Great Elm C. Arletta, sold to Chauncey Stillman, Amenia, N. Y., for $1,000. This very nice six-year-old cow was bred by A. J. Young, Dover, N. H., and was consigned by Alfred Kaskel of Stamford. She has 15424—709—Sr4—365—1094, and has a Sr3 record of 9990—476—HIR—614. Her sire, Groton House Caesar's Polinius, has a number of high producing daughters in the Great Elm herd. She is by Great Elm Arline (GP '48) with 10128—485—F—1025. Mr. Stillman, through his manager, also purchased another one of the tops, Gunsight Henrietta, a five-year-old consigned by John Lyman, Middlefield.

Several breeders in the Connecticut area bought quite a number of the good ones. John Briscoe, Lakeville, purchased five. Other buyers who purchased more than one was Richard H. Merritt, Farmington, John Sturges, Ridgefield, Frederick W. Weingart, Torrington, Falcon's Flight Farm, Litchfield, and Gilbert Verney, Bennington, N. H.

The sale was held under the management of Seath and Shultz Sales Service, Peterborough, N. H., with E. M. Granger, Jr., as auctioneer.

One of the features of the sale was the selling of five 4-H club heifer calves. These heifer calves were selected from breeders in Connecticut, and sold for a total of $675, with the top, Orkil Farms King's Dacia, going to Charles W. Clark, Jr., Portland, for $175.

Following is the sales list:

John D. Briscoe, Lakeville, Conn.
Deep Lake Music $410
Tulip's Venna 240
Fairlawn Peer's Chickadaa 420
Holly Farm Lady Elegance 410
Gwyn Careg Foremost Desire 430
William L. Brown, North Haven, Conn.
Boulder Bridge Honey Bell 160
Arvin Button, Glasgo, Conn.
Beaulea Levity Rosette 145
James Christie, Watertown, Conn.
Boulder Knoll Cindy 425
High Pond Jason's Coed 425
Charles H. Clark, Jr., Portland, Conn.
Wethersfield Commando's Daisy 150
Coe Brothers, Durham, Conn.
Beaulea Valor's Shirley 310
University of Connecticut, Storrs, Conn.
Gunsight Kali 410
Gunsight Kathleen 550
Clara W. Eddy, Newington, Conn.
Holly Farm Princess Natalie 250
Falcon's Flight Farm, Litchfield, Conn.
Gunsight Kean 390
Hidden Valley Hussy of W. T. I. C. 360
Biscoe Leah Lenfestey 375
Ernest Finch, Roxbury, Conn.
Ken-Lee W. P. Elsie 175
John M. Frost, Yorktown Heights, N. Y.
Pharos Watchman's Agnes 370
Sandran Spooky Storrs 400
Gawel Brothers, New Milford, Conn.
Beryl of Maple Shade 340
Princess Kate of Maple Shade 660
Leonard E. Halliwell, Litchfield, Conn.
Sunny Lea Prince's Gloria 145
Lynn B. Hamilton, Phoenix, Ariz.
Fairlawn Peer's Betsy 625
Walter Howe, Litchfield, Conn.
Lakeland Iris 460
Lester R. Hurlbutt, Winsted, Conn.
Sunny Lea Levity Faithful 235
Orrin R. Kilbourn, West Simsbury, Conn.
Beaulea Valor's Carolyn 330
John P. Kinsey, Torrington, Conn.
Nyala Prince's Rosebud 500
Jacob Menzie, Portsmouth, R. I.
Golden Herd's Rosemary 500
Richard H. Merritt, Farmington, Conn.
Riverdale Quakeress 550
Vancrest Lady Rose 400
E. D. Millea, East Granby, Conn.
Wethersfield Commando's Dotty 125
Mainstone Aggy 110
B. J. Peck, Acton, Maine
Mainstone Queen Ultra 290
Biscoe Lotus Lenfestey 535
Chauncey Stillman, Amenia, N. Y.
Howland General's Nancy 360
Great Elm C. Arletta 1,000
Gunsight Henrietta 700
John Sturges, Ridgefield, Conn.
Riverdale Atlas Prose 360
Mainstone Lady Glory 175
Desire's Second Melody 2d 390
Golden Herd's Gentian 300
Gilbert Verney, Bennington, N. H.
Golden Harvest Blossom Ann 500
Golden Harvest Matilda 475
Birchtree Levity Janet 600
Maple Shade's Victory Elnora 475
Frederick W. Weingart, Torrington, Conn.
Mary Lou Carolyn 625
Herman P. Weingart, Jr., Torrington, Conn.
Pharos Improver's Quessie 360
Philip D. Weingart, Torrington, Conn.
Five Star Beulah 250

4-H HEIFER SALE

Charles W. Clark, Jr., Portland, Conn.
Orkil Farms King's Dacia $175
Rhoda E. King, Great Barrington, Mass.
Flower Farm K. Katherine 135
Mikelle D. Lassen, Cheshire, Conn. & Traveler's Broadcasting Service Corp., Hartford, Conn.
Gwyn Careg Donald's Dorothea 105
Richard H. Merritt, Jr., Farmington, Conn.
Gwyn Careg Avalon's Desirable 145
Andred J. Zulick, Stafford Springs, Conn. & Traveler's Broadcasting Service Corp., Hartford, Conn.
Biscoe Lubet Lenfestey 115

Topsfield Fair

THE Guernsey Show at the Topsfield, Mass., Fair on September 6 was again considered by many who attended as one of the top Guernsey shows in the East. Approximately 130 head were paraded before Judge George W. Snyder, manager of Coldsprings Farm, St. Johns, Pa.

In every class competition was keen and exhibitors tried their very best to take home the blue ribbon. Mr. Snyder commented after the show that the boys had put on a real show and there was no let-up.

For his junior champion bull, Mr. Snyder found what he wanted in Flying Horse Amy's Colonel, owned by S. S. Yates, Saddleback Farm, Dorset, Vt., and shown by Flying Horse Farm, South Hamilton, Mass. This typy bull calf was purchased by Mr. Yates from

Flying Horse last spring and is developing very nicely.

The senior and grand champion bull was Argilla Zeneith, shown by R. Udell Thornton, High Hill Farm, New Bedford. "Zeneith" is a veteran campaigner and, for a bull past 12 years of age, he showed in wonderful condition.

In the junior and senior calf class and the junior and senior yearling heifers, many nice ones were brought out, with first prize senior yearling being made junior champion. She was shown by, W. H. Champlin, Haven Hill Farms, Rochester, N. H.

The senior and grand champion female of the show was Flying Horse Colonel's Dorothy, bred and owned by Sumner Pingree, Flying Horse Farm, South Hamilton. Showing nearly dry, she was still good enough to place at the top of her class in a strong aged cow class. She is a beautiful cow with the scale and quality which have made her popular wherever shown. The reserve champion cow was first prize three-year-old, Haven Hill D Heiress, shown by W. H. Champlin, Haven Hill Farms.

In the group classes, honors were pretty well divided, with Flying Horse, Wethersfield, and Haven Hill placing well up in the ribbons. Flying Horse Farm took first get of sire with the get of Chedco Colonel, also dairy herd and best udder classes. Rex O. Le Parmentier, Danvers, took first in the young herd, with Haven Hill coming out front in the produce of dam class with the produce of Rosewald Grace.

One of the highlights of the show was the presentation of the premier exhibitor award to Flying Horse Farm.

The American Guernsey Cattle Club, through its field representative, Joseph Pendergast, awarded rosettes to the breeders of the first, second and third prize animals in the open classes. The show was well organized and classes went along smoothly. Guernsey breeders who showed at Topsfield are to be congratulated for making Topsfield a leading Guernsey Show.

Following is a list of awards:

SENIOR AND GRAND CHAMPION BULL
Argilla Zeneith, R. Udell Thornton, New Bedford.

RESERVE CHAMPION BULL
Flying Horse Musicmaker, Sumner Pingree, South Hamilton.

JUNIOR CHAMPION BULL
Flying Horse Amy's Colonel, S. S. Yates, Dorset, Vt.

SENIOR AND GRAND CHAMPION FEMALE
Flying Horse Colonel's Dorothy, Sumner Pingree.

RESERVE CHAMPION FEMALE
Haven Hill D. Heiress, W. H. Champlin, Rochester, N. H.

JUNIOR CHAMPION FEMALE
Entry, W. H. Champlin.

BULL CALF, UNDER 6 MONTHS
1, Flying Horse Amy's Colonel, S. S. Yates, Dorset, Vt.; 2, Wethersfield Elga's Countryman, Rex O. LeParmentier, Danvers; 3, Wethersfield Commando's Jarden, Rex O. LeParmentier; 4, Forges Coronet Prince, Forges Farm, Inc., Plymouth.

BULL CALF, 6 MONTHS AND UNDER 12
1, Flying Horse F. Lucky Strike, M. C. Briggs and Sons and Jacob Menzi, Portsmouth, R. I.; 2, Alfalfa Farm J. Corporal, John E. Cain Co., Topsfield; 3, Wethersfield Watchful, Rex O. LeParmentier; 4, Wethersfield Harvester, Rex O. LeParmentier; 5, Forges Peter Gascon, Forges Farm, Inc.

BULL, 1 YEAR AND UNDER 2
1, Wethersfield Viking, Rex O. LeParmentier; 2, Alfalfa Farm Patrick, John E. Cain Co.; 3, Haven Hill Melba's Steadfast, W. H. Champlin; 4, Entry, Daniel G. Tenney Salem, N. H.

BULL, 2 YEARS AND UNDER 3
1, Flying Horse Musicmaker, Sumner Pingree; 2, Wethersfield Patrician Victor, Rex O. LeParmentier; 3, Wethersfield Patrician's Luck, Rex O. LeParmentier.

BULL, 3 YEARS AND OVER
1, Argilla Zeneith, R. Udell Thornton; 2, McDonald Farm Jubilant, J. B. Reid, Francestown, N. H.; 3, Great Elm Royal Philosopher, A. J. Young, Dover, N. H.; 4, Rockingham Ultra Peer, Daniel G. Tenney.

HEIFER CALF, UNDER 6 MONTHS
1, Flying Horse Colonel's Betsy, Sumner Pingree; 2, Wethersfield Victoria 2d, Rex O. LeParmentier; 3, Forges D. Bellerina, Forges Farm Inc.; 4, Bain Ridge Surprise, J. B. Reid; 5, High Hill Garnet, R. Udell Thornton.

HEIFER CALF, 6 MONTHS AND UNDER 12
1, McDonald Farms Oida, Graham Foster, South Hamilton; 2, Wethersfield Gardener's Lark, Rex O. LeParmentier; 3, Flying Horse Colonel's Phlox, Sumner Pingree; 4, Flying Horse Phil's Dottie, Sumner Pingree; 5, Wethersfield J. B.'s Ercilla, Rex O. LeParmentier.

HEIFER, 1 YEAR AND UNDER 18 MONTHS
1, Flying Horse Colonel's Betty, Sumner Pingree; 2, Forges New Year Bell, Forges Farm, Inc.; 3, Wethersfield Bellation Rose, Rex O. LeParmentier; 4, Entry, W. H. Champlin; 5, Flying Horse Phil's Fancie, Sumner Pingree.

HEIFER, 18 MONTHS AND UNDER 2 YEARS
1, Entry, W. H. Champlin; 2, Flying Horse Ruler's Belle, Sumner Pingree; 3, Wethersfield Mercilla, Rex O. LeParmentier; 4, Flying Horse Phil's Dorothy, Sumner Pingree; 5, Forges Sadie Bell, Forges Farm, Inc.

COW, 2 YEARS AND UNDER 3
1, Flying Horse Phil's Elena, Sumner Pingree; 2, Caumsett Eastern Katie, W. H. Champlin; 3, Winlochan Martha, R. Udell Thornton; 4, Flying Horse Phil's Rosie, Sumner Pingree; 5, High Hill Charlotte, R. Udell Thornton.

COW, 3 YEARS AND UNDER 4
1, Haven Hill D Heiress, W. H. Champlin; 2, Flying Horse Master's Ranfurly, Sumner Pingree; 3, Entry, Rex O. LeParmentier; 4, Haven Hill D Grace, W. H. Champlin; 5, Forges Sebelle, Forges Farm, Inc.

COW, 4 YEARS AND OVER
1, Flying Horse Colonel's Dorothy, Sumner Pingree; 2, Wethersfield Elga, Rex O. Le Parmentier; 3, Haven Hill D Susan, W. H. Champlin; 4, Wethersfield Noel, John E. Cain Co.; 5, Bethany Butterfat's Buttercup, Sumner Pingree.

BEST UDDERED COW
1, Sumner Pingree; 2, W. H. Champlin; 3, Rex O. LeParmentier.

JUNIOR GET OF SIRE
1, Sumner Pingree on get of Chedco Colonel; 2, Sumner Pingree on get of Argilla Royal Philosopher; 3, W. H. Champlin on get of Fairlawn Dairymaid's Steadfast; 4, Forges Farm, Inc.; on get of Rosewald Bell Boy; 5, Rex O. LeParmentier on get of Wethersfield Patrician Victor.

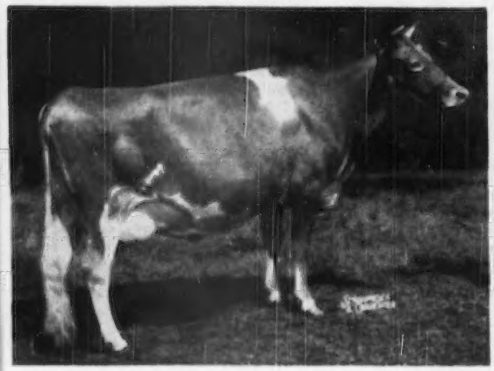

Flying Horse Colonel's Dorothy, senior and grand champion female at the Topsfield Fair, owned by Sumner Pingree, South Hamilton, Mass.

Argilla Zeneith, senior and grand champion bull at the Topsfield Fair, owned by R. Udell Thornton, New Bedford, Mass.

GET OF SIRE

1, Sumner Pingree on get of Chedco Colonel; 2, Sumner Pingree on get of Argilla Royal Philosopher; 3, Sumner Pingree on get of Fairlawn Dairymaid's Steadfast; 4, Rex O. LeParmentier on get of Langwater Patrician; 5, John E. Cain Co. on get of Jaunty.

PRODUCE OF DAM

1, W. H. Champlin on produce of Rosewald Grace; 2, Sumner Pingree on produce of Flying Horse Master's Betty; 3, Rex O. LeParmentier on produce of Wethersfield Victoria.

DAIRY HERD

1, Sumner Pingree; 2, W. H. Champlin; 3, Rex O. LeParmentier; 4, R. Udell Thornton.

YOUNG HERD

1, Rex O. LeParmentier; 2, Sumner Pingree; 3, W. H. Champlin; 4, Forges Farm, Inc.; 5, John E. Cain Co.

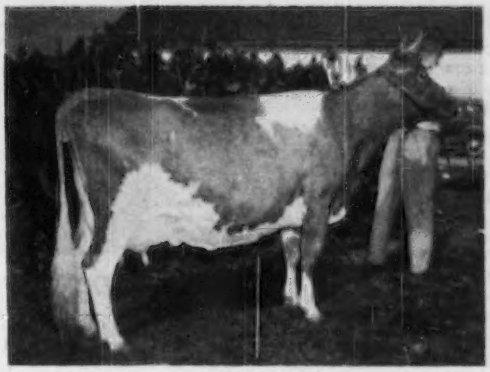

Ivy Oak La Peggy's Pet, senior and grand champion female at the Western Washington Fair, owned by M. C. Fleming, Troutdale, Ore.

Western Washington

GUERNSEYS were judged on September 19, at Puyallup, Wash., by Dr. R. E. Erb, Dairy Department, Washington State College, Pullman. Judge Erb was very consistent in his placings and did an outstanding job explaining each placing down to the last animal. Guernsey breeders in Washington, with one out-of-state, herd, Wandamere Farms, Troutdale, Ore., showed a total of 114 head, a few less than in past years, but due to lack of room, about 30 head were refused entrance.

The senior and grand champion cow was Ivy Oak La Peggy's Pet, owned by M. C. Fleming, Wandamere Farms, Troutdale, Ore. She is a repeat from two years ago and has an Oregon State Champion record of 822 pounds of fat as a Sr4—365C. Reserve grand champion was the second place aged cow, owned by Earl Hardin, Bow. Western Glow Farms, Inc., owned by Ben and Jake Friedrichs, Bow, showed the winning senior yearling and junior champion, Western Glow Markee O'War. In the female classes, it was very outstanding that the breeders really made it a cow show by displaying almost as many cows as heifers.

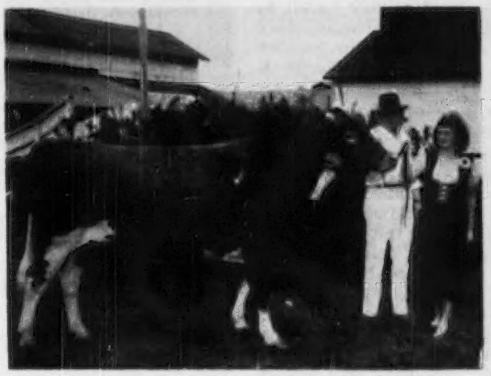

Wandamere Allen's Pirate, senior and grand champion bull at the Western Washington Fair, owned by M. C. Fleming, Troutdale, Ore. With the champion is M. C. Fleming and June Russell, Wapato, Guernsey Princess at the fair.

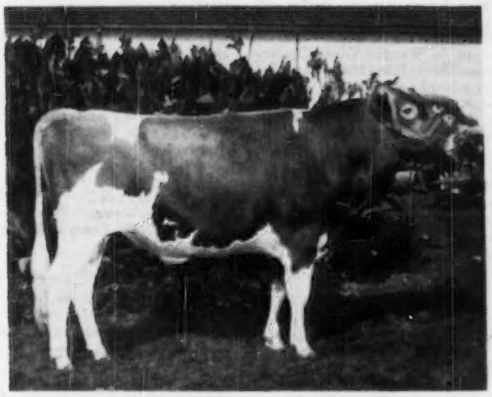

Wandamere Tinkle's Royal, junior champion bull at the Western Washington Fair, owned by Kenneth Price, Port Orchard, Wash.

In the bull division, M. C. Fleming won senior and grand championship on his three-year-old, Wandamere Allen's Pirate, while William J. McMonigle, Maxvale Farm, Yelm, showed reserve grand champion, their second place aged bull, Maxvale's Dot's Valiant. Kenneth Price, Price's Golden Guernsey Dairy, Port Orchard, had junior champion bull with his senior yearling, Wandamere Tinkle's Royal.

Best udder class was won by the reserve champion cow, owned by Earl Hardin, Bow. In this class the entire ringside from the Holstein show was focused on the Guernsey milk-out, when Marvin Fleming offered $5.00 for the best milker, to be judged by Dr

Erb. Mrs. Lester Erb, Albany, Ore. (no relation to Dr. Erb) immediately borrowed a cow and demonstrated her superiority over the men by taking the cash award.

In the groups, Western Glow Farms, Inc., won the junior get of sire on the get of Western Glow Man O'War, M. C. Fleming won the get of sire class on the get of Wandamere Anson, and also won the dairy herd class, while Cecil White topped the best three females bred by exhibitor. Produce of dam was won by William J. McMonigle on the produce of Dot of Maxvale, that was the dam of the reserve champion bull and third place aged cow.

Only one county herd was exhibited, Skagit County, and they were really looking for competition. The group was made up of animals owned by George Dynes, Earl Hardin, Cecil White, Western Glow Farms, Inc., Jim Ferguson, L. W. Power, Charles A. Damon and N. Garner Ekstran.

One of the special features at this year's show was the selection of a Washington Guernsey Princess. Miss June Russell, Wapato, was selected and she made a lovely princess dressed in the gown of a Guernsey Island milkmaid. June had the seat of honor during the show and passed out the breeder's ribbons, presented by The American Guernsey Cattle Club to the breeders of the three winning animals in each of the individual classes. She also crowned the Guernsey Queen in front of the grandstand on Guernsey Day. The Guernsey Queen was Locustnook Betsy, owned by Merrill Dodge, Ellensburg, and was selected because of her outstanding production and reproduction. In eight lactations she has produced 90,060 lbs. of milk and 4396 lbs. of fat, all twice daily milking, and has four daughters with outstanding records as well as two very good granddaughters and two outstanding great granddaughters.

Following is a list of awards:

SENIOR AND GRAND CHAMPION BULL

Wandamere Allen's Pirate, M. C. Fleming, Troutdale, Ore.

RESERVE GRAND CHAMPION BULL

Maxvale's Dot's Valiant, William J. McMonigle, Yelm.

JUNIOR CHAMPION BULL

Wandamere Tinkle's Royal, Kenneth Price, Port Orchard.

SENIOR AND GRAND CHAMPION FEMALE

Ivy Oak La Peggy's Pet, M. C. Fleming

RESERVE GRAND CHAMPION FEMALE

Entry, Earl Hardin, Bow.

JUNIOR CHAMPION FEMALE

Western Glow Markee O'War, Western Glow Farms, Inc., Bow.

BULL CALF

1, Wandamere Anson's Jeweler, M. C. Fleming; 2, Entry, M. G. Harnden, Sedro Woolley; 3, Wandamere Jade's Jeff, M. C. Fleming; 4, Maxvale's C. B. Bob, William J. McMonigle; 5, Entry, Kenneth Price.

BULL, 1 YEAR AND UNDER 18 MONTHS

1, Wandamere Frenchman, M. C. Fleming; 2, Maxvale's Fashion's D. Spot, William J. McMonigle; 3, Nero of Clallam County, R. E. Nerborvig, Sequim.

BULL, 18 MONTHS AND UNDER 2 YEARS

1, Wandamere Tinkle's Royal, Kenneth Price; 2, Entry, W. G. Reed, Sequim; 3, Riverview General's Honey Boy, George M. Dynes, Mt. Vernon.

BULL, 2 YEARS AND UNDER 3

1, Wandamere Bettina's Lad, Ore. State College and Fred Rudat, Jr., Astoria, Ore.; 2, Graysmarsh Actor, W. G. Reed; 3, Graysmarsh Pablo, W. G. Reed; 4, Maxvale's Fashion's C. Boy, William J. McMonigle; 5, Western Glow Royal Duke, Kenneth Price.

BULL, 3 YEARS AND OVER

1, Wandamere Allen's Pirate, M. C. Fleming; 2, Maxvale's Dot's Valiant, William J. McMonigle; 3, Wandamere Pride's Porter, Ernest and Carl Josie, Oregon City, Ore.; 4, Flying Horse Clara's General, George Dynes and L. M. Adams, Sedro Woolley, W. O. Gear, Burlington, and Carl C. Schroeder, Bow.

HEIFER CALF, UNDER 6 MONTHS

1, Graysmarsh Princess Nina, W. G. Reed; 2, Graysmarsh Andria, W. G. Reed; 3, Price's Royal Sunrise, Kenneth Price; 4, Entry, William J. McMonigle; 5, Wandamere Darlene's Pansy, M. C. Fleming.

HEIFER CALF, 6 MONTHS AND UNDER 12

1, Wandamere Ann Veronica, M. C. Fleming; 2, Cedarcroft Pablo's Sequence, Cecil White, Mt. Vernon; 3, Graysmarsh Princess Roxanna, W. G. Reed; 4, Wandamere C. Shamrock, M. C. Fleming; 5, Price's Royal Christmas, Betty Lee Price, Port Orchard.

HEIFER, 1 YEAR AND UNDER 18 MONTHS

1, Western Glow Lanet O'War, Western Glow Farms, Inc.; 2, Graysmarsh Morey, W. G. Reed; 3, Graysmarsh Princess Reba, W. G. Reed; 4, Brockwell Royal Faith, N. Garner Ekstran, Bow; 5, Entry, Jim Ferguson, Mt. Vernon.

HEIFER, 18 MONTHS AND UNDER 2 YEARS

1, Western Glow Markee O'War, Western Glow Farms, Inc.; 2, Western Glow Lil O'War, Western Glow Farms, Inc.; 3, Graysmarsh Dandy, W. G. Reed; 4, Brockwell Royal Belle, Betty Lee Price; 5, Wandamere Coleen, M. C. Fleming.

COW, 2 YEARS AND UNDER 3

1, Wandamere Matchless Bonnie, M. C. Fleming; 2, Grey Vue Amanda, W. G. Reed; 3, Cedarcroft Master's Lelah, Cecil White; 4, Fran-Ell Birdeen, Floyd Squires, Jr., Bow; 5, Western Glow Lark O'War, Western Glow Farms, Inc.

COW, 3 YEARS AND UNDER 4

1, Cedarcroft Master's Beloved, Cecil White; 2, Wandamere Anson's Phyllis, M. C. Fleming; 3, Wandamere Ada, M. C. Fleming; 4, Wandamere Anson's Veronica, M. C. Fleming; 5, Western Glow Country Rosette, Robert Price, Port Orchard.

COW, 4 YEARS AND UNDER 5

1, Wandamere Lad's Rosalie, M. C. Fleming; 2, Cedarcroft Bonita, Cecil White; 3, Graysmarsh Alice, W. G. Reed; 4, Far West Lady Esther, Charles A. Damon, Bow; 5, Maxvale's Fashion's G. Dot, William J. McMonigle.

COW, 5 YEARS AND OVER

1, Ivy Oak La Peggy's Pet, M. C. Fleming; 2, Entry, Earl Hardin; 3, Maxvale's General's Dot, William J. McMonigle; 4, Ivy Oak Belle's Tinkle, M. C. Fleming; 5, Western Glow Constance, Betty Lee Price.

BEST UDDERED COW

1, Entry, Earl Hardin; 2, Ivy Oak La Peggy's Pet, M. C. Fleming; 3, Wandamere Matchless Bonnie, M. C. Fleming; 4, Cedarcroft Master's Lelah, Cecil White; 5, Maxvale's General's Dot, William J. McMonigle.

JUNIOR GET OF SIRE

1, Western Glow Farms, Inc. on get of Western Glow Man O'War, showing Western Glow Markee O'War, Western Glow Lil O'War, Western Glow Lanet O'War and Entry; 2, M. C. Fleming on get of Wandamere Correction, showing Wandamere Jade's Jeff, Wandamere Frenchman, Wandamere C. Shamrock and Wandamere Ann Veronica; 3, W. G. Reed on get of McDonald Farms Indian Prince, showing Graysmarsh Prince Paul, Graysmarsh Princess Roxanna, Graysmarsh Princess Reba and Graysmarsh Dandy; 4, William J. McMonigle on get of Maxvale's Fashion C. Boy, showing Maxvale's C. B. Bob, Maxvale's C. B. Billy, Maxvale's C. B. Boots and Entry.

GET OF SIRE

1, M. C. Fleming on get of Wandamere Anson, showing Wandamere Anson's Mayola, Wandamere Anson's Phyllis, Wandamere Anson's Veronica and Wandamere Ada; 2, William J. McMonigle on get of St. Albans Valiant General, showing Maxvale's General's Dot, Maxvale's General's Corlee, Maxvale's General's Q. Bet and Maxvale's General's Dolly; 3, Cecil White on get of Flying Horse Master's Don, showing Cedarcroft Master's Beloved, Cedarcroft Bonita, Cedarcroft Master's Lelah and Jacqueeta; 4, W. G. Reed on get of McDonald Farms Indian Prince, showing Graysmarsh Pablo, Graysmarsh Actor, Graysmarsh Prince's Lulu and Graysmarsh Alice.

PRODUCE OF DAM

1, William J. McMonigle on produce of Dot of Maxvale, showing Maxvale's General's Dot and Maxvale's Dot's Valiant; 2, M. C. Fleming on produce of Valley Pride's Rosetta, showing Wandamere Lad's Rosalie and Wandamere Pride's Porter; 3, M. C. Fleming on produce of Wandamere Matchless Jewel, showing Wandamere Jade and Wandamere Anson's Jeweler; 4, W. G. Reed on produce of Graysmarsh Paulette showing Graysmarsh Prince Paul and Graysmarsh Pablo.

BEST 3 FEMALES

1, Cecil White, showing Cedarcroft Master's Lelah, Cedarcroft Master's Beloved and Cedarcroft Bonita; 2, M. C. Fleming, showing Wandamere Matchless Bonnie, Wandamere Anson's Phyllis and Wandamere Anson's Veronica; 3, Western Glow Farms, Inc., showing Western Glow Markee O'War, Western Glow Lil O'War and Western Glow Lanet O'War; 4, William J. McMonigle, showing Maxvale's General's Corlee, Maxvale's Fashion's G. Dot, and Maxvale's General's Dolly.

DAIRY HERD

1, M. C. Fleming, showing Ivy Oaks La Peggy's Pet, Wandamere Lad's Rosalie, Wandamere Anson's Phyllis and Wandamere Matchless Bonnie; 2, Cecil White, showing Cedarcroft Master's Beloved, Jacqueeta, Cedarcroft Master's Lelah and Cedarcroft Bonita; 3, William J. McMonigle, showing Maxvale's General's Corlee, Maxvale's General's Dot, Maxvale's General's Dolly and Maxvale's Fashion's G. Dot; 4, W. G. Reed, showing Grey Vue Amanda, Grey Vue Butterfat Sonia, Western Glow Rose Ann and Graysmarsh Alice.

COUNTY HERD

1, Skagit County on cattle shown by George Dynes and Earl Hardin, Earl Hardin, Cecil White, Western Glow Farms, Inc., Jim Ferguson, L. W. Power and Charles Damon.

Galveston County Dairy Day Show

AT Arcadia, Texas, on August 31, September 1 and 2 was held the 12th Annual Galveston County Dairy Show. Having as its purpose the "encouragement of better dairy practices, and improved dairy cattle" the show has

progressed from a small beginning, in which only one registered animal was shown, to the present display, in which 123 registered animals were classified.

T. C. Scruggs, Guernsey breeder of Algoa, was one of the organizers of the show and always showed a few Guernseys. Prior to 1944 there was little, if any, competition among the Guernseys, as there were no other exhibitors. In 1945, however, the tide began to turn in favor of the fawn and white. In that year there were three exhibitors. At that time no separate classes were set up for the Guernsey, and in open competition with Jerseys the type of the big rugged Guernsey did not seem to impress the judges. At any rate, aside from "point money" in classification, none of the awards were won by Guernseys. In 1946, for the first time, classes were set up for a senior and junior male and female placement, and in 1950 classes for senior and junior herds, get of sire and produce of dam for Guernseys were added, and of the 123 animals shown, 55 were Guernseys, and 68 were Jerseys, which would indicate the rapid rise in popularity for the Guernsey in this territory.

The quality of the cattle shown was a definite improvement over previous years. In the classification program, the ribbons, beginning with purple, signifying "excellent," through blue, red, yellow down to white for "fair," are awarded to each and every animal entered in the show. Formerly only two or three blue ribbon animals were exhibited, whereas, in this year's classes there were 10 blue ribbon animals, 16 red, 25 white and four yellow.

There were eighteen separate exhibitors including the juniors, with T. C. Scruggs and Fulton F. Sumrall of Algoa and D. E. Kitchel of Algoa showing the largest number of animals. The judge of the show was Dr. I. W. Rupel of Texas A. and M. College.

The senior and grand champion female was Sartartia Prospect's Lola Bell, shown by Scruggs and Sumrall, with Max's Pearl of Sartartia, shown by D. E. Kitchel, second, and Cromwell Orchard Dimple, owned by John Kirk, Alvin, third.

In the junior female class, Algo's Max's Isabella, shown by Scruggs and Sumrall, was first, Algo's Meadow Mary Paula, owned by Jo Alice Sumrall, second, and Algo's Melody Sunshine, shown by Thomas Sumrall, third.

The senior and grand champion male was Algo's Royal Thomas, shown by Scruggs and Sumrall, with Kitchelmere Stella's Arcade, shown by T. R. Gilbert, Arcadia, second, and Gaylord Topnotch Tycoon, shown by G. E. Lilly, Algoa, third.

In the junior male class, Algo's Heartbreaker Star, shown by A. G. Rose, Algoa, was first; Kitchel-mere

Algo's Royal Thomas, senior and grand champion bull at the Galveston County, Tex., Dairy Day Show, owned by Scruggs and Sumrall, Algoa, Tex., with Fulton Sumrall at the halter.

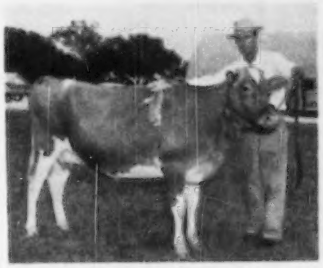

Sartartia Prospect's Lola Bell, senior and grand champion female at the Galveston County Dairy Day Show, owned by Scruggs and Sumrall, with Mr. Kolosky, herdsman, at the halter.

Maxim Noble, exhibited by D. E. Kitchel, was second, and Kitchel-mere Chriscie's Marq, owned by T. R. Gilbert, Jr., was third.

Scruggs and Sumrall won the senior herd, first in junior herd, first get of sire and first and third in produce of dam, while D. E. Kitchel took second in junior herd, and second in produce of dam class. In a special Production-Type class open to all breeds Scruggs and Sumrall showed second place animal, and D. E. Kitchel had third and fourth places. MRS. D. E. KITCHEL

Demopolis, Alabama, Regional Guernsey Show

ALABAMA Guernsey breeders gathered at Demopolis on September 28 for their regional dairy cattle show. While numbers of Guernseys shown were not large, the quality was very good. The show itself was held in the new quarters of the agriculture center near Demopolis. Forest Fansher, herd manager of Biltmore Farms, Asheville, N. C., served as judge and did an excellent job.

The champion bull was Midview Golden Abe Lincoln, owned by S. Ross Smith of Birmingham, while the grand champion female was Oak Lawn Mable, owned by R. W. Kent, Siluria.

In the junior division, Jimmy P. Coleman of Greensboro, showed Belfonte Triumph's Patty to the championship. This heifer was also junior champion in the open show.

Following is a list of awards:

GRAND CHAMPION BULL

Midview Golden Abe Lincoln, S. Ross Smith, Birmingham.

SENIOR AND GRAND CHAMPION FEMALE

Oak Lawn Mable, R. W. Kent, Siluria.

JUNIOR CHAMPION FEMALE

Belfonte Triumph's Patty, Jimmy P. Coleman, Greensboro.

BULL CALF, UNDER 1 YEAR

1, Midview Golden Abe Lincoln, S. Ross Smith; 2, Walker Farms Ultimas, R. W. Kent; 3, Overhill Thunder's Master, S. Ross Smith.

BULL, 1 YEAR AND UNDER 18 MONTHS

1, Station Camp's Raider, Wynne Coleman, Greensboro; 2, Entry, D. H. Copeman, Gallion.

BULL, 18 MONTHS AND UNDER 2 YEARS

1, Overhill Maxim Masterful, Emris Bowman, Pell City.

HEIFER CALF, UNDER 6 MONTHS

1, Kent's Mable's Golden Rose, R. W. Kent; 2, Kent's Lady Rose Lea, R. W. Kent; 3, Glenwood Warrior's Isabelle, S. Ross Smith.

HEIFER CALF, 6 MONTHS AND UNDER 12

1, Overhill Primrose, S. Ross Smith; 2, Kent's Champion's Pam, R. W Kent; 3, Kent's Champion's Frances, R. W. Kent.

HEIFER, 1 YEAR AND UNDER 18 MONTHS

1, Belfonte Triumph's Patty, Jimmy P. Coleman; 2, Kent's Champion's Jewel, R. W. Kent; 3, Overhill Maxim Ace's Rosebud, S. Ross Smith.

HEIFER, 18 MONTHS AND UNDER 2 YEARS

1, Overhill Maxim's Coronett, S. Ross Smith; 2, Edna Ande of Valmar, R. W. Kent; 3, Brookside Romulus' Golden, Raymond Bowman, Pell City.

COW, 2 YEARS AND UNDER 3

1, Kent's Supreme Alice, R. W. Kent; 2, Overhill Maxim Moonlight, S. Ross Smith.

COW, 3 YEARS AND OVER

1, Oak Lawn Mable, R. W. Kent; 2, Overhill Canadian Edna S. Ross Smith; 3, Hollianchor's Highland Bell, F. L. Perry, Gallian.

GET OF SIRE

1, R. W. Kent; 2, S. Ross Smith.

PRODUCE OF DAM

1, S. Ross Smith.

BALLARD K. BENNETT

Maple Lane Farms Guernsey Going at a Class Leader Rate

ON page 546 of the October 1, 1950, Journal, the cow, Maple Lane Designer's Theresa, is featured. Her dam, Maple Lane Princess Theresa, is shown to be on test as a junior two-year-old, but the number of days was not included in her credits. As of September 30, "Theresa" has already made 11156—498—Jr2C—219 days.

Applicants for Membership

THE following Guernsey breeders have applied for membership in The American Guernsey Cattle Club:

NEW JERSEY: Byron N. Armstrong, Columbus, recommended by George G. Aaronson.

PENNSYLVANIA: Dr. Leslie J. Schwalm, Pottsville, recommended by W. J. Biever and Son; B. H. Sobelman, Ivyland, recommended by Gordon Hall.

A Change Among the Leaders

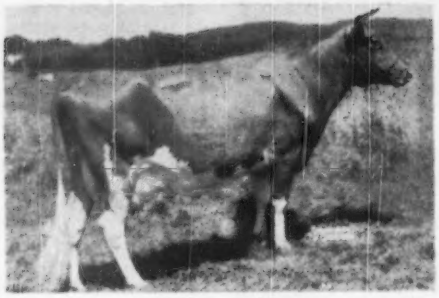

Sheldegren Cordelia

Sheldegren Cordelia 806576.

Reentry 19028

7th 6yrs—HIR—365—3x

SHELDEGREN CORDELIA, owned by the Seco Company, Inc., Arcadia, Mo., and bred by William Koch, Sheldegren Farm, Greenfield, Mass., places seventh, 6yrs—HIR—365—3x, with a production of 17012 lbs. of milk and 911 lbs. of fat. "Cordelia" has three other records including 13817—731—Jr4—HIR—3x.

Caumsett Chieftan is the sire of this new leader. He has 30 A. R. daughters and is by Langwater Count, 28 P. R. sons and 34 A. R. daughters with 20 over 600 lbs., and out of Caumsett Belma, classified VG 1950, 18038—852—AA. "Count" was by Langwater Merrymaker, 36 P. R. sons and 34 A. R. daughters, and out of Langwater Country Blossom, 15080—729—AA, sold in 1936 for $4,500. "Belma" is by Mixter Thor, seven P. R. sons and 22 A. R. daughters, including Caumsett Ida with eight records including 21475—900—A, and out of Caumsett Farm Betty, 11767—637—AA.

The dam of Sheldegren Cordelia is Sheldegren Corianna, 11599—661—D, an inbred daughter of Sheldegren Cora, 15400—825—AA. "Corianna" is by Sheldegren Cora's Supreme, four A. R. daughters, that was by Sheldegren Ambassador, 13 A. R. daughters.

Sire: Caumsett Chieftan 279849.
Dam: Sheldegren Corianna 487696.
Breeder: William Koch, Greenfield, Mass.
Owner: Seco Company, Incorporated, Arcadia, Mo.
Born: July 12, 1943. Calved: Sept. 17, 1949.
Supervised by University of Massachusetts, Amherst, Mass. and University of Missouri, Columbia, Mo.
3 Milkings Daily. Total Milkings: 1095.
Began Test: Sept. 20, 1949. Finished: Sept. 19, 1950.

	Milk	Butter Fat	Days on Test
Record:	17012	5.3 911	365

Artificial Breeding . . .

(*Continued from page 850*)

The program committee for the conference was W. R. Amidon, manager of the New Hampshire Breeding Association, as chairman; Chester C. Putney, manager of the Massachusetts Selective Breeding Association; Paul Heller, manager of the Connecticut Breeding Association; and Walter Dooley of the Charles H. Hood Foundation.

Officers of the Artificial Breeding Council are: President, Elmer Towne of the Central Vermont Artificial Breeding Association, Montpelier; vice-president, William T. Jordan of the New Hampshire Breeding Association, Concord; and secretary-treasurer, Paul Heller of the Connecticut Breeding Association, Woodbridge.

Utah State Fair . . .

(*Continued from page 832*)

2, Cache Meadow Dominion, Herbert A. Snow; 3, Dimond His Landsman's Lad, Albert P. Dimond, Midvale.

BULL, 2 YEARS AND UNDER 3

1, Westlynn Nors'man, Joe Pritzl, Payette, Idaho, and Herbert A. Snow; 2, Cache Meadow Defender, Storm McDonald; 3, Barndale Farm Bondsman, Kay A. Hamilton, Riverton.

BULL, 3 YEARS AND OVER

1, Bonnibell Delightful Dictator, O. S. Daines; 2, Snow Summit Ivan, Herbert A. Snow.

HEIFER CALF, 4 MONTHS AND UNDER 12

1, Sanlynn Sonata, O. S. Daines; 2, Sanlynn Taffy, Doyle Checketts, Ogden; 3, Snow Summit Kelo, Herbert A. Snow; 4, Snow Summit Clute, Herbert A. Snow; 5, Aldahome Phyllad's Heather, Storm McDonald.

HEIFER, 1 YEAR AND UNDER 18 MONTHS

1, Ben Lomond Doc's Daisy, J. Mack Rasband; 2, Sanlynn Aster, O. S. Daines; 3, Marcia of Sun Shine Valley, J. Earl Felt; 4, Snow Summit Eleanor, Herbert A. Snow; 5, Sanlynn Fancy, O. S. Daines.

HEIFER, 18 MONTHS AND UNDER 2 YEARS

1, Fresno Chieftain's Augusta, Storm McDonald; 2, Dimond Primrose Gem, Albert P. Dimond; 3, Sanlynn Samara, O. Daines; 4, Mari-Mac Velour, J. Mack Rasband; 5, Prairie Bloom Glendora, G. W. Bond and Son, Junction City, Oregon.

COW, 2 YEARS AND UNDER 3

1, Snow Summit Kitty, Herbert A. Snow; 2, Entry, John H. Joost, Heber City; 3, Entry, John J. Barnard, Heber City; 4, Melody Acres Annabell, J. S. Borrecco and Son, Fresno, Calif.; 5, El Merit Rinkle, H. D. Steggell, Salt Lake City.

COW, 3 YEARS AND UNDER 4

1, Ace's Florence, Herbert A. Snow; 2, Ben Lomond Elsa, J. Mack Rasband; 3, Ideal of Union, Kay A. Hamilton.

COW, 4 YEARS AND UNDER 5

1, Burton Lane's Supreme Lassie, Storm McDonald; 2, Brookacres Illustrious, J. Mack Rasband; 3, Brookacres Rowena, Herbert A. Snow; 4, Gem-View Princess, John J. Barnard.

COW, 5 YEARS AND OVER

1, Eunice of Thousand Springs, Storm McDonald; 2, Chuckanut Irene, Herbert A. Snow; 3, Cedarcroft Rosie, Western Glow Farms, Inc., Bow, Wash.; 4, Wasatch Lady's Monitor Hilda, J. Mack Rasband; 5, Graysmarsh Gem, Herbert A. Snow.

BEST UDDERED COW

1, Eunice of Thousand Springs, Storm McDonald; 2, Chuckanut Irene, Herbert A. Snow; 3, Snow Summit Kitty, Herbert A. Snow; 4, Wasatch Lady's Monitor Hilda, J. Mack Rasband; 5, Entry, John J. Joost.

JUNIOR GET OF SIRE

1, O. S. Daines on get of Bonnibell Delightful Dictator; 2, Herbert A. Snow on get of Snow Summit Ivan; 3, Fred Schoss on get of Cache Meadow Major; 4, Storm McDonald on get of McDonald Farms London King; 5, Albert P. Dimond on get of Happyholme Wasatch Climax.

GET OF SIRE

1, Herbert A. Snow on get of Snow Summit Ivan; 2, Storm McDonald on get of McDonald Farms London King; 3, John J. Joost on get of Burton Lane Supreme King.

PRODUCE OF DAM

1, Herbert A. Snow on produce of Marymore Rosalund; 2, Herbert A. Snow on produce of Katie of Benbrook; 3, O. S. Daines on produce of Samara of Chicona; 4, O. S. Daines on produce of Valley Pride's Sophie; 5, Albert P. Dimond on produce of Barndale Farm Valor's Primrose.

BEST 3 FEMALES

1, Herbert A. Snow; 2, O. S. Daines; 3, Albert P. Dimond; 4, Storm McDonald; 5, John J. Joost.

DAIRY HERD

1, Herbert A. Snow; 2, J. Mack Rasband.

COUNTY HERD

1, Weber County; 2, Wasatch County; 3, Salt Lake County.

PRODUCTION CLASS A

1, Brookacres Illustrious, J. Mack Rasband; 2, Ben Lomond Elsa, J. Mack Rasband.

PRODUCTION CLASS C

1, Erma of Union, Kay A. Hamilton; 2, Wasatch Lady's Monitor Hilda, J. Mack Rasband; 3, Chuckanut Irene, Herbert A. Snow.

Chat . . .

The seven-year-old daughter of the J. Mack Rasbands of North Ogden, Utah, is in an Ogden hospital, seriously ill with rheumatic fever. Friends are happy to know that after a month there she is starting to show a slight improvement.

Mrs. Rowley Passes

MRS. MARY ROWLEY, mother of Mrs. Karl B. Musser, passed away on October 4 at Peterborough, N. H. Mrs. Rowley had been confined to the hospital for over a year and a half. She was buried in Fredonia, Kan., her old home, on October 8. Mrs. Rowley was a wonderful mother and a very keen woman, and before her illness was very active in church and community life in Peterborough. The many friends of Mrs. Rowley mourn her passing and extend sympathy to Karl and Madge.

New . . . and Newsy

WARFARIN (W. A. R. F.—42) A new rodenticide discovered at the University of Wisconsin by biochemist Dr. Karl F. Link, and developed by the University of Wisconsin Alumni Research Foundation, was released in July by the U. S. D. A. for sale to the public.

This new and amazing delayed killer of both rats and mice is now available in commercial form by Dr. David Roberts Veterinary Company, Waukesha, Wis., under the trade name of RATU 42, and by the J. T. Eaton Co., Inc., 1106 Lakeview Road, Cleveland, Ohio, manufacturers of "Rough and Ready" brand rodenticides.

The unusual feature of WARFARIN baits is that a single feeding is not fatal even to rats and mice, but when either species eats a small quantity of WARFARIN over a period of five to 15 days, it dies or disappears. WARFARIN is mixed by the user with palatable bait materials such as cornmeal, oatmeal, bread crumbs, ground fish or ground meat, and placed so that the rodents have the opportunity to eat some of the material every day for the five to 15-day period.

The Feed Division of Brown-Forman Distillers Corporation announce the appointment of Thomas S. Owen as sales manager. Mr. Owen has been directly engaged in the feed industry for 16 years and has a broad experience in nutrition and sales. He worked for the Animal Food Department of the Borden Company for a number of years, serving as Western Division Supervisor and Extension Representative. Later, he was appointed general sales manager for Dailey Mills, Inc., Olean, N. Y. Previously, he was employed as nutritionist for Sargent and Company, Des Moines, Iowa, and for Meridian Grain and Elevator Company, Meridian, Miss.

Mr. Owen's background in feeding stems from the "grass roots." He was raised on a livestock farm in Iowa, and graduated from the School of Animal Husbandry at Iowa State College in 1930. He was a member of the College Livestock Judging Team in 1929, and following his graduation served as 4-H Club Agent for four years.

Good News for Producers of Quality Milk

Three new contributions to the dairy industry have been made a part of Johnson and Johnson's continuing nationwide programs for the Improvement of Milk Quality, according to an announcement by George W. Willits, manager of Johnson and Johnson's Filter Products Division.

The original "Fibre-Bonded" milk filter disk is now made from an improved formula, making the filters more retentive than ever before. Farm and laboratory tests show even finer sediment particles are now safely removed. Farm sediment check-ups become easier and more reliable and milk quality is substantially improved with the new improved formula disk.

To protect and keep the improved filter disk spotlessly clean, Johnson and Johnson now "factory seals" the disks in a new, easy-to-open box. A protective flap permits closing again, which keeps contents free of dust during the life of the package.

Another development aids sanitation. The introduction of a new sanitary dispenser enables the farmer to keep his filter disks fully protected, convenient and ready for instant use. This low-cost, all metal dispenser is of sanitary construction, with sloping lid especially designed to avoid accumulation of dust. The user simply removes filter disks with one hand and the dispenser lid closes automatically. Dispenser holds the new factory-sealed box with 100 filter disks.

Another Product for Quality Milk Production

THIS is our second announcement of "Nibroc Kowtowls", a sanitary, single-service, super wet-strength cleansing medium for dairy farm use. Breeders report KOWTOWLS save you hours of needless labor. Simple as ABC to use. Just wash the udder and teats with a KOWTOWL dipped in clean warm disinfectant solution. Use KOWTOWL once . . . dispose of it and use a clean fresh one on each cow. Developed by a breeder of pure bred dairy cattle for the dairy farmer.

An old and reliable advertiser in the "Journal", R. Laacke Company, has recently expanded its line of supplies for breeders of dairy cattle. Their complete new line is presented in their Catalog No. 52, available for the asking by writing Mr. Woehr, 1025 West Walnut Street, Milwaukee, Wisconsin.

A milk-house heating method which has proved very popular among Wisconsin milk producers is the use of a small Modine Unit Heater connected to the automatic storage water heater employed for washing utensils. It consists of a high-capacity copper heating coil especially designed for hot water heating, an electric motor and a fan built into a single casing. Air forced over the surface of the coil by the fan picks up the heat and distributes it throughout the milk house. A simple thermostat operates the motor and fan to maintain above-freezing temperatures in the milk house.

Modine milk-house heaters are being used in connection with electric, gas and oil-fired water heaters.

New bulletins describing this method of milk-house heating are available without charge and may be obtained by writing M. Druse, Modine Manufacturing Company, Racine, Wis. Please mention the "Journal."

GORDON HALL

Purchasing Agent ***Consultant***

For a number of years I have cooperated with owners and managers in founding and developing herds. I believe this work has been profitable to them, at least all are on a sound basis, and that I can be of equal help to others.

Princeton TEL. 1895 ***New Jersey***

Breeders' Bookshelf

MARKETING

MILK AND MILK PRODUCTS, by Clarence Henry Eckles, Willes Barnes Combs and Harold Macy. A detailed and thorough discussion of every subject of importance to the dairyman producing milk and milk products for the market. Special attention is given to the composition and properties of milk. Emphasis is also placed upon the sanitary production of milk and the value of dairy products in the human diet. 386 pages, illustrated, $3.75.

THE MARKETING MILK INDUSTRY, by Roadhouse and Henderson. A new edition on Market Milk is now offered by Professors Roadhouse and Henderson of the University of California, and gives a review of modern practice of every phase of the industry. This new book covers everything from "plant layout to performance of tests, from chemistry of special products to sanitary production methods, from comparison of delivery costs to fundamentals of nutrition." 716 pages, 6x9, 167 illustrations, 126 tables. Price $7.00.

SECRETION OF MILK by Dwight Espe. Third edition. Secretion of milk provides a better understanding of the functions of the mammary gland. It deals with the anatomy of the udder and the influence of feeds on the composition of milk. 325 pages, 61 illustrations. $3.50.

DISEASE CONTROL

HOME VETERINARIAN HANDBOOK. A practical veterinarian gives a complete guide on handling emergency situations with barn animals and poultry. Dr. E. T. Baker has prepared a brief encyclopedia on information on horses, cattle, hogs and other farm animals, $2.50.

PRINCIPLES OF ANIMAL HYGIENE AND PREVENTIVE VETERINARY MEDICINE, by Dr. Leunis Van Es. Veterinarians, livestock producers and others will find this book an excellent summarization of the literature in the light of the author's experience. Here is found authoritative information on every topic of animal preventive medicine. 768 pages, $7.00.

LIVESTOCK AND POULTRY DISEASES, by D. W. A. Billings. A complete source of information on causes, prevention, symptoms and treatment of diseases of farm animals. 520 pages, 54 illustrations, $4.50.

VETERINARY GUIDE FOR FARMERS, by G. W. Stamm. A book of value to any owner of farm animals, written in plain language. Know what disease can strike the herd, what should be done and how to prevent future outbreaks. A book that should be on every farm. 288 pages, well illustrated, selling for only $3.50.

NUTRITION

ANIMAL NUTRITION, by Leonard A. Maynard. This book presents the chemical and physiological aspects of animal nutrition with special reference to farm animals. The broad principles of nutrition are laid down by Professor Maynard and include: Nutritional Balances, Nutritive Energy, Growth, Reproduction, Lactation and Work Production. 483 pages, illustrated, 2nd Ed. 1947, $5.00.

MANAGEMENT

DAIRY CATTLE AND MILK PRODUCTION, by Dr. C. H. Eckles and revised by E. L. Anthony. Common sense information on increasing production, raising calves, selecting a sire, feeding economically, and other details that mean the difference between success and failure. Over 40,000 copies in use. Revised edition 560 pages, 98 illustrations, $5.00.

PRINCIPLES OF DAIRYING, H. F. Judkins, second edition by Richard W. Smith, Jr. This book covers the general scope of the dairy industry. Composition and properties of milk. Sampling of milk and cream. The Babcock test for whole milk. Essentials in the production and handling of Market Milk on the farm. 316 pages. $3.50.

ELEMENTS OF DAIRYING, by T. M. Olson. New ideas on the dairy industry giving origin and types of dairy cattle, milk and its secretion, composition and food value. The processing industries, milk marketing, cream, butter, ice cream and cheese. Several chapters are included on feeding dairy cattle and dairy herd management. 570 pages, price $5.50.

PROFITABLE FARMING AND LIFE MANAGEMENT, by Wilbur J. Fraser. An interesting book on the profitable side of farming and life management. It is a simple, practical, earnest attempt to help farm people produce more profitably, save and invest more wisely, and live country life at its best. 416 pages, illustrated, $3.45.

FEEDING

DAIRY CATTLE FEEDING AND MANAGEMENT, by H. O. Henderson. A new edition of Henderson, Larson and Putney entirely rewritten and enlarged. A very good textbook on dairy management. Stresses dairy rations, feeding for milk production, fitting and management of cows on test, pasture and silage. Also raising of dairy calves. Price, $5.00.

FEEDS AND FEEDING, by F. B. Morrison. A new edition published in 1947, is the most comprehensive book on feeds and feeding that is printed. It is a basis of nearly all feeding experiments and practices. It sets up the dairy practices of dairy cows, beef cows, horses and hogs. An invaluable book. 1050 pages profusely illustrated, $7.00.

JUDGING

JUDGING DAIRY CATTLE, by E. S. Harrison and Strohmeyer & Carpenter. The best book on judging that has been printed. It has 192 pictures giving all the information and reasons for placing dairy cattle of all breeds. 130 pages, illustrated, $3.50.

BREEDING

RAISING LIVESTOCK, by Walter H. Peters and George P. Deyoe. The purpose of this book is to provide up-to-date information on raising livestock. It is intended, primarily, for students of vocational agriculture, and youths on the farm, and makes a very handy book for reference to breeders of all types of livestock. It includes information on breeding programs, keeping livestock records, marketing and processing. 530 pages, well illustrated, $2.60.

PRINCIPLES AND METHODS OF ANIMAL BREEDING, by R. B. Kelley. This book gives an historical background of breeding, particularly the beef breeds as they started in England. It makes a very fine reference book. Illustrated with many tables and pedigrees, 304 pages, $3.50.

BREEDING AND IMPROVEMENT OF FARM ANIMALS, by V. A. Rice. This book is the new third edition and is one prepared to answer all questions on animal breeding: "When to breed; factors of heredity; care of mother and offspring at parturition; causes of sterility; artificial insemination and its advantages, disadvantages, and methods; sex determination and control." Prof. Rice is with the Animal Husbandry Division, Massachusetts State College. The book has 749 pages and is profusely illustrated. $5.50.

INTRODUCTION TO BREEDING FARM ANIMALS, by Laurence M. Winters. A simple and concise introduction to a great subject. It covers the subjects of reproduction, selection, grading, inbreeding, cross-breeding in all types of farm animals. 250 pages, illustrated, $2.48.

ANIMAL BREEDING, by Laurence M. Winters. This is the fourth edition, thoroughly revised. Is used in many schools and covers the biological background, reproduction, heredity and the practice whereby breeders of the past and breeders of today have accomplished results. Price $4.50.

ARTIFICIAL INSEMINATION OF DAIRY CATTLE, by H. A. Herman and F. W. Madden. A practical book, written especially for the layman, on the practice of artificial insemination. It is non-technical, and gives much information on the breeding of cattle. This book should prove of great benefit to artificial breeding associations. $3.25.

ARTIFICIAL INSEMINATION OF FARM ANIMALS, by Enos J. Perry and others. A comprehensive book on methods which are revolutionizing the breeding of livestock throughout the world. The first book to be available in the English language. A real treatise on this method. 266 pages, 45 figures, $4.00.

HEREDITY IN DAIRY CATTLE, by James E. Russell, the developer of Glenburnie Guernseys and a breeder and student for forty years. A book that every new breeder should study, and every old breeder should read. The genetics of breeding in everyday language. Published by The American Guernsey Cattle Club and a real authority on breeding. 156 pages, several illustrations. $2.50.

ANIMAL BREEDING PLANS by Professor Jay L. Lush, Iowa State College, third edition. Written to give a clear understanding of the means available for improving the heredity of farm animals—especially of what each possible method will or will not do. Actual breeding plans and mating systems are explained in detail. Special attention is given to several new plans. 450 pages, 50 illustrations. $4.00.

GUERNSEY BREED BOOKS

THE GUERNSEY, by William H. Caldwell, secretary emeritus of The American Guernsey Cattle Club, a story of the breed from its beginning in America. Filled with many interesting stories. Should be in every Guernsey library. Profusely illustrated. Price $2.75.

THE LIFE OF JAMES E. DODGE, by Alvin H. Sanders. This book was prepared under the direction of the Dodge Memorial Committee as a memorial to Mr. Dodge for his work as a breeder of livestock. Mr. Sanders, the author, was formerly editor of the Breeders' Gazette. The book contains 192 pages and 12 illustrations. $1.50.

All above prices subject to change without notice.

Allow plenty of time to fill orders, for several books are being reprinted and will be sent as soon as bound.

HOW TO ORDER BOOKS

Send check or money order for the price listed, addressed to:

Breeders' Bookshelf

P. O. Box 157, Peterborough, N. H.

Trichomoniasis . . .

(*Continued from page 830*)

opportunity for close scientific observation did not exist. In the case of seven herds close to Beltsville, Md., opportunity was afforded for close supervision. In every instance these herds are still free from infection after from three to five years.

Treatment of the Infected Bull

Much effort has been spent for obvious reasons in attempts to develop means of salvaging infected bulls through treatment. After a large, discouraging, and costly experience of experimental failures, three methods have evolved which have altered completely the necessity for infected bulls to be slaughtered as incurable and unprofitable. The first of these treatment methods was developed by Dr. R. Abelein of the Veterinary School of the University at Munich in Germany during the early part of World War II. Abelein reported that a material called "Bovoflavin-Salbe" had been used on over 100 bulls with apparent good success. However, little follow-up had been possible and accurate appraisal of this treatment's degree of effectiveness was never completed. Promptly on the close of hostilities in Europe, our Bureau of Animal Industry requested that an investigator in Germany ship samples of "Bovoflavin-Salbe" to the Research Center at Beltsville, Md. Work was immediately undertaken to evaluate this product under the most critical conditions possible. Only 10 bulls could be obtained for treatment experiments and nine of these bulls were unquestionably cured. A considerable additional number of bulls have been treated by veterinary practitioners in the United States under the less critical conditions of practice—almost all with apparent success.

The second of the treatment methods was developed at the Zoological Division, Bureau of Animal Industry, Agricultural Research Center, U. S. D. A., at Beltsville, Md. Although the report of success in Germany had reached this country in the early World War II. years, it was found impossible to obtain samples of their material. Consequently, another line of attack was studied by the present writer. About 20 infected bulls were treated with large doses of an iodine compound and a little more than half of these bulls were cured. More would probably have been cured had bulls unsuccessfully treated always been retreated.

It is of interest to note that incidental to the course of bull treatment experiments conducted at Beltsville, bulls totaling in value not less than $27,000 were cured and returned to unrestricted, successful service in their herds! In no instance did trichomoniasis reappear.

The third treatment method was reported in 1949, by Dr. Emil Hess of the Veterinary School at Zurich in Switzerland. His procedure involved douching of the infected bull with a solution of hydrogen peroxide under very high pressure and employed a specially constructed apparatus. The reports from Switzerland have been very encouraging. Success was not complete in a small group of bulls treated in this country.

The chance today for successful treatment of an infected bull is not an unreasonable gamble. It is largely the fact that an extended period of careful observation is necessary after the treatments have been applied that makes the treatment costly.

General Comments

Research has made real accomplishments in these recent years. The owner of a herd experiencing reproductive difficulties need no longer become panicky on being told by his veterinarian that the cause of encountered difficulties is bovine venereal trichomoniasis. There is no excuse for indiscriminately selling out entire herds or attempting to live with this disease by temporary expedients such as restricting services of infected bulls to previously infected females. There is no disgrace in a herd's having trichomoniasis, but, there is disgrace—and ruin—in keeping it. Discrimination against a previously infected herd that is no longer infected is not justified.

Positive improvements in the situation among the females can be shown almost immediately upon recognition of this disease. Within six months reproductive efficiency can be restored to near normal, and within 18 months the females can be declared free of infection. Most bulls having exceptional value for breeding purposes can be cured with recently developed methods now available. Bulls that are not worth three times their butcher value should usually be promptly slaughtered. All the necessary facts have been made available to your veterinarian. Today, an outbreak of bovine venereal trichomoniasis can be beaten if there is cooperation and mutual understanding of the problem by management and veterinarian, and determination to stay with the job until it is done.

Bloomsburg Fair

George Shellenberger, manager of Mulhocaway Farms, passed judgment on the 68 entries presented at the Bloomsburg, Pa., Fair on September 27. Throughout the day it was pretty much a contest for top honors between the exhibits of J. Herbert Snyder, Union Bridge, Md., and Robert Y. Moffat, Grayce Farms, Dalton, Pa.

Wilgorlan's Peerless Steadfast, a bull of good balance and plenty of dairy character, was exhibited by Mr. Snyder and was a very satisfactory senior and grand champion bull. Locustcrest Regent Grace, also exhibited by Mr. Snyder, had a better balanced udder to carry her to first place in the aged cow class over Snyder-bred Locustcrest Hustle Prima, exhibited by Grayce Farms. The winner of the aged cow class went on to the senior and grand championship.

Grayce Farms exhibits, the senior yearling bull, Grayce Farms G. Duke, and the heifer calf, Grayce Farms F. S. Rosamond, were shown to the junior championships. Both of these animals showed more character, refinement and straighter legs than any of their competitors.

Trindle Springs Rosetta, an attractive, dairylike two-year-old, exhibited by F. B. Konhaus, Konhaus Farms, Mechanicsburg, was the only animal to win her class that was not exhibited by either Grayce Farms or Mr. Snyder.

The conditions for showing at the Bloomsburg Fair, as usual, were good. The spacious judging pavilion, conveniently located, and the good planning of Frank Drumm, Superintendent of Live Stock, and County Agents Niesley and Hummer, made for a smoothly operated show. It was also pleasing to note the increase in the entry list over the 1949 Fair, and it is hoped that this is an indication of the trend of improvement.

Following is a list of awards:

Senior and Grand Champion Bull
Wilgorlan's Peerless Steadfast, J. Herbert Snyder, Union Bridge, Md.

Junior Champion Bull
Grayce Farms G. Duke, Robert Y. Moffat, Dalton.

Senior and Grand Champion Female
Locustcrest Regent Grace, J. Herbert Snyder.

Junior Champion Female
Grayce Farms F. S. Rosamond, Robert Y. Moffat.

Bull Calf, 3 Months and Under 12
1, McDonald Farms Fore Occult, J. Herbert Snyder, Juliet G. and Charles F. Smith, Jr., Union Bridge; 2, Grayce Farms G. Prim, Robert Y. Moffat; 3, Trindle Springs Pansy's Sunny, F. B. Konhaus, Mechanicsburg.

(*Please turn to page 878*)

NORMANDY FARM
GUERNSEYS

Inheritance COUNTS

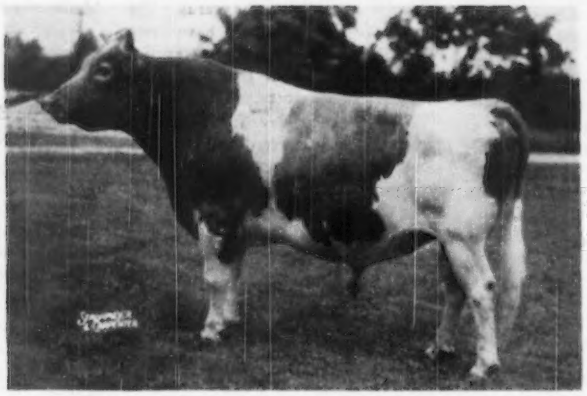

PINE MANOR COUNT OF LAKEWOOD, A. R.

HIS FULL SISTER

PINE MANOR COURTESY
11148—653—Sr4C
13268—761—5yrs
VG '47-E '48
Sold for $28,000

HIS DAM

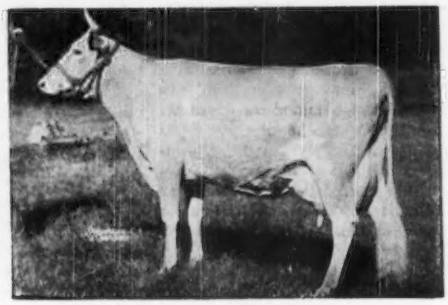

PINE MANOR CROWN JEWEL
14550—833—Sr3C
She and 4 descendants sold for $124,000 or an average of $24,800 per head, in the Sterling Farms, Inc. Dispersal.

We are getting some nice calves by this sire.

Plan to visit our herd and see the Get of COUNT OF LAKEWOOD.

T. B. ACCREDITED No. 427911 . . . BANG'S ACCREDITED No. 1451B VISITORS WELCOME

MR. AND MRS. H. C. KRANNERT, Owners
KENNETH TATE, Manager

NEW AUGUSTA, INDIANA

Brookmead—Wawa

A MAJOR change in the long and successful history of Brookmead Guernsey Dairies has become a matter of record, for on October 1, Brookmead merged with Wawa Dairy of Wawa, Pa. Charles R. Meyers, president and manager of Brookmead Guernsey Dairies since its inception over 30 years ago, will be vice-president in charge of GOLDEN GUERNSEY sales and production with the new company. All bottling for the Brookmead customers will be done at the large half million dollar plant of Wawa Dairy on the Baltimore Pike, 15 miles south of Philadelphia.

Wawa Dairy Farms celebrated its fiftieth anniversay this year. As soon as GOLDEN GUERNSEY was available, as such, Brookmead Guernsey Dairies was one of the first in the state to market all of their milk under the seal. GOLDEN GUERNSEY regular and homogenized will be served to customers in the large territory covered by Wawa Dairy Farms. They distribute in all of Philadelphia and Chester, all of Delaware County and Montgomery, and Chester Counties as far north as the Schuylkill River.

WILLIAM H. JUZI

Dairy Farming Short Course

A FOUR-WEEK course in Dairy Farming will be offered at the Pennsylvania State College in February, 1951. Subjects covered in this course will include classroom and laboratory instruction in disease prevention, dairy cattle judging, feeding and management, pasture and grassland management, milk secretion, and the reproduction of dairy cattle.

An intensive course in General Farming will be offered during January 1951, with instruction given in beekeeping, poultry management, farm machinery, soils and fertilizers, and farm crops.

Anyone 17 years of age or older who has a good common school education may apply for admission to these courses. Farm experience is desirable, but is not necessary. Board and room for men may be secured on the Campus.

For additional information, write to A. Leland Beam, Director of Short Courses, School of Agriculture, State College, Pa.

Chat . . .

Recent visitors at the office of The American Guernsey Cattle Club included Mr. and Mrs. W. O. "Brick" Mills, Woodlawn Farm, Mooresville, Ind.; Mr. and Mrs. A. J. Hesler, Covington, Ind., and Mr. and Mrs. Floyd Keeling, Des Moines, Iowa.

Specialized Service For Farm Owners

SURVEYS-CONSULTATION-MANAGEMENT-BOOKKEEPING-LIVESTOCK SALES

We offer a confidential helpful service based on many years of farming and livestock experience in over 20 states.

Full information upon request. Ask for folder.

BURLINGAME, FIELD, PIERCE & BROWNE, INC.

518 TURKS HEAD BLDG. PROVIDENCE 3, R. I.

AND

45 WEST 45TH STREET NEW YORK 19, N. Y.

Special Sire Issue Will Be Ready For Mailing November 20
(see page 826 of this issue)

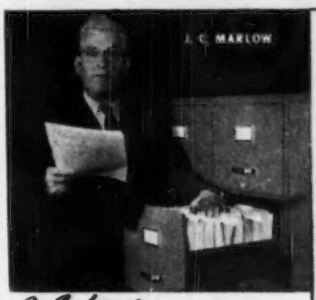

J. C. Says:

Every word we say about the Marlow Milker is backed up by rock-solid facts . . . *proved* by hundreds of letters from outstanding breeders, men of unquestioned reputation and truthfulness. When men like these state that the Marlow has stopped the major cause of mastitis in their herds, increased milk production, saved cows and boosted their dairy profits—you can take their word for it. Better yet, *ask* any Marlow user, or mail the coupon for a list of Marlow users . . . men you can visit or write to. They'll tell you what the Marlow has done for them—*increased* their production and dairy income. And it will do the same for you!

COMING: production results from the $1000 "Before and After" Sweepstakes. Watch for them!

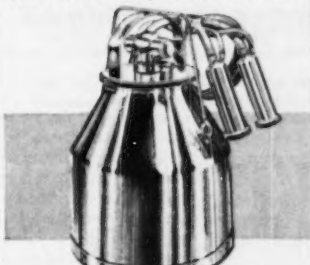

The Marlow is not just another milker —IT'S DIFFERENT!

ASK ANY MARLOW USER

Here's Proof!

the Marlow Milker

MAKES HEALTHIER UDDERS
BUILDS PRODUCTION
INCREASES PROFITS
KEEPS COWS IN HERD

Proof!

Roger Goodell, Bangor, Mo. says: "Mastitis has disappeared since the Marlow was installed. Udders are in better condition and teat erosion has cleared up."

Proof!

G. A. Weeks, Lawrence, Kan. says: "After using the Marlow 3 months, we no longer have trouble with swollen udders or sore, lumpy teats. The teats are soft and pliable and production has gone up."

Proof!

Arthur Krause, Berrin Springs, Mich. says: "Before I got my Marlow I always had mastitis trouble and had to ship some good cows. The Marlow cleared up the mastitis and I've had Grade A milk ever since."

MARLOW MILKER

J. C. MARLOW MILKING MACHINE CO.
Dept. C, Mankato, Minn.

● Please send "What Leading Dairymen Say About The Marlow Milker."

Name_____

Address_____

Postoffice_____

Thousands of Dairy Farmers Fed Peebles' CALF-KIT on the Basis of this Guarantee

You, too, can save milk, save money and raise big, husky, vigorous calves

"We save at least 625 lbs. whole milk in feeding Calf-Kit. We have used other popular makes of similar feeds and think that Calf-Kit is a superior feed for starting and growing young calves. We raise purebred Holsteins and must have a calf feed that is not questionable and will do a real job. We are sure now that we have this feed in Calf-Kit." Carl W. Medsker, Sullivan, Indiana.

"Peebles' Calf-Kit really saves money. My calves were costing 84¢ per head for whole milk per day before I started feding it. I have raised 16 calves on it. I like Calf-Kit because it doesn't settle in the pail." Wm. T. Jordan, Kadockadee Farm, Concord, N. H.

"Peebles' Calf-Kit is the answer to the dairyman's prayer! On my high test milk, it saves me up to $20 per head in my feeding program. Calf-Kit produces calves that are as good or better than those raised on a whole milk program. Calf-Kit improves bone development, prevents nutritional scours, and promotes a better coat." John Suglian, Fresno, California.

"My calves are doing excellent—making rapid growth, eyes are bright, keen appetite, glossy hair, and loads of pep. Needless to say, I am very well pleased with Calf-Kit." Thomas C. Haugh, Oswego, Illinois.

You, too, can raise big, husky calves on Peebles' Calf-Kit — and cut your calf-raising costs up to 1/3 or more! Calf-Kit builds rugged frames, glossy coats and "milk-fed" bloom . . . and it replaces milk *safely!* See your dealer, and try Calf-Kit on a money-back guarantee.

Peebles' CALF-KIT

Replaces Milk Safely Because

98% of the nutrients in Calf-Kit come from milk sources, as contained in whey and whey products. It also supplies guaranteed available amounts of Vitamins A, D and Riboflavin.

WESTERN CONDENSING COMPANY
Appleton, Wisconsin • San Francisco, California
World's Largest Producer of Whey Products

Wisconsin Show Window Sale

By George D. Britts

The average prices on cattle at the 1950 Wisconsin State Sale were not up to the level of 1949, although the quality of animals offered was up to standard. The Boulder Bridge dispersal on October 6, and the sale at Wey Acres, on October 7, took some of our State Sale buyers.

Langwater Rocket was the high bull, selling for $1,900 to Sanitary Farm Dairies, St. Paul, Minn. The other bulls in the sale ranged in price from $750 to $625, making our average price on bulls $935.

The high heifer of the sale was Chedco Primrose, selling to Burton Lane Farm for $1,000. The high cow, Naughty Joan, was consigned by McKerrow Farms and purchased by Pinehurst Farms, Inc., Rockford, Ill., for $975.

Very few animals sold outside of the state, and considering the quality and value, it may be a good thing for Wisconsin Guernsey breeders, for it was definitely a buyer's holiday with 52 head bringing a total of $26,235, an average of $504.52.

The 4-H sale was perhaps the best to date with nine calves selling for an average of $209.44. Top animal in the 4-H sale was Lookout Valley Levity Dolly, consigned by William Y. Gilmore, Jr., Lake Geneva, and selling to Kenneth R. Lund, Brodhead, for $350.

Following is the sales list:

Robert Bauernfeind & Son, Milwaukee, Wis.	
Meadowmere Sweet Pea	$405
Liberty's Parson's Mayme	500
Shoreland Snow White	490
Donald Betts, Troy Center, Wis.	
Alvodean Maiden	460
Theodore Blase, Sullivan, Wis.	
Meadow Lawn Doris	350
Lewis Boersma, Randolph, Wis.	
Robert's Princess Pearl's Dot	575
J. Frank Bradley & Son, Franksville, Wis.	
Luxerin Equity's Inez	475
Oliver M. Burton, Lake Forest, Ill.	
Chedco Primrose	1,000
Owen Clemans, Janesville, Wis.	
Greenfield Beaulieu's Hazel	440
Badger's F. P. Boblin	440
Cletus Cushman & William Snow, Platteville, Wis.	
Babette's Betty of Future Hope	460
Louis C. Erdman, Jefferson, Wis.	
Indian Pat's W-cb Tamerac	400
William L. Erdman, Jefferson, Wis.	
Indian Pat's C-bcc	270
Edwin A. Gallun, Hartland, Wis.	
Meadow Lodge Harvester (Bull)	625
Sunny Ridge Anna Belle	400
Norgert's King's Betty Lou	400
Leo J. Gaspar, Tomah, Wis.	
Grandvu Royal Mona	400
Woodside Ann's Pride	530
Arnold A. Gosch, Bigelow, Minn.	
Lakewood Harmony	510
Fair Field Levity Rexanna	475
Clarence G. Hanson, Gillett, Wis.	
Rhoda's Advancer Bird	370
Fulton Farm's Goldie	330
E. Ray Hill & Sons, Union, Ill.	
Prince's Pat of Vanity	450

Challenger's Pride Goldie	500
Liberty's Comrade's Maud	425
Ethel Jacobs, Roger Park, Ill.	
Norgett's Surety Bond	550
E. H. Kiesling, Jefferson, Wis.	
Ru-Kay Royal Promise	540
M. F. Kiesling, Fort Atkinson, Wis.	
Meadow Lawn Dicta	505
Greenfield Levity Patsy	550
Elmer Kimball, Seymour, Wis.	
Hopeful of Vanity	405
Emil R. Klode, Eagle, Wis.	
Chedco Leader (Bull)	750
Secret's Butterfat Claudette	340
Charles Maule, Dousman, Wis.	
Corner Hill Idlewild	550
Oscar A. Miller, Black Creek, Wis.	
Hi-Hopes Winner's Thelda	560
Mineral Point Nelta Poinette	565
Clair P. Nourse, Milwaukee, Wis.	
Priscilla of Fern Hill	590
Wern's Grandee's Sue's Pride	470
P. R. O'Brien, Baileys Harbor, Wis.	
Burton Lane's Supreme Peter (Bull)	675
Pinehurst Farms, Inc., Rockford, Ill.	
Vitmar's Dicta Louise	800
Naughty Joan	975
Harold Reinertson, Valders, Wis.	
Lakewood Irma	555
Sanitary Farm Dairies, St. Paul, Minn.	
Langwater Rocket (Bull)	1,900
Schlesner Brothers, Johnson Creek, Wis.	
R-Lane's Bell Girl	420
Carl F. Schoeni, Hubertus, Wis.	
Maple Crest Levity Dora	400
Robert S. Staller, Libertyville, Ill.	
Grandvu Royal Peony	430
Byron L. Stephens, Platteville, Wis.	
Lookout Valley M. Falcon (Bull)	725
Richard A. Swendson, East Troy, Wis.	
Burton Lane Idol's Opal	620
Tuck-A-Way Lady Irene	760
Homewood Levity Mida	485
William B. Vilter, Hartland, Wis.	
Climax Champion's Nellie	460
Homer & Chester Williams, Waukesha, Wis.	
Pilot's Freda	545
Everett Wils, Rapid River, Mich.	
New Hope Fascinator's Finalee	450
4-H & FFA SALE	
Virginia Mae Burkey, Ashton, Ill.	
Fox's Mona of Waukesha	250
Duane Clemans, Janesville, Wis.	
Tuck-A-Way Lady Ilene	210
James Costello, Fond du Lac, Wis.	
Future Hope N. Butterball	180
Kenneth R. Lund, Brodhead, Wis.	
Lookout Valley Levity Dolly	550
Erwin Rauh, Jr., Slinger, Wis.	
Tillybardin Duchess' Lally	105
Donald Schwer, Fennimore, Wis.	
Liberty King's Bell	175
Mound City Camella	195
Dorothy Sherburne, Rusk, Wis.	
Windyview Bomber's Alice	180
James Wendt, Waukesha, Wis.	
Spring Ridge Lad's Francesca	240

Chat . . .

Andy Sheppard has accepted the position of farm manager at Valleyrun Farms, owned by Julius Jacobson, Bedminster, Pa. Andy comes to Valleyrun Farms well recommended. He first became interested in Guernseys through 4-H Club work and later worked as a test cow milker until he became manager at Chinquapin Farms. When the Chinquapin herd was sold, Andy accepted a test cow job at Hominy Hill Farm, Colts Neck, N. J., where he remained until he took over the management of the Reinfeld herd. He remained at Reinfeld until the herd was dispersed and then accepted the job of herdsman at Quail Roost Farms, Rougemont, N. C., where he remained until he accepted the job as farm manager at Valleyrun Farms.

Lester D. Adams of Pleasant Valley Guernsey Farm, Greeley, Colo., president of the state association, not only breeds registered Guernseys in partnership with his son, but fancy pheasants as well.

NOW . . . . the Equivalent of the BEST "Hand Milking" by Machine!

THE NEW Condé "400" MILKER

Haven't you often wished you could get a milker that was as gentle and thorough as hand milking?

Treat your cows to the gentle Conde "400" Treatment—and watch them respond!

The new Conde "400" Milker sets a completely new standard of milking machine performance. Gives your cows **comfort** such as they have never before experienced. And such cow comfort results in healthier udders, fewer cow replacements, and steadier production. The Conde "400" operates at lower vacuum (8") and offers many new advantages in cleaning and sanitation.

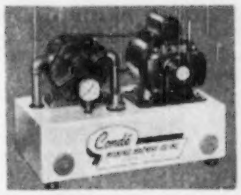

New Conde "400" Dri-Air Vacuum Supplier

works perfectly without oil—completely eliminates lubrication. Operates in any temperature, thoroughly tested in the factory and on farms where they've run thousands of hours without oil—Designed for the Conde Milker but will provide maximum vacuum for any milker. See your Conde dealer today.

A trial in your own dairy will prove to you that the Conde "400" is the milker to overcome all the usual troubles. Write us for New folder describing the "400" in detail. Ask your Conde dealer for free demonstration.

Conde Milking Machine Washer

Ask your dealer for information about this time and labor-saving Milker Washer. With any accredited detergent, it does a thorough cleaning and sanitizing job automatically while you go about your chores.

The World's Finest Condé Milking Equipment

The CONDÉ MILKING MACHINE CO., Inc. Sherrill, New York

MADE TO MEASURE

WESTON STA-PUT KOW KOVERS are the last word in style, fit, color, quality and PRICE.

Send postcard for new folder and price list.

WESTON SUPPLY CO. 1925 DENVER

CUTS FEED COST!

Every Papec Hammer Mill is GUARANTEED to grind *any* dry feed to *any* desired fineness, faster and cheaper than *any* other mill in the same power class. See the Model X at your Papec dealer's or send name on margin of ad for FREE booklet.

Papec Machine Company
9411 South Main St., Shortsville, N. Y.

PAPEC

HAMMER MILLS · FORAGE HARVESTERS
HAY CHOPPER-SILO FILLERS
ENSILAGE CUTTERS · HAY HARVESTERS
CROP BLOWERS · FEED MIXERS

"KANT-KOM-OFF"

COW COVERS

PATENTED

Write for Illustrated Price List

R. LAACKE CO.
1033 W. Walnut Street
Milwaukee 5, Wisconsin

STOP

Breeding Failures at BIG SAVINGS

DAIRYMEN! Don't let "shy breeders" steal your milk checks. Suppl-E-ment, dry Vitamin E concentrate helps prevent "quiet" heat periods and costly return services. Each pound packs as much Vitamin E as 1 gallon wheat germ oil—but costs only 1/10 as much! See for yourself—4 lb. pkg. (enough for 5 cows one month) for only $6.40 postpaid. Money-back guarantee. Don't delay. Order today. Folder free.

MATHEWS SUPPLEMENTS
Dept. D, 1619 35th Street N. W.
Washington 7, D. C.

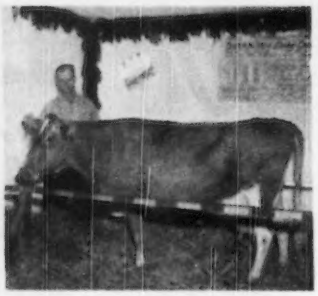

Merrill Dodge, Locustnook Farm, Ellensberg, Wash., with his Washington Dairy Queen, Locustnook Betty, that has 90,060 lbs. of milk an 4,396 lbs. of fat.

Chat . . .

Veteran Guernsey breeder F. C. Kay, Ft. Collins, Colo., and his daughter, Mrs. Kenneth P. Dowd of Windsor, Conn., visited The American Guernsey Cattle Club office recently. Mr. Kay is an unofficial Guernsey fieldman in Colorado. For the past three years he has been manager of the Colorado State Sale.

Years ago, Mr. Kay started Interlochs Guernsey Farm with the purchase of just one female. As the herd increased, he developed City Park Guernsey Dairy and specialized in the sale of GOLDEN GUERNSEY milk. When he retired and sold the herd to Ashbrook Brothers, Vernon and Walter, the herd numbered about 140 head.

Mr. and Mrs. Kay had driven through Canada, stopping at their childhood home in Ontario and visiting relatives en route.

Dr. and Mrs. O. S. Daines, Ogden, Utah, their daughter Mrs. D. R. Wells and grandson Eric Wells visited Peterborough and the Club office recently.

Dr. and Mrs. Daines attended the National in Waterloo, then the Boulder Bridge dispersal and picked up a new Buick at the factory on their way East. Their daughter, son-in-law and first grandson live at Edgewater, N. J., Mr. Wells is with CBS-TV and did not make the trip to Peterborough because he was on Fred Astair's Saturday Night Jamboree.

Advertise in The Journal!

HOOF TRIMMING

Fitters of Sale and Show Cattle

WRITE
R. D. BACON and SON
Box 25
BERLIN, MASSACHUSETTS

Western Guernsey Service

Consultation
Herd Promotion
Public Relations
Breeding Programs
Buying and Selling

C. W. "Jack" Robinson
1311 South Pleasant Avenue
Lodi, California

ONLY $34.50 POSTPAID

POWER-FULL ANDIS ELECTRIC ANIMAL CLIPPER

Save time and money. Have cleaner, healthier, more contented animals. Use a compact Andis clipper for horses, mules, cattle. Has powerful, fan-cooled, 110vAC-DC motor. Easy operating; uniform cutting. See your Saddlery, Hardware, or Implement Dealer. If he can't supply you, order direct on one week money back guarantee.

ANDIS CLIPPER CO., Dept. 40-H RACINE, WIS.

Mastitis IS BEING CURED

We supply all latest effective treatments including PENICILLIN, AUREOMYCIN, STREPTOMYCIN and "SULFA" drugs to meet all types of the disease. Everything you need in the veterinary line at reasonable prices. WRITE for particulars.

ANCHOR SERUM CO. of IND.
INDIANAPOLIS 6, INDIANA

FOR A PLEASANT AND PROFITABLE BUSINESS

LEARN AUCTIONEERING

Term Opens January 8, 1951 — Send for Free Prospectus

MORT GRANGER'S COURSE IN AUCTIONEERING

Box 131 THOMPSONVILLE, CONN.

New Dairy Feeding Idea!

NOW... feed the bacteria in the cow's rumen to help her make more milk from your grain and roughage

Every cow has 4 stomachs. In her first stomach—called the rumen or paunch—are billions of tiny, helpful bacteria. These friendly microorganisms help the cow break down the cellulose and fiber in the ration into nutrients needed to make milk.

YES, tiny bacteria—billions of them—in the cow's stomach perform miracles... miracles that help prevent feed from passing through the cow undigested—but help convert it into milk instead.

You see, when a cow swallows her food, it goes into the rumen. However, dairy scientists have discovered that the juices in the rumen do not digest this feed. At least ½ of the dry matter of grass and hay could not be used by the cow without the help of bacteria.

These tiny, useful rumen bacteria break down the cellulose and fiber of feed into energy nutrients such as fatty acids and sugars, which the cow can digest further along in the digestive tract and make into milk. Otherwise, some feed would pass through the cow undigested... feed wasted that costs you money!

Useful rumen bacteria help the cow break down cellulose and fiber... and convert proteins into amino acids which the cow can digest and make into milk.

Feeding Bacteria Is Easy

Naturally, when rumen bacteria are vigorous and plentiful... when they are fed properly... they break down more cellulose and fiber for the cow to utilize.

Of course, all dairy rations allow some bacterial action in the rumen. But a specially built feed—which *feeds the bacteria* as well as the cow—helps her get full "milk-making" value out of your grain and roughage.

That's one reason why many good dairymen, who realize the importance of rumen feeding, are switching to Ful-O-Pep, containing dehydrated cereal grasses, molasses, ample proteins and trace minerals.

Dairy science finds another reason why

FUL-O-PEP DAIRY FEED

helps boost milk production

Yes, for years you've known Ful-O-Pep as a top nutritional dairy feed. Now... dairy science shows you another reason why Ful-O-Pep helps boost milk profits.

For Ful-O-Pep feeds the bacteria in the rumen so they can help your cows *digest feed efficiently*... as well as supplying the nutrients your cows need for *top milk production*.

You see... Ful-O-Pep is fortified with Concentrated Spring Range*—containing quality dehydrated cereal grasses. Like lush, green grass itself, this Vitamin Boost furnishes *nutrients rumen bacteria need* to thrive and multiply. Ful-O-Pep also contains molasses, proteins and trace minerals these helpful little busybodies need to work and grow.

Since all these ingredients in Ful-O-Pep *promote top milk production*, too... it's no wonder Ful-O-Pep Dairy Feed is used by so many top dairymen to boost dairy profits.

This year, feed Ful-O-Pep Dairy Feed... and see for yourself the difference bacterial feeding makes. See your local Ful-O-Pep Dealer soon. He will be glad to help you with your dairy problems.

Listen to "MAN ON THE FARM" Saturday noon over your Mutual Station

*REG. U.S. PAT. OFF.

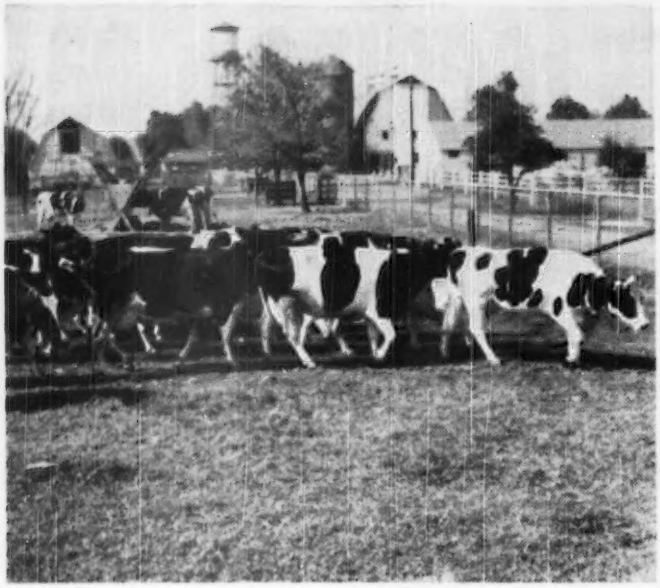

Can You Bridge The Gap Between Pasture And Barn-Feeding?

A big adjustment has to take place when your cows make their last trip from pastures to the barn . . . and it's a nutritional adjustment that reflects itself in decreased milk production.

Can you bridge this gap between pasture and barn-feeding? The answer is *yes*, when you feed Dried Beet Pulp.

Dried Beet Pulp is a remarkable feed . . . it carries many of the nutritional qualities of succulent pasture along with many of the qualities of grain and roughage. That is why so many dairymen *depend* on Dried Beet Pulp to keep milk flow up during the changeover from pasture to barn-feeding.

LACTATION FACTOR

One of the outstanding dairy authorities in the country, Professor C. E. Huffman of Michigan State College, writes: "... we have an article in press at the present time where we have demonstrated that Dried Beet Pulp is a good source of an unidentified lactation factor." This is scientific backing for a saying common to experienced dairymen, "There's something *about* Dried Beet Pulp...!" Get your cows on this loose, spongy, *bulky* feed that conditions as it nourishes. Ask your dealer for Dried Beet Pulp . . . the feed that bridges the gap between pasture and barn-feeding.

General Mills
LARROWE DIVISION
DETROIT 2, MICHIGAN

BP-2E-5

Bloomsburg Fair . . .

(*Continued from page 871*)

BULL, 1 YEAR AND UNDER 18 MONTHS

1, Grayce Farms Fearless, Robert Y. Moffat; 2, Coldspring's B. R. Juniper, Catherine L. and Beatrice C. May, York.

BULL, 18 MONTHS AND UNDER 2 YEARS

1, Grayce Farms G. Duke, Robert Y. Moffat.

BULL, 2 YEARS AND UNDER 3

1, Grayce Farms Drucilla's Lad, Robert Y. Moffat.

BULL, 3 YEARS AND OVER

1, Wilgorlan's Peerless Steadfast, J. Herbert Snyder; 2, Fairlawn F. P. Jethro, Robert Y. Moffat; 3, Langvalley King of Herdon, H. D. Mummey and Sons, Sunbury; 4, Hillside Flashlight's Radar, Catherine L. and Beatrice May; 5, Goose Valley Fearless, F. B. Konhaus.

HEIFER CALF, 3 MONTHS AND UNDER 12

1, Grayce Farms F. S. Rosamond, Robert Y. Moffat; 2, White Rose Irene, Catherine L. and Beatrice C. May; 3, White Rose Nanette, Catherine L. and Beatrice C. May; 4, Locustcrest Hustle Becky; J. Herbert Snyder; 5, Grayce Farms F. S. Millie, Robert Y. Moffat.

HEIFER, 1 YEAR AND UNDER 18 MONTHS

1, Locustcrest Gilroy Emmela, J. Herbert Snyder; 2, Grayce Farms F. S. Fanny, Robert Y. Moffat; 3, Grayce Farms Piper's Ravic, Robert Y. Moffat; 4, Locustcrest Gilroy Nora, J. Herbert Snyder; 5, Fellowship's Gay Belle, Wayne D. Mummey, Sunbury.

HEIFER, 18 MONTHS AND UNDER 2 YEARS

1, Grayce Farms Islay, Robert Y. Moffat; 2, Grayce Farms F. P. Beth, Robert Y. Moffat; 3, Meadow Spring Star Gazer, Catherine L. and Beatrice C. May; 4, Snow Cloud's Bud of Waltz Lea, H. D. Mummey and Sons; 5, White Rose Gaily, Catherine L. and Beatrice C. May.

COW, 2 YEARS AND UNDER 3

1, Trindle Springs Rosetta, F. B. Konhaus; 2, Cadiz Hills Lad's Coralea, J. Herbert Snyder; 3, White Rose Caroline, Catherine L. and Beatrice C. May; 4, Trindle Spring Roseanna, F. B. Konhaus.

COW, 3 YEARS AND UNDER 4

1, Grayce Farms H. Judy, Robert Y. Moffat; 2, Locustcrest Hustler Karen, J. Herbert Snyder; 3, White Rose Lassy Belle, Catherine L. and Beatrice C. May; 4, T. S. Noble's Lola, F. B. Konhaus; 5, Locustcrest Hustle Emma, J. Herbert Snyder.

COW, 4 YEARS AND OVER

1, Locustcrest Regent Grace, J. Herbert Snyder; 2, Locustcrest Hustle Prima, Robert Y. Moffat; 3, Brooknill Romulus Bess, Robert Y. Moffat; 4, Brooknill Romulus Favour, Robert Y. Moffat; 5, Damian Islay, Robert Y. Moffat.

JUNIOR GET OF SIRE

1, Robert Y. Moffat on get of Grayce Farms Fairy's Star, showing Grayce Farms F. S. Fanny, Grayce Farms F. S. Emilie, Grayce Farms F. S. Millie and Grayce Farms F. S. Rosamond; 2, J. Herbert Snyder on get of McDonald Farms Gilroy, showing Locustcrest Gilroy Emmela, Locustcrest Gilroy Nora, Locustcreat Gilroy Geraldine, and Entry; 3, Catherine L. and Beatrice C. May on get of Hullside Flashlight's Radar, showing White Rose Irene, White Rose Betty Lou, White Rose Nanette and Entry; 4, F. B. Konhaus on get of T. S. Noble's Sensation, showing Trindle Springs Dame, Trindle Springs Miriam, Trindle Springs Noble's Maria and Pretty Girl of Trindle Springs.

SENIOR GET OF SIRE

1, Robert Y. Moffat on get of Coldspring's Romulus' Anchor, showing Brooknill Romulus Ida, Brooknill Romulus Favour,

POSITION WANTED

As herd and farm supervisor, lifetime practical experience in all phases of progressive farm management, Graham Graduate, do all veterinary work, scientific breeding, feeding and raising healthy productive livestock. Married, small family, state your proposition fully in first letter, interview at early date.

Bernard F. Morlock, Elm Street, Kingston, Massachusetts. (Telephone 2176).

STROHMEYER & CARPENTER, Inc.

Photographers of Animals

White Plains - Box 788 - New York

The Guernsey Service Bureau

BUYING and SELLING

Assistance on herd problems.

E. E. "AL" VARY

Phone 2941-3

R. F. D. 2, Sterling, Illinois

Clip Cows Regularly With

Sunbeam

STEWART CLIPMASTER

A Perfect XMAS GIFT for the Dairy Farmer

CLIPS Cows, Horses Mules, Dogs, faster, better

Clip your animals faster, easier with the new Sunbeam Stewart Clipmaster. Has a quiet, 30% more powerful, air-cooled, ball-bearing motor inside the Easy-Grip handle. Anti-friction tension control assures perfect tension between blades, provides easy adjustment. $34.50 at your dealer's. (Denver & West, $34.75.) Grooming brush, drill head and sheep shearing attachments, available at slight extra cost, give Clipmaster year-'round use.

Sunbeam CORPORATION

Dept. 159 5600 W. Roosevelt Rd., Chicago 50, Ill.

GLENN LECKY

AUCTIONEER

Guernsey Cattle Sales

Holmesville - Ohio

The Special Sire Issue will be ready for mailing about November 20

—(see page 826 of this issue).

HAND PAINTED TIES

of your favorite cow, bull, or any pet. State color of the, send picture of animal.

Price $6.00.

Lynthia Browning Tormey
Charlestown, Rhode Island

Brooknill Romulus Primrose and Brooknill Romulus Bess; 2, J. Herbert Snyder on get of McDonald Farms Hustler, showing Locustcrest Hustle Empress, Locustcrest Hustle Emma, Locustcrest Hustler Karen and Locustcrest Hustle Becky; 3, F. B. Konhaus on get of Woodacres Royal Levity Master, showing Levity Master Sunny, Trindle Spring Maria, Trindle Springs Rosetta and Trindle Spring Roseanna.

PRODUCE OF DAM

1, Robert Y. Moffat on produce of Brooknill Patricia, showing Brooknill Romulus Primrose and Brooknill Romulus Bess; 2, J. Herbert Snyder on produce of Locustcrest Charity Emmaline, showing Locustcrest Hustle Emma and Locustcrest Gilroy Emmela; 3, Robert Y. Moffat on produce of Secret's Drucilla, showing Grayce Farms G. Duke and Grayce Farms Drucilla's Lad; 4, Catherine L. and Beatrice C. May on produce of White Rose Lucky Lass, showing White Rose Lassy Girl and White Rose Lassy Belle; 5, F. B. Konhaus on produce of Agnes of Rose Point, showing Trindle Springs Rosetta and Trindle Spring Roseanna.

DAIRY HERD

1, Robert Y. Moffat; 2, J. Herbert Snyder; 3, Catherine L. and Beatrice C. May; 4, F. B. Konhaus.

BREEDERS YOUNG HERD

1, Robert Y. Moffat; 2, J. Herbert Snyder; 3, Catherine L. and Beatrice C. May; 4, F. B. Konhaus.

EXHIBITORS HERD

1, J. Herbert Snyder; 2, Robert Y. Moffat; 3, Catherine L. and Beatrice C. May; 4, F. B. Konhaus.

Plan to start the coming year with a regular advertising campaign. Write the JOURNAL for special contract prices and details of ad. writing service.

BEACON FEEDS

LIGHT THE WAY TO BETTER FEEDING

"The Standard of Comparison"

The **BEACON MILLING CO. INC.**

CAYUGA, N. Y.

Join the ranks of successful Breeders using

BREEDER-ADE* OIL

...for surer pregnancies ... for better young

Follow the lead of successful breeders in all parts of the country—feed Breeder-ADE Oil before mating. This blend of carrot oil, wheat germ oil and "D" activated animal sterol successfully combats nutritional sterility.

4 oz. only $1.50 postpaid

Put Breeder-ADE Oil in feed of horses, cattle, swine, dogs, poultry and fur-bearers. Dosage varies according to size of animal—follow simple directions in Bulletin 22 sent in each package. Orders shipped same day received. Send check or money order for $1.50. Money back if not satisfied. Breeders who have tried it reorder year after year.

NUTRITIONAL RESEARCH ASSOCIATES

SOUTH WHITLEY, INDIANA

Department 3 *Trade Mark

DAISY *Cattle Markers*

DELIVERY ONE TO THREE DAYS POSTPAID

NO. 21—FOR NECK. Adjustable chain. Numbered both sides. $11.50 per doz.

NO. 17—FOR HORNS. Adjustable chain. $8.00 per doz.

NO. 25M—Marker Plates without chain. Key Ring Fasteners. $6.50 per doz.

NO. 38—DOUBLE PLATE NECK CHAIN. Upper portion strap; lower portion chain. $12.50 per dozen.

NO. 25—DOUBLE PLATE ALL CHAIN MARKER. Marker Plates SOLID BRASS, numbered both sides. Chain is brass plated. Weight, 1 lb. each.

Prices $14.50 per doz.

Sample mailed for $1.00. Write for folder.

GOLDEN ARROW FARMS

Dept. 7 Box 2 Huntington, Indiana

Home Crimp Your Grains

CUT FEED COSTS 20%

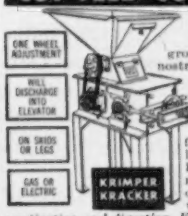

Stop wasting grain with hammermills. Stop feeding dusty, ground grains that clog nostrils and stomach, are unpalatable, cause scrubs, bloat and tail-enders. Now roller-crimp your grains for greater feeding profits. New low-cost Krimper-Kracker genuinely roller-crimps corn, oats, barley, maize, wheat, etc., for full mastication and digestion. Full absorption helps cattle to early bloom, faster growth on less grain. Crimping makes grains bulky, doubles volume, **makes 4 bushels do feeding work of 5.**

PAYS FOR ITSELF QUICKLY!

Krimper-Kracker's low cost will amaze you—extra profits from one season can pay for it. A size for every farm—¾ to 25 HP, 4000 to 30,000 lbs. per hr. Requires only 1/6 the power of hammermills. Wagon box loader optional. Write for free literature and prices today! **AGENTS!** Honest, steady profits, write for territory.

W. C. Davis Sons, Box GA-3 Bonner Springs, Kans.

FRED C. WETMORE CO.

LIVESTOCK PHOTOGRAPHERS

4323 W. 143rd St., Cleveland 11, O.

Phone: WINTON 1-3320

Another Letter to Herd Owners and Superintendents

General Mills, Inc.
400 Second Avenue South

EXECUTIVE OFFICES

Minneapolis 1, Minn.

Dear Friend:

What price butterfat?

Most of you are vitally interested in getting maximum possible butterfat consistent with top cow health. You build for greater butterfat production in your herd by breeding--which by the laws of nature must be a slow process.

Yet, if each member of your herd is not producing up to her top inherited capacity you are not writing the butterfat records possible in your herd. We've seen many increases of from 5 to 10% increase in butterfat average in one year. Take Princess Ollie May Echo for example--here are the successive peaks of her 7 lactations: 1st, 55 lbs.; 2nd, 75 lbs.; 3rd, 83 lbs.; 4th, 92 lbs.; 5th, 94 lbs.; 6th, 96 lbs.; and 7th, 93 lbs.

Such performances are due in part to the aid given the herdsman by our system of graph "audits", which evaluate the milk flow from your cows to show you, as the lactations progress, whether or not each individual cow is producing at a level which she, herself, has indicated she should achieve. These graph analyses are milk-flow graphs of your cows, compared to standards of production which have held up in the field for fifteen years with literally thousands of herds.

Drop us a line if you want details.

Sincerely,

N. E. Dewes
Assistant Director of Formula Feeds
General Mills, Inc. Dept. 29
Minneapolis 1, Minn.

Seath and Shultz
SALES SERVICE

42 MAIN STREET, PETERBOROUGH, N. H. Phone 124

Specializing
in
- **Consignment and Dispersal Sales**
- **Private Treaty Sales**
- **Consultation Service on Management and Breeding Problems**

MIKE SEATH
Far Hills, N. J.
Phone: Millington 7-0623-M

EARL SHULTZ
Peterborough, N. H.
Phone: 113

Auctioneer
E. M. GRANGER, JR.

Another Step Farther In Guernsey Business

BY D. C. WYLIE, JR., COUNTY AGENT, CHESTER, S. C.

IN 1947 a group of interested farmers in Chester County, S. C., got together and organized the Chester Cooperative Breeding Association, and in May, 1947, the first breeding was started. At that time there were five other counties in the State with a similar program and they, as well as Chester, were securing semen from the bulls at Clemson College. During 1949, the Chester Association had its best year and led the State in breeding 1,365 cows. From the very beginning this program has been to benefit both the large and small cow owners and to give every one access to the services of a pure bred bull at a nominal fee.

In 1949, after three successful Guernsey Festivals and National recognition of Chester Guernseys, the directors of the Breeding Association became interested in Chester County owning their own bulls in order that the identity of the County could be kept. At a called meeting of the membership this question was brought up before the people and they voted unanimously to buy bulls and operate a county stud. Immediately after this a bull committee was appointed to study and buy six bulls. This committee had offerings from New York to Florida by people who were interested in having one of their bulls in this Stud. After quite a bit of study and travel to see these bulls, six were decided upon that this committee felt would do a good job in improving the cattle in Chester County. This committee was working not only to secure animals that had been bred for generations for production, but were also interested in the type, longevity and other factors.

In July, 1950, a barn was started on land leased by the County located at the County farm, and in August this barn was completed and the six bulls were housed and this new operation began on September 1. Also built into the barn was a laboratory and office of the technicians. Since this Association's beginning Y. G. Lewis, Jr., has been the technician and on July 15 S. K. McDonald began work as assistant technician. It is the hope of the Association to breed at least 2,000 cows per year with these bulls.

Heading the Stud as the oldest bull is one that came out of Chester County. This bull was bred by R. B. Caldwell, and was donated by Mr. Caldwell to help get the stud started. He is the sire of eight A. R. daughters and many others in Mr. Caldwell's herd which will be tested as they freshen. His daughters have all increased in milk and fat over their dams and for the past two years his progeny have been first get of sire at the Guernsey Festival. In looking over this bull, the selection committee was impressed with the type of his daughters and their ability to produce. This bull is now nine years old and his name is Hazelwood's King Maxim. He is by that outstanding proved bull, Quail Roost Bright King, owned by W. B. Stringfellow, and out of Hazelwood's Mab. This cow, in turn, was by Rockingham Cestrian and out of a daughter of Imp. Betsey's Emblem.

The next bull is Antietam Sonwick, a three-year-old that was bought from Abbott's Dairies, Westville, N. J. This bull is a very pleasing individual and is the sire of nine daughters in the Locust Grove herd. These daughters were all exceptionally uniform with good type, especially excellent dairy character. This bull is by Antietam Souvenir and out of Antietam Sonye. This cow's record is 15277—676—Jr4—365C—3x, and she classified Very Good '47. She also had two full sisters that classified Excellent, one with 13208—604—CC, and the other 16231—841—C. This last sister was also the dam of our bull's sire. In three generations this bull traces three times to Langwater Vagabond, one of the outstanding bulls of the breed, and also has such great cows as Hardwick's Sonsie, Langwater Valencia and Vallevue Country Colleen in his pedigree. As you can see this bull is rather intensely line-bred.

The next bull is 15 months old and is Locust Grove I. Brightsun. He also was bought from Locust Grove Dairies. He is by Fairlawn H. Invincible that has three daughters that have com-

MINRALTONE HELPS BUILD CHAMPIONS
Morrocroft Farm, Charlotte, N. C., owned by Mr. and Mrs. Cameron Morrison. Pictured are four of the Morrison's prize Jerseys.

Morrocroft Farm Stock Protected Against

HIDDEN HUNGER*

The Registered Jerseys, Polled Herefords and hogs at Morrocroft Farm are MinRaltone-fed — and with profitable results. Mr. A. R. Morrow, manager, has this to say about MinRaltone: — "We've been feeding MinRaltone to our stock for several years. I especially like it for free feeding. Our animals eat it more readily than any other mineral tried."

What MinRaltone will do for one breed, it will do for all. Follow the lead of successful stockmen—feed MinRaltone regularly, year round. MinRaltone protects against Hidden Hunger* because it contains 11 essential mineral elements with Vitamin D. Write for free MinRaltone feeding booklet and complete details.

NEAR'S FOOD CO., INC. • BINGHAMTON, N.Y.
Plants in Binghamton, N.Y.; Forsyth, Ga.

*HIDDEN HUNGER—Lack of essential mineral elements needed by livestock for sturdy health, rapid growth, peak production and reproduction.

NEAR'S
MINRALTONE
HEALTH - PRODUCTION - PROFITS

"Certainly, I've got Life Insurance ...and worth it, too!"

Disease, accidental injury, fire, lightning or windstorm . . . anyone of these could easily cause the death of a valuable animal in your herd!

Be protected against the loss of this big investment...with Hartford Livestock Mortality Insurance! Hartford is one of the leaders in this field . . . and enjoys the confidence of thousands of farmers and stockmen for *dependable protection and prompt loss payments.*

See how simply this protection can be fitted to *your* needs. Just ask your Hartford agent or insurance broker, or write to:

HARTFORD

LIVE STOCK INSURANCE COMPANY

Timmons and Froebel, Managers
Wrigley Bldg... Chicago 11, Ill.

Affiliated with

Hartford Fire Insurance Company . . . Hartford Accident and Indemnity Company

A. JARDINE

Purchasing Agent **Consultant**

After 17 years experience with the leading herds, I am sure I can be helpful in selecting cattle for anyone building or improving a herd.

P. O. Box 81 **Doylestown, Pennsylvania**

Tel. PLUMSTEADVILLE 2853

pleted records and a number of others are now on test. Of these three all have made over 12000 pounds of milk as Jr2-year-olds. Through his sire he traces to Green Meadow Hornet, Green Meadow Coronation King, and Green Meadow Peerless. His dam was a very good individual and the committee thought she should classify "Very Good." She has 12019—574—Jr2—365 and is by Janson and out of Blossom's Bright Sunshine 29th, 19125—887—5yrs—365.

The next bull is Clear Springs' Majesty Foreman. He is 14 months old and by the senior herd sire at Clear Springs, Riegeldale Emory's Majesty, that sold for $4,750, and is the sire of 20 A. R. daughters. He, in turn, was by Riegeldale Melba's Emory that sold for $30,000 and has 125 A. R. daughters. His dam is Bournedale Bellona, 17871—921—A. This young bull is out of McDonald Farms Delora that has 13591—767—DD and classified VG '48. She sold for $5,500, and at 12 years of age is an exceptionally good cow. She, in turn, is by Foremost Prediction that has more 800 pound daughters and more Excellent daughters than any bull of the breed. This bull has a full brother in service at Clear Springs and a full sister that is good as a heifer. He, himself, was first in his class and a member of the first produce at the 1950 North Carolina field day.

The next bull is 13 months old and is McDonald Farms Old Guard. He is by McDonald Farms Prediction, whose daughters' production and show ring winnings are nationally known and the paternal grandsire is also Foremost Prediction, mentioned above. His dam is Raemelton Corking Lida, 16057—705—E, classified Excellent '47-'48-'50, and the dam of McDonald Farms Her Lida, now on test making a very good record.

The next calf is only seven months old and is Mulhocaway Butterfat Chester. He carries a lot of the Butterfat blood. He is by Yellow Creek Meadow King, that has 25 A. R. daughters, and one of these holds a National record. This bull is out of Aldrich Farm Fawn, 16460—733—10yrs—305—3x, classified VG '47-'48, and dam of two A. R. daughters. This cow was an exceptionally big cow of good type with ability to produce and reproduce.

In these six bulls we think we have something that will do any breeder some good and they should certainly go a long way in making Chester County even greater as the "Guernsey Center of Dixie."

Cornhusker's 1st Annual Sale

THIRTY-EIGHT head went to 20 buyers for a total of $14,735 an average of $387.76 at the first annual Cornhusker's Sale held at Lincoln, Neb., on September 25. The sale was sponsored by the Nebraska G. B. A. and was under the management of E. E. Vary.

All but one animal stayed in Nebraska. Ed Gallun of Hartland, Wis., was the only out-of-state buyer. The Roberts Dairy Company of Omaha was the largest buyer taking eight head for a total of $3,195. Mrs. Anna Hubka of Odell, took three head for a total of $1,050. H. O. and H. M. Beason of Omaha, took three head for $995.

O. H. Liebers, Skyline Farms, Lincoln, took the top cow, Stringtown Twilight, at $675. The consignor was Harry Reese and Son of Prescott, Iowa. Mr. Liebers was the consignor of the second high animal, Skyline King's Donita, which went to James R. Hays and Sons of Odell, at $660. The top open heifer, consigned by Alvin and Bill Hitz of Polk City, Iowa, went to Grabouski Brothers of Beatrice, at $475.

The consignments came from Minnesota, Illinois, Iowa, Kansas and Nebraska. The quality was rather even as was the price.

Robert Seitz was auctioneer with E. E. Vary reading the pedigrees. The sale committee consisted of Joe Muller, Delbert Egger and Dr. Edward Leigh.

Following is the sales list:

H. O. & H. M. Beason, Waverly, Neb.	
Cuthbert Farm Debutante	$330
Jo-Be Challenger's Chloe	365
Wildhaven Radiant's Joan	300
Irwin Behrens, Mead, Neb.	
Hayward's Ruby	450
Eugene E. Domingo, Weeping Water, Neb.	
Myersmead Superb's Duchess	440
Fred G. Dressen, Omaha, Neb.	
Skyline Just Ginger	450
F. A. Egger & Sons, Roca, Neb.	
Honey Creek Fortune	410
Cuthbert Farm Della	400
Leroy Ficke, Milford, Neb.	
Finchley Manor Fidelia	205
Jo-Be Angela	410
Edward J. Gallun, Hartland, Wis.	
Dellahome's Amelia of Lucky	430
Grabouski Brothers, Beatrice, Neb.	
Rosebud Farm Minuet	475
Wildhaven Fern	440
Lafe Gray & Daughters, Roca, Neb.	
Hycrest Butterfat Lucy	270
Brandtjen's O. Queen Tena	250
James R. Hays & Sons, Odell, Neb.	
Skyline King's Donita	660
Finchley Manor Wistful	250
Mrs. Anna Hubka, Odell, Neb.	
Burton Lane Idol's Olga	400
Wecco's Marjorie	300
Jo-Be Challenger's Cressie	350
Vernes A. Krull, Roca, Neb.	
Echo's Questa of Avondale	365
Joe P. Muller, Omaha, Neb.	
Hycrest Butterfat Sally	480
Walter R. & Herman Pfiffer, Arlington, Neb.	
Willa's Anita	190
Edgebrook Levity Lady	240
H. Reifschneider, Lincoln, Neb.	
Windyhill's Pearl's Alma	305

Ready Now! A Complete Line of *Amazing* NEW-TYPE

Farnam KRIMP-ROLLERS

Built with **KNURLED *Chromed Steel* ROLLS**

Designed and engineered to assure mechanical dependability, ease of operation, volume production, commercial quality rolling, and more years of trouble-free service! New-type knurled rolls of chromed steel are 5 times as hard as ordinary steel. Backed by 18-Mo. "Roll Service Guarantee"!

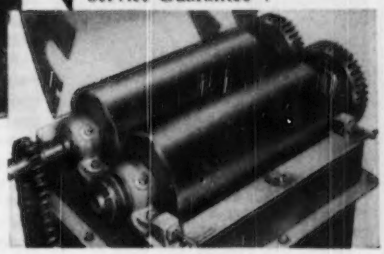

3 Models... Capacities for the smallest breeder to the largest feeder. Choice of bases for different type installations, either with or without elevators.

ROLLS-CRIMPS-CRACKS

All Small Grains *Without* DUSTING

The new, low-cost Farnam KRIMP-ROLLER enables you to roll your own oats, barley, wheat, corn, kafir, milo or hygeri right on the farm, and feed it "fresh rolled". Thus, you step-up feed values as much as 50%. Animals prefer this fresh-rolled, bulkier, dust-free grain. They eat more of it, and gain faster. Also, it's easier to digest. As a result, they get more nutritive value from it. It doesn't get into their nostrils and cause them to wheeze. It doesn't wad up and cause bloat or other digestive disorders. It's the *only* way to feed grain to livestock!

Mail Coupon **for Illustrated Literature and book titled "Facts You Should Know About Processing and Feeding Rolled Grain". Sent FREE!** Dept. 607

Name_____

Address_____

City_____ State_____

The FARNAM EQUIPMENT COMPANY

Grain Roller Div. - Phoenix, Ariz. or Omaha, Nebr.

Where to Buy Guernseys

IOWA

For Sale or Lease: Guernsey Herd Sire 3½ years old. Three ¾ sisters have 692—Jr3, 650—Jr2 and 592—Jr2. Sire: Langwater Michael, 6 daughters average 591—Jr2. He is a son of Langwater Countryman and Wolfpen Noel, whose first 4 daughters average 747. Dam: Spruce Shadows Hyacinth, 18700—795—6yrs—365C. Write for price, picture and pedigree.

DON GRAVER
Lisbon, Iowa

The Special Sire Issue Will Be Ready For Mailing About November 20. See page 826 of this Issue.

MOST COMPLETE SHOW LINE ON THE MARKET

If you are entering in competition this year you'll need some special show supplies. The Franklin line is so dependable that it can help put your animals in the winning class. No need of being satisfied with ordinary results from the use of ordinary equipment. Go to your local Franklin dealers and look over their stock of breeders and show supplies. Or examine the dozens of top rating items shown in the Franklin catalog. You'll see the latest improved products along with the old reliable items used in putting your entries in the pink of condition to please the eye of both judges and public.

Franklin show supplies are the stockman's "beauty parlor" materials that enhance the attractiveness of your animals.

Franklin gives you professional quality. Yet at popular prices.

COMBS, BRUSHES, SHAMPOO, COAT DRESSING. SHOW HALTERS AND LEADS, INSTRUMENTS FOR HOOFS AND HORNS, SHEARS AND CLIPPERS. TATTOOS, ETC.

If it's Franklin you can be sure it's the best.
» Complete Catalog Free on Request «

O. M. FRANKLIN SERUM CO.

Denver - Kansas City - Wichita - Amarillo Fort Worth - Marfa - El Paso - Alliance Salt Lake City - Los Angeles - Portland Billings - Calgary

Wherever There's Livestock There's Need for Franklin's

Crystal Lake Grandee's Prim 415
Roberts Dairy Company, Omaha, Neb.
Gibbs Acres Pioneer's Adeline 420
Gibbs Acres Pioneer's Elva 380
Boulder Bridge Venty 410
Violet's Verda of Dellahome 400
Barbodic's Peggy Ann 340
Wil-O-Way Philosopher's Toni 425
Highland Bethina's Buttercup 420
Lakewood Isobel 400
Norman F. Rolls, Milford, Neb.
Hayward's Bell 360
Skyline Farms, Inc., Lincoln, Neb.
Stringtown Twilight 675
William T. Wildhaber, Beatrice, Neb.
Skyline King's Faithful 550
Roland F. Winter, Western, Neb.
Wecco's Ardel 375

George W Chambers

Hannibal Fall Festival

By G. B. Secker

On September 16 as a climax to the Hannibal, Mo., Fall Festival, which was attended by some 200,000 people, a large dairy show was held. Of the three breeds represented Guernseys had the largest number of cattle with about 80 head taking part. Seven counties in Northeastern Missouri were invited and two Illinois counties across the Mississippi in Illinois.

The first Missouri district had voted at their annual meeting to make this show their official district show for 1950.

Pat Regan of the University of Missouri, at Columbia, was the judge and his placings were broadcast to the spectators. The prizes given at this show were comparable to those given at the State Fair. A large 4-H Dairy Show was also held and Guernseys were well represented.

It was generally conceded that the quality of the animals was the highest to date.

Following is a list of awards:

Senior and Grand Champion Bull
Fairmount Julianna's Samson, Gerard B. Secker, Hannibal.

Junior Champion Bull
Entry, Glenn B. McCollum, Vandalia.

Senior and Grand Champion Female
Flo-Ray's Vera, R. D. Pennewell, Palmyra.

Junior Champion Female
Flo-Ray's Rella, R. D. Pennewell.

Bull Calf, 6 Months and Under 12
1, Entry, Glenn B. McCollum; 2, Maizeland Nobleman's Knight, Gerard B. Secker; 3, Maizeland Raider Ransom, Gerard B. Secker & Harry Houck.

Yearling Bull
1, Maizeland Mark Twain, George W. Nesbitt, Williamstown; 2, Maple Dell Raider's Prince, O. R. and Russell Epperson, New London; 3, Entry, Gerard B. Secker.

Aged Bulls
1, Fairmount Julianna's Samson, Gerard B. Secker; 2, Gardenville King Lee, R. D. Pennewell.

Heifer Calf, 6 Months and Under 12
1, Grand's Queen Lee, Robert G. McCollum, Vandalia; 2, Entry, Carl Frankenbach, Hannibal; 3, Maizeland Promise's Petunia, George W. Nesbitt.

Heifer, 1 Year and Under 18 Months
1, Maizeland Dream's Desire, Gerard B.

BREEDING TROUBLES

WE GUARANTEE TO TEACH any average breeder or herdsman how to correct the following or his money back:

Barren Cows Breed, Keep Cows Breeding, Abortion Plan, Abortion Blood Test, Artificial Insemination, Trichomoniasis, Semen without service, Remove Afterbirth without pulling, Deliver Calves, Diagnose Pregnancy, Sterile Sires, Disease Prevention, Calfhood (Bang's) Vaccination, Udder Course and a working knowledge of the generative organs. The breeder's language is used. We use cows dead and alive. Let us send you a list of students in your section. Phone or visit them. Free return privilege. Same management thirty years. Ten thousand satisfied students. For Breeders and Herdsmen only. If the student is not successful, an instructor will be sent to the farm, then if he is not satisfied, the carfare and tuition will be refunded.

SCHOOL HELD FIVE DAYS TUESDAY MORNING TILL SATURDAY NIGHT

SCHOOL YEAR 1950-1951

Harrisburg, Pa. ..... Oct. 31-Nov. 5
Bolton Hotel
Atlanta, Ga. ..... Nov. 14-19
Atlantan Hotel
Memphis, Tenn. ..... Nov. 21-26
Gayoso Hotel
Ft. Worth, Tex. ..... Nov. 28-Dec. 3
Hotel Texas
Kansas City, Mo. ..... Dec. 12-17
Pickwick Hotel
Richmond, Va. ..... Jan. 2-7
King Carter Hotel
Newark, N. J. ..... Jan. 9-14
Hotel Essex House
Cleveland, Ohio ..... Jan. 16-21
Allerton Hotel
Chicago, Ill. ..... Jan. 30-Feb. 4
Sherman Hotel
Minneapolis, Minn. ..... Feb. 6-11
Dyckman Hotel
Denver, Colo. ..... Feb. 13-18
Albany Hotel
Portland, Ore. ..... Feb. 27-March 4
Washington Hotel
Sacramento, Calif. ..... March 6-11
Senator Hotel
Los Angeles, Calif. ..... March 13-18
Alexandria Hotel
Cincinnati, Ohio ..... March 27-April 1
Hotel Gibson

$80.00 pays round-trip carfare and tuition, if the carfare is not over $25.00. The owner of a herd of cows or a herdsman now employed can pay $10.00 cash and $10.00 a month by adding $2.50 extra. Send for a catalog which tells the whole story.

GRAHAM SCIENTIFIC BREEDING SCHOOL

216 East 10th St.

Kansas City 6, Mo.

New York State Cheddar Cheese
From Herkimer and Oneida County milk
Ripe, Creamy and Tangy
Midgets (approx. 5 ½ lbs.) $4.00 Postpaid
Picnics (approx. 12 ½ lbs.) $9.00 Postpaid
Savadas (approx. 8 lbs.) $2.50 Postpaid
Humidor for Midget Cheese $5.00 Postpaid
Sauquoit Valley
Farmers Co-operative, Inc.,
Henry M. Brown, Manager
491 French Rd., Utica, N. Y.

Secker; 2, Maizeland Sallie's Eleanor, Gerard B. Secker; 3, Flo-Ray's Barbara, R. D. Pennewell.

HEIFER, 18 MONTHS AND UNDER 2 YEARS

1, Flo-Ray's Rella, R. D. Pennewell; 2, Entry, Carl Frankenbach; 3, Browning's Grand Ribbon, Glenn B. McCollum.

COW, 2 YEARS AND UNDER 3

1, Flo-Ray's Vera, R. D. Pennewell; 2, Entry, Carl Frankenbach; 3, King Don's Loretta, R. D. Pennewell.

COW, 3 YEARS AND UNDER 4

1, Ambe's Petunia, Carl Frankenbach; 2, Maizeland Blossom's Bloom, Gerard B. Secker; 3, Ambe's Cora, Carl Frankenbach.

COW, 4 YEARS AND OVER

1, Repelmar Fairfax Lindell, R. D. Pennewell; 2, Ambe's Viola, Carl Frankenbach; 3, Ambe's Lucky Ace, Carl Frankenbach.

GET OF SIRE

1, R. D. Pennewell on get of Douglaston Baron Gage; 2, Gerard B. Secker on get of Fairmount Raider's Masterful; 3, Gerard B. Secker on get of Fairmount Master's Nobleman.

PRODUCE OF DAM

1, R. D. Pennewell on produce of Flo-Ray's Rosella; 2, Gerard B. Secker on produce of Lenore's Elmwood Sallie; 3, Gerard B. Secker on produce of Fairmount Molly's Choice.

DAIRY HERD

1, R. D. Pennewell, 2, Carl Frankenbach; 3, Gerard B. Secker.

PIONEER DAIRY FEEDS
WRITE TODAY for your New 32-Page Pioneer Dairy Program.
HALES & HUNTER CO.
141 W. JACKSON BLVD.
CHICAGO 4, ILL.

Wisconsin Golden Guernsey Contest

BY GEORGE W. CHAMBERS

THE Wisconsin G. B. A. conducted its third successive GOLDEN GUERNSEY color contest in connection with the Guernsey show at the Wisconsin State Fair. The contest is conducted with considerable fanfare. George Britts and Maynard Matthys, who handled the contest, feel that it has a two-fold value. First, it advertises to the consuming public who attend the Fair the superior color and richness of GOLDEN GUERNSEY milk. Second, it emphasizes to breeders the importance of color and demonstrates that this great asset to the breed can be maintained and improved through both feeding and breeding.

A special pen is set up with appropriate decorating and signs to tell the story. The high cow for each day is designated "Queen For A Day" and has the privilege of occupying the pen. The American Guernsey Cattle Club provides trophies for each queen including the Queen For The Week. The State G. B. A. provides substantial cash awards to the winners and runners-up. The awards are presented with proper ceremony on Guernsey Judging day in the Hippodrome.

"Sweet Pepper" shown by Guernsey Grove Farm, Waukesha, was "Queen For A Day" and also "Queen For A Week." Other farms in the contest included: Erwin J. Riemer, Cedarburg, Rosewood Farm, Roselle, Ill., Guernsey Grove Farm, Waukesha, Lookout Valley, Lake Geneva, Oley Berge, Valders, Elton Morgan, Cato, Archie Jenkins, Waukesha, Lakewood Farm, Mundelein, Ill., Burton Lane Farm, Lake Forest, Ill., Meadow Lodge Farm, Oklahoma City, Okla., and Wern Farms, Waukesha.

Applicants for Membership

THE following Guernsey breeders have applied for membership in The American Guernsey Cattle Club:

COSTA RICA: Mrs. Maria E. Roy, San Jose, recommended by Sigurd Roy.

PENNSYLVANIA: James N. Vincent, Cochranville, recommended by Richard W. Walter.

Chat . . .

H. E. Folger, Ridgeleigh Farm, Copake, N. Y., visited the Club office recently. Mr. Folger got his start with Guernseys in 1930 as a 4-H boy.

NOW!
Ready-to-use
ORTHO SEMEN DILUTER

The new Ortho Semen Diluter saves the artificial inseminator much time and effort. It's a *complete* diluter—requires no further additions—is ready for immediate use. It is stable—sterile—sanitary. Field tests have established the effectiveness of Ortho Semen Diluter. Conception rates were increased as high as 20%.

FREE FOLDER!

Get complete details on this new and revolutionary product. Send for free folder on Ortho Semen Dilutor. Send coupon below.

ORTHO PHARMACEUTICAL CORP.
Animal Industry Division, Dept. GB-11
Raritan, New Jersey

Please send me your free folder on Ortho Semen Diluter.

NAME _____
ADDRESS _____
CITY _____ STATE _____

MILK - MILK - MILK

Plus A Lot Of GOOD BREEDING

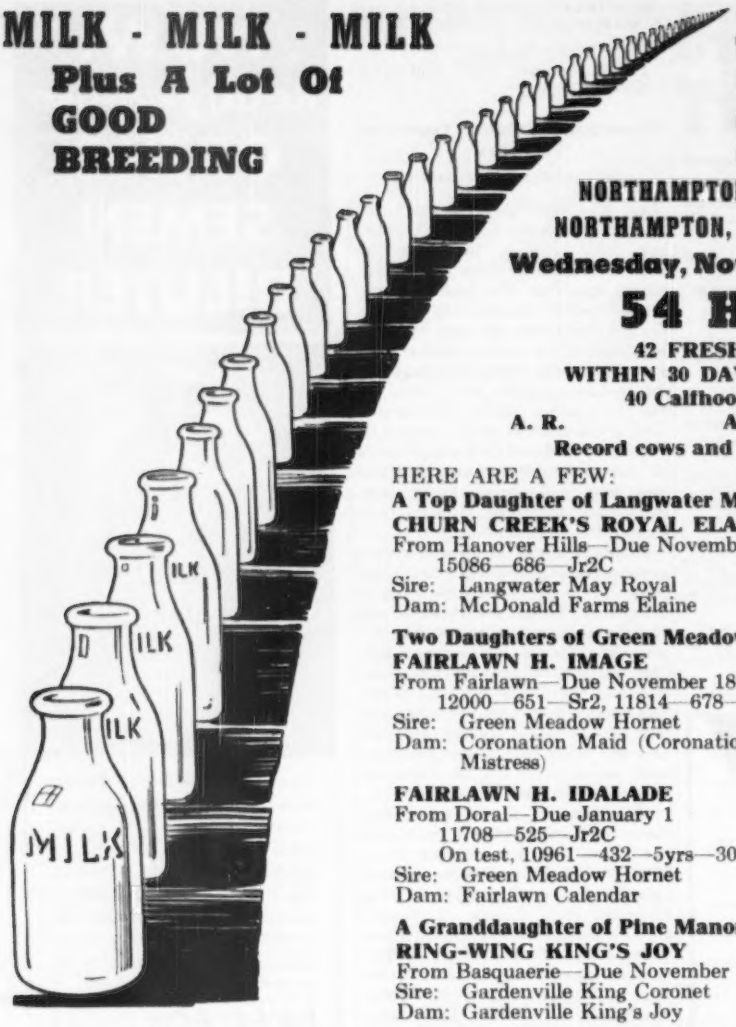

SECOND

YANKEE SPECIAL

NORTHAMPTON FAIRGROUNDS
NORTHAMPTON, MASSACHUSETTS
Wednesday, November 15 - 1 P. M.

54 HEAD

42 FRESHENING
WITHIN 30 DAYS OF THE SALE
40 Calfhood Vaccinated

A. R. A. R. A. R.

Record cows and from record dams.

HERE ARE A FEW:

A Top Daughter of Langwater May Royal
CHURN CREEK'S ROYAL ELAINE (VG '48)
From Hanover Hills—Due November 17
15086—686—Jr2C
Sire: Langwater May Royal
Dam: McDonald Farms Elaine

Two Daughters of Green Meadow Hornet
FAIRLAWN H. IMAGE
From Fairlawn—Due November 18
12000—651—Sr2, 11814—678—5yrs (pending)
Sire: Green Meadow Hornet
Dam: Coronation Maid (Coronation Prince—Green Meadow Mistress)

FAIRLAWN H. IDALADE
From Doral—Due January 1
11708—525—Jr2C
On test, 10961—432—5yrs—305—3z in 235 days.
Sire: Green Meadow Hornet
Dam: Fairlawn Calendar

A Granddaughter of Pine Manor Crown Jewel
RING-WING KING'S JOY
From Basquaerie—Due November 1
Sire: Gardenville King Coronet
Dam: Gardenville King's Joy

More well-bred cows and heifers, a lot of them with A. R. records and from dams with records of over 600 lbs. consigned by:

High Hill Farm, North Dartmouth, Mass.
Henry G. Davis, Lewbeach, N. Y.
Valley Brook Farm, Collegeville, Pa.
Doral Farm, Stamford, Conn.
Mulhocaway Farm, Clinton, N. J.
Twin Valley Farm, East Pepperell, Mass.
Willowby Farm, Yorktown Heights, N. Y.
Twinwing Farm, Putnam, Conn.
Orkil Farms, West Simsbury, Conn.
Basquaerie Farm, Millis, Mass.
W. M. Taylor, Bernardston, Mass.
Edward A. Montague, Westhampton, Mass.
Highfield Farm, Sharon, Conn.
Fletcher E. Dole, Peterborough, N. H.
M. G. Seath, Far Hills, N. J.
Hagan Farms, Poughkeepsie, N. Y.
Hanover Hills Farm, Yorktown Heights, N. Y.
Fairlawn Farms Co., Port Chester, N. Y.
Golden Harvest Farm, Bridgewater, Conn.
Old Farms, Farmington, Conn.
Sheldegren Farm, Greenfield, Mass.
Donald C. Herron, Leyden, Mass.
Sidney A. Montague, Westhampton, Mass.
Gwyn Careg Farm, Abington, Conn.
High Mowing Farm, Wilmington, Vermont.
Dorlicia Farm, Albion, Maine.

This is the last sale of the year scheduled in New England. Insure your Winter's milk supply.
We can make shipping arrangements for you.
Sale Headquarters: HOTEL NORTHAMPTON, Northampton, Mass. Write early for reservations.
CATALOGS NOW AVAILABLE.

SEATH & SHULTZ SALES SERVICE - Peterborough, New Hampshire

Picture taken at 20 months
LANGWATER PERICLES
He is out of FOREMOST LABELLE
17716—801—AA

SHAWNEE SPRINGS FARMS
MONROE, MICHIGAN

Proved Popular Inheritance

Picture taken at 18 months
LANGWATER ROYALTON
He is out of LANGWATER CORA
15653—710—D

ONE OF OUR HERD SIRES

SELLING

LANGWATER ROYALTON

Having reduced our herd from 75 to 24 females, because of owner's health, we have decided —

We will sell Royalton

9 daughters of ROYALTON are among the 24 we have retained in the herd and he is bred to 8 more cows. **The 9 daughters of ROYALTON** are a good cross-section of the type ROYALTON is siring. THEY ARE OUTSTANDING and a look at them will convince you —

ROYALTON DOES AN OUTSTANDING JOB

HIS DAM

LANGWATER CORA
15653—710—D

A ¾ BROTHER

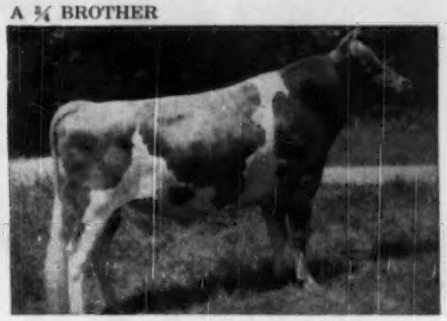

LANGWATER ONWARD, A. R.
Herd sire at Langwater Farm, North Easton, Mass.
CORA SONS ALSO IN SERVICE IN OTHER TOP HERDS.
Langwater Vindicator, A. R.—herd sire at **Green Meads Farm,** Richmond, Mass.
Langwater Corsair, A. R.—former herd sire at **Runnymede Guernsey Farm,** North Hampton, N. H.

A MATERNAL SISTER

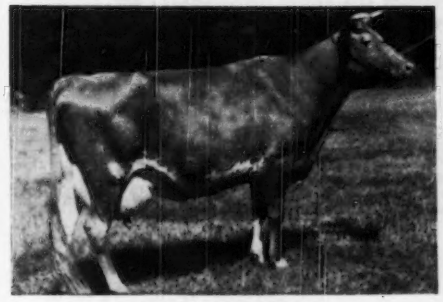

LANGWATER CORAL
18019—853—A
1 A. R. son, 2 A. R. daughters

A PATERNAL SISTER

PATRICIAN GIRL OF THE GLEN
21493—986—7yrsC

CORA and COUNTRY FLOWER FAMILIES

ROYALTON is sired by Langwater Patrician, A. R., a son of Langwater Pharaoh, A. R. and out of Langwater Country Flower, 15106—790—A.

SEND FOR PRICE AND PEDIGREE ON THIS OUTSTANDING BULL

T. B. ACCREDITED No. 546036 . . . NEGATIVE TO BANG'S 9945

W. H. EICHBAUER, Owner **"On Historic River Raisin"** NELSON BUTCHER, Herdsman

November 13-14 - - Dispersal

COMPLETE GUERNSEY AND FARM MACHINERY DISPERSAL SALE
INLET VALLEY FARMS, 3 miles out on Route 13, ITHACA, NEW YORK
BRUCE N. AND WALTER L. MILLARD, Owners

NOVEMBER 13 — 12:30 P. M.—Selling the entire Inlet Valley Registered Guernsey herd of 80 HEAD —

All dehorned for pen stabling. 46 are milking cows and bred heifers. A fall and winter freshening herd, State Supervised Vaccinated and State Mastitis Laboratory Tested. A D.H.I.A. herd with a production background including such foundation cows as, LADY OF OAK KNOLL, 16488—783—7yrs—365C; McDONALD FARMS CRICKET, 12320—623—Jr2—365C; BELLAIRE FERN, 12370—562—D.H.I.A.—2x; BRITTANY HILLS ROYAL BUTTERCUP, 12540—515—D.H.I.A.—2x, and MIDDLEMARCH FRANCES, 10750—462—D.H.I.A.—2x, selling with five daughters.

Selling with two daughters

CORWIN HILL META—Lot 8. 9420—415—D.H.I.A.—2x
Fresh at sale time. Dam of Lots 33-67.

Selling 33 daughters of her son

YOKUM ANN, 15817—846—CC
Daughter of Green Meadow Watchful and dam of McDonald Farms Duke, A. R., sire of 33 daughters selling.

SELLING 33 DAUGHTERS OF McDONALD FARMS DUKE, A. R. (deceased) . . . Son of Foremost Prediction and Yokum Ann, 15817—846—CC, granddaughter of Green Meadow Coronation King and Green Meadow Wistaria, 15963—807—A. Sale includes R. F.'s ALBILL IMPROVER, born January 22, 1947, and 16 daughters . . . son of McDonald Farms Albill and R. F. Highlander's Iris, 10542—656—Jr2C, by McDonald Farms Highlander. Selling 8 granddaughters of Coronation Leader, A. R., and daughters of Imp. Douglaston Fleur du Jardin, Val Erin (by Langwater Valor), Foremost Hightide, Princess' May Royal.

NOVEMBER 14 — 10:00 A. M.—Selling the farm machinery, all tractor equipped, as follows:

COMBINE—Allis-Chalmers 1949 Model 60 with motor.
TRACTORS—International "H"—1941. International Model A—1939.
Oliver caterpilla Model AG-6 (1949) heavy plated log cruiser.
TRUCK—FORD 1½ ton stubnose, 1941.
HYDRAULIC LIFT—International manure pitcher for tractors H & M
TRACTOR WAGONS—1 International, 2 Case with hay racks, silage boxes.
MANURE SPREADER—New Idea, tractor drawn (new)
FIELD CHOPPER—Papec grass-corn attachments, worm drive blower.
TRACTOR MOWERS—New Idea, 6-foot, power lift (new) International Model A (old)
TRACTOR PLOWS—P & O 2-bottom; P & O 3-bottom.
TRACTOR HARROWS—2 spring tooth harrows. 1 spike tooth drag harrow. 1 International disc.
TRACTOR RAKE—David Bradley side delivery (new)
CULTIVATER—"H" tractor, 2-row.
CULTIPACKER—tractor drawn.
CORN PLANTER—International 2-row (new)
CORN PICKER—International picker and husker.
ROTO-BALER—Allis-Chalmers tractor, 1950.
GRAIN DRILL—Ontario tractor, 1945.
WEED SPRAYER—GLF Economy for all tractors, 1950 (never used)
POWER UNIT—International U-6, stationary.
LOADER—Field bale loader.
UNLOADERS—2 Finchbaugh wagon unloaders (canvas)
MISCELLANEOUS—poultry equipment, feeders, time clocks, egg baskets, etc., wheelbarrow grass seeder, hay fork, rope, electric fence, 75-ft. power belt, double harness, shovels, picks, forks and assorted hand tools.

THE SEASON'S CROP OF APPROXIMATELY 4,500 bu. EAR CORN, 1,000 bu. OATS, 150 TONS HAY, 40 TONS STRAW, IS FOR SALE AT PRIVATE TREATY. Write us for a catalog.

DUNN & HARWOOD - Sales Managers - Schoharie, N. Y. and Cordaville, Mass.

GRANGER — HERO — WARRIOR

3 Sires Worthy of Their Names

Combining the blood of some of the greatest families in the breed.
(See May 1 issue of the Journal page 172, and July 1 issue page 815).

WELCOME-IN WARRIOR

SIRE

LANGWATER CHUM, A. R.
14 P. R. Sons, 59 A. R. Daughters
1 over 800, 3 over 700, 5 over 600 lbs.

His Sire: LANGWATER VALENCIAN
27 P. R. sons, 43 A. R. daughters.
11 over 700, 28 over 600.
Including: Langwater Alma, 17152—842—5yrs—305C—915. Class Leader 7th place.

His Dam: LANGWATER CONSORT 2D
13767—676—D
5 P. R. sons, 3 A. R. daughters.

DAM

WARRIOR'S BELLE OF FAIRVIEW
14672—617—GG
1 P. R. son, 4 A. R. daughters.

Her Sire: BROOKMEAD'S ROYAL WARRIOR
1 P. R. son, 11 A. R. daughters.
3 over 600 lbs. By Langwater Master Fred, A. R., and out of Brookmead's Glory, 14339—659—A

Her Dam: ITCHEN'S STAR OF FAIRVIEW.

WE OFFER BULL CALVES FOR SALE.

Shamrock Guernsey Farm

W. T. MCCLELLAND & SON — **Tucson, Arizona**

VALLEY GEM — One of the West's Oldest Herds — VALLEY GEM

Our Herd—Rich in the Blood of Cows Like These

VALLEY GEM ROXY
14175—702—Jr3—365—2x

VALLEY GEM RARITY
9421—503—Jr3—305C—2x

*VALLEY GEM CAPABLE
8771—505—Sr2—305—2x

VALLEY GEM HOPEFUL
10249—514—Jr2—365—2x

VALLEY GEM PARTY GIRL
9726—525—Sr3—365—2x

VALLEY GEM CURIOUS
13160—590—Sr4—365—2x

VALLEY GEM HAPPINESS
10990—559—Sr4—365—2x

Are Being Bred to This Sire

VALLEY GEM RESOLUTE
Sire: Farmlands Royalmost, A. R.
Dam: *Valley Gem Competent, VG '47
10338—502—Jr2—365—2x
* Full sisters.

CLASSIFYING—OFFICIAL TESTING—BREEDING FOR IMPROVEMENT

Bulls from VALLEY GEM have helped many herds. Let us send you details on the few choice tops we have saved and can offer for sale.

VALLEY GEM FARMS — Arlington, Washington

JOHN E. WRAGE — CHARLES H. GREWE

Christmas Gifts *for Everyone*

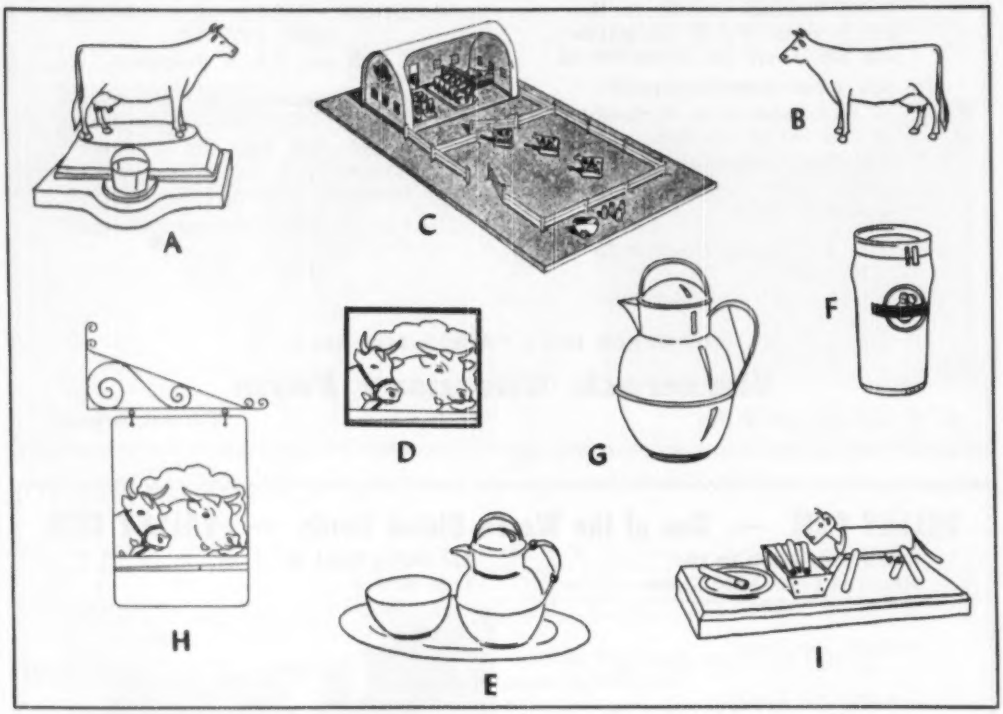

ORDER NOW!!

And You Will Have It For Christmas

For Complete Details See Next Page

WE CANNOT GUARANTEE DELIVERY
ON ITEMS ORDERED AFTER
DECEMBER 1

ALL PRICES INCLUDE POSTAGE EXCEPT TUMBLERS

[✓] CHECK ITEMS DESIRED

FOR CHILDREN UP TO 10 YEARS OF AGE

☐ **C. Golden Guernsey Farm** **$2.75**
Heavy gauge steel 13" x 7" x 6½"—14 pieces metal fencing—13 plastic cows—milkcart, milk cans, package of hay. This toy draws as much attention as an electric train. Children play with them for hours, grownups are fascinated. Thousands were sold last year.

FOR FRIENDS

☐ **F. Golden Guernsey Tumblers** **$5.25**
Easy solution for 12 friends. 72 highest quality tumblers packed 6 to a carton, 12 cartons per case, give each friend a carton. Minimum shipment—1 case (express collect).

FOR MOTHER

☐ **E. Guernsey Cream and Sugar Set** **$18.50**
Pint size Guernsey jug, sugar bowl and tray in 30 year silver plate (price includes tax).

☐ **G. Guernsey Milk Jug** **$18.50**
Water Pitcher Size. Silver plate—2 quart capacity (price includes tax).

FOR DAD

☐ **A. Desk or Mantel Piece**
GUERNSEY COW AND MILK PAIL **$12.00**
Metal cow figure painted fawn and white mounted on gold plate—rich walnut base—with gold finish milk pail. This trophy looks good anyplace. Young people take pride in owning one.

FOR ALL THE FAMILY

☐ **H. Guernsey Farm Sign** **$6.75**
5 color, oven baked enamel—finished on 2 sides 18" x 20". Price includes Scroll Type Bracket. Order blank comes with each sign for name panel to be ordered direct from manufacturer.

☐ **I. Cigarette Holder and Ash Tray** **$1.95**
Comicow in natural wood finish—copper tray.

☐ **J. Books**
HEREDITY IN DAIRY CATTLE **$2.50**
by James E. Russell. The genetics of dairy cattle breeding in every day language—156 pages.

☐ **L.** THE GUERNSEY **$2.75**
By Wm. H. Caldwell. A story of the breed from its beginning in America—393 pages—illustrated.

☐ **B. Metal Guernsey Cow Figure** **$5.75**
Fawn and white duco finish—4½" high.

☐ **D.** Beautiful Color Pictures which do not require framing. Kodachrome reproductions in full color—mounted on Masonite—sealed in plastic—hanger and easel on back.

	SIZES	
Cow & Bull Heads (deluxe)	20" x 26"—	**$5.50**
Cow & Bull Heads	19" x 24"—	**3.00**
Cow & Bull Heads	7" x 9"—	**1.00**
Illustrated Score Card	11" x 35"—	**4.25**
Guernsey Bull	7" x 9"—	**1.00**
Guernsey Cow	7" x 9"—	**1.00**
Guernseys in River	7" x 9"—	**1.00**

☐ **M. The Performance Register**
Production Records, Show Ring Winnings and Type Classification at your finger tips.

Volume I (through 1941) **$10.00**

Volume II (1942-1947) **$10.00**

Volume III Gift Certificate **$10.00**
This volume will be finished in January, 1951—Gift Certificate will go out for Christmas.

☐ **N. The Guernsey Breeders' Journal**
Published on the 1st and 15th of each month.

1 year (24 issues) **$2.00**

2 years (48 issues) **$3.00**

5 years (120 issues) **$6.50**

Canada—Add 60¢ per year
Foreign (per year) **$4.50**

☐ **K. Pen and Pencil Set** **$2.00**
With The American Guernsey Cattle Club and Guernsey Cow and Bull head imprint. Deluxe style ball point pen, mechanical pencil, with yellow amber barrels and richleau caps, per set boxed.

ORDER BLANK — MAIL IT EARLY

To: THE AMERICAN GUERNSEY CATTLE CLUB
Peterborough, N. H.

Please send me the following items:

..... Listed as letter ..... above.

..... Listed as letter ..... above.

My check or money order for $..... is enclosed.

Ship to: Name .....

P. O. Address .....

.....

or Express Address for Tumblers

.....

.....

NO HANDS!

He Can't Coast
Along Forever
Without Using
His Hands —

NEITHER CAN YOUR HERD

Coast along without the benefits of a well-planned promotion and merchandising program. If you are using good bulls, if you test your cattle, then you are ready to advertise. Tell breeders and prospective buyers about your breeding program, feature your bull calves for sale, advertise your consignments to auction sales, stress your cow families and the production of your herd.

ADVERTISE YOUR HERD NATIONALLY IN
THE GUERNSEY BREEDERS' JOURNAL.

The Journal offers you the greatest opportunity to contact a selected market with high advertising readership.

Be fair to your herd . . . Don't just coast along . . . Give your herd every opportunity . . . ADVERTISING IN THE GUERNSEY BREEDERS' JOURNAL CAN HELP YOU.

Send for special contract rates and further information on a planned advertising campaign.

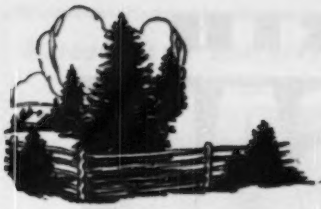

Spruce Shadows Farm

Our Senior Herd Sire

LANGWATER MICHAEL, A. R.

Sire: Langwater Countryman, A. R.

Dam: Wolfpen Noel
12503—637—F

18 A. R. daughters:

SPRUCE SHADOWS PATRICIA
12255—650—Jr2—365
SPRUCE SHADOWS ROSALITA
12335—602—Jr2—365
SPRUCE SHADOWS ROSEMARY
13655—592—Jr2—365C
SPRUCE SHADOWS MIRTH
11920—575—Jr2—365C
SPRUCE SHADOWS TERESA
11024—570—Jr2—365
SPRUCE SHADOWS SAPPHIRE
15818—736—Jr4—365
SPRUCE SHADOWS MICHELLE
13868—692—Jr3—365C
SPRUCE SHADOWS MAYFLOWER
13741—664—Jr3—365C
SPRUCE SHADOWS MARGIE
14650—609—Jr4—365C (pending)
SPRUCE SHADOWS JANICE
14532—600—5yrs—365C (pending)

Our Junior Herd Sires

SPRUCE SHADOWS GOVERNOR

2nd prize 2-year-old bull, Minn. State Fair, 1950.

Sire: LANGWATER MICHAEL, A. R.
Dam: SPRUCE SHADOWS PEGGY
14703—710—6yrs—365C (pending)
2nd prize Aged Cow, Minn. State Fair, 1950.

Two full sisters to GOVERNOR

SPRUCE SHADOWS PATRICIA
12255—650—Jr2—365
SPRUCE SHADOWS MICHELLE
13868—692—Jr3—365C

BOULDER BRIDGE ST. NICK

In service at Boulder Bridge Farm prior to dispersal sale, October 6, 1950.

Sire: VALLEYWOOD VALIANT HERO, A. R.
Dam: RIDGLYDALE'S BELL ALERT
12485—631—GG
18156—801—10yrs
Classified VG '47

A full sister to ST. NICK

BOULDER BRIDGE QUINOLINE
13188—692—G

BANG'S FREE — T. B. ACCREDITED

SPRUCE SHADOWS FARM

East Old Shakopee Road

Minneapolis 20, Minnesota

JAMES E. KELLEY, Owner CARL O. SWANSON, Farm Mgr. A. L. SQUIRE, Supt. of Guernseys

EARLE NORTH

DISPERSAL

DECEMBER 4 and 5

10:00 A. M., C. S. T.

Livestock Pavilion
State Fairgrounds
DALLAS, TEXAS

175 HEAD

including

88 cows in milk **16 bred heifers**
53 open heifers **13 heifer calves**
10 bulls

See pages 732 and 733, October 15 Journal and watch the November 15 issue for more sale details.

No expense was spared in securing the female foundation for this herd. From coast to coast herds were visited in an effort to locate and buy tops. Choice individuals, complete cow families and even entire herds were purchased. **Here's** evidence of the quality of females offered:

These two GRAND CHAMPIONS sell

1950 CHAMPION—HOUSTON

FLAT BROOK HER TRIXIE
13034—683—Jr3—365C
She sells heavy in calf, due December 25, 1950. First prize Aged Cow, Senior & Grand Champion—Houston, 1950.

1949 CHAMPION—DALLAS

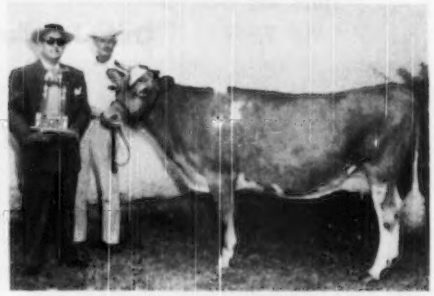

(News Snapshot)

FARVIEW PEARL
13163—614—Jr2—365C
Due January 24, 1951
First, Two-year-old, Conn. State Fair, 1947. Grand Champion, Texas G. B. A. Award, State Fair, Dallas, 1949. Grand Champion, Fort Worth, 1949.

FEATURED IN SALE

THE EARLE NORTH FARM HERD SIRES

See page 732 in the October 15 Journal.

Complete Dispersal — EARLE NORTH GUERNSEYS

December 4 and 5 — 10:00 A. M., C. S. T.

ROBT. SEITZ, Auctioneer—ROY PAULI, Asst. Auctioneer
Pedigrees: K. C. SLY (Mgr. McDonald Farms)

Sale Managed by For Catalogs Write

TEXAS GUERNSEY BREEDERS' ASSOCIATION
Bud Hardman, Secretary-Treasurer, Grand Prairie, Texas

Moreau Farm Guernseys Produce

A Former Class Leader

MOREAU FARM'S SUNSHINE
16316—701—Sr4—HIR—698 T. M.

A Ton Of Milk A Month Cow

EYEONE OF HICKORY HOLLOW
12434—629—7yrs—HIR
14141—723—8yrs—HIR—676 T. M.
14297—667—10yrs—HIR—676 T. M.

March 1950—2033.6—109.81
April 1950—1974 —102.65
12364—629—11yrs—HIR—206 days

SUNSHINE is a daughter of FRA-MAR PHARAOH. Four of our Pharaoh daughters were selected to go to Fairlawn Farms Company. Breeders like the Pharaoh Get—we still have a few Pharaoh daughters in our herd.

Bull calves out of high record HIR cows and sired by
GARDENVILLE SUPREME'S NOBLE
are for sale (see page 1077 of the August 1 Journal).

MOREAU FARM

R. C. HAXSTUN & SON — R. F. D. No. 2, Fort Edward, N. Y.

Housatonic Farms, Inc.

Incorporated in 1925
SOUTHBURY, CONNECTICUT
EXTRA DIVIDEND NOTICE

IF YOU'VE WANTED A QUALITY BULL CALF SIRED BY POPULARLY-BRED ANIMALS THAT HAVE COMMANDED PRICES IN THE THOUSANDS OF DOLLARS. . . .

BUT . . . YOU THOUGHT YOU COULDN'T AFFORD ONE
You can—at Housatonic Farms where you'll find prices low and values high. Bull calves bred from nationally recognized and A. R. proved sires from $100.00 forward, cash and carry.

. . . YOU'RE STILL IN DOUBT WHAT BREEDING TO BUY
You'll find it at Housatonic Farms where you may see the best of Langwater, Green Meads, Flying Horse and Housatonic Farms breeding. Could there be better?

. . . YOU WANT REAL PROOF OF QUALITY, TYPE, PRODUCTION
You'll find it at Housatonic Farms where all cows are A. R. or are making splendid records as two-year-olds milking to 62 pounds, 2x. They're Best by official test. Come see the established families for yourself. Our interest is in progressive farmers and veterans who want to become breeders with a future. Stop fussing with culls and grades. We have helped others and would like to cooperate with you.

COME CLAIM YOUR DIVIDEND and pick out the dam of your next herd sire. We will write you when she calves. Just now we are sold out of bull calves. **Can you afford to take less when here's the best.**

P. E. MacMASTER, Mgr. — KARL HUTTER, Herdsman

PINE HILL FARM

KATONAH, NEW YORK — Telephone: Katonah 569

AGNES ADVANCER OF PINE HILL
at 13 years of age with her 11th calf

A DOUBLE PEERLESS

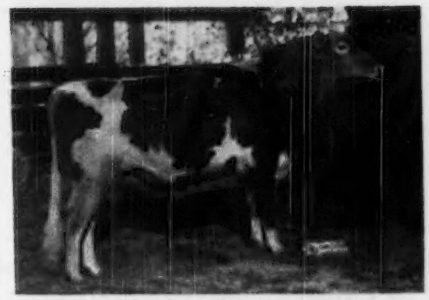

Sportman's Earnest Peer

Sire: Fairlawn Peerless Actor, A. R.
Dam: Fairlawn F. P. Ernestine
12264—605—GG
12684—610—5yrs—HIR—787 T. M.

The PEER daughters are deep-bodied, straight-legged calves—the kind we all like to own.

We offer two of his sons —

No. 1 Pine Hill Charlotte's Peer
Born February 19, 1950
Dam: Beaverdam Charlotte, 10479—603—Jr4—305C—610 T. M., a daughter of the great sire, Riegeldale Emory's Conrad, A. R.
This is a beautiful calf with tremendous capacity.

No. 2 Bull Calf
Born September 10, 1950
Dam: Pine Hill Agnes Advancer (Very Good '48) 11040—470—Jr3—305C—610 T. M. Full sister and daughter also classified Very Good.
Granddam: Agnes Advancer of Pine Hill. Excellent at 14 yrs. Made 14027—613—13yrs—HIR—2x last year, and about 14500—650 on A. R., 2x at 15 yrs., this lactation. The dam of 13, including our Junior Sire, Agnes will have about 175,000 lbs. milk and 7500 lbs. fat at the completion of this lactation, on twice-a-day milking.

Write today for snapshots and full details.

ACCREDITED T. B. — CERTIFIED BANG'S

NATHAN YAKIMOFF — FRANK S. MOFFETT

2ND PLEASANT VIEW INVITATIONAL GUERNSEY SALE

At Pleasant View Farm, Jonesville, S. C. — Monday, November 20, 1950 — 12:30 P. M.

W. W. ALMAN, Owner — C. B. MCADAMS, Manager

GUERNSEY BREEDERS FROM EVERYWHERE ARE COMING TO THIS EVENT

BE SURE TO ARRIVE ON THE 19th

FAIR FOREST HOTEL—Union, S. C., is Sale Headquarters

A Sample of the Cattle in the Sale

HER DAUGHTER

IN THE SALE

HILLBRIGHT MAXIM FOXY

Born December 2, 1948

Bred to Antietam Sonwick

Sire: Quail Roost Bright King
10 over 700, 25 over 600

Dam: STERCHI'S CARNATION'S POLLY
14295—735—Sr4C
A daughter of ACE, it is fitting for her daughter to be consigned to Pleasant View.

RIEGELDALE is consigning 2 good A. R. daughters of Riegeldale Melba's Emory—1 good A. R. daughter of Riegeldale Illustrious Benjamin, all out of good record dams, all due to their best sires after the sale; also a bred heifer by Riegeldale Emory's Maxim and 1 open heifer by Riegeldale Emory's Conqueror. This is a very nice consignment.

PAUL KERR is consigning 4 very nice bred heifers by Klondike Hollimost's Chieftain, 3 bred heifers and one choice open heifer by Quail Roost No Max Design ($5,200). The bred heifers are in calf to Bondwick's Badger (Bondwick—Sheik's Susie Q. of Paul Valley, 17192—711—AA).

DUKES DALE ROYAL GLOW—Due November 29
9419—501—Sr2—305C—3x
Sire: Dukes Dale Royal Amos
Dam: Rivelon Royal Glen, 551—Sr3

GIPPY KING'S DOREEN—Due December 4
Sire: McDonald Farms King Pin
Dam: Gippy Peerless Dora
9620—467—Jr2—305C—3x

BURKEVILLE TIP TOP'S QUEEN
Due December 14
On test, 10071—481—Sr2 in 339 days
Sire: Klondike Hollimost's Tip Top
Dam: Dorothy's Maxim's Elsie Girl
11984—589—AA

EDISTO FARMS JUSTINA—Due October 16
12768—539—Sr2—305C (pending)
Sire: Edisto Farms Challenger
Dam: Improver's Jane, 15447—710—A

STROUDCREST DELLA—Due soon after sale
Sire: Edisto Farm's Columbus
Dam: Stroudcrest Piper's Dawn
9787—429—Sr2—305C—3x. On retest.

ZIMALCREST—**A good cow to be selected. 2 good open heifers.**

SUNSHINE'S VISCOUNT'S HANNAH
Due November 7
7/8 sister to Martel, VG '49 ($3,200)
Sire: Riegeldale Emory's Viscount
Dam: Sunshine's Lucky Anna
On test 6849—335—6yrs—167 days

SONNYLAINE SUPREME CHRISTINE
Due October 12
9369—471—Jr2
On retest, 9691—513—Jr4 in 321 days
Sire: Cesor Supreme Maxim
Dam: Suber's Merger's Carolyn
384—DDD

FAIRLAWN IMPATIENT—Due December 17
10787—597—Sr3
Sire: Bournedale Inheritance
Dam: Fairlawn Maxim's Goldene
GP '47, 367—4E

GARDENVILLE GOLDEN BEA—Due January 14
9674—470—Jr2—365C
Sire: Bournedale Inheritance
Dam: Provost's Busy Bee
13318—645—6yrs

GOLDEN GLOW MINERVA—Due October 8
12157—585—Sr3 (pending)
Sire: Klondike Hollistar
Dam: Hazelwood's Margie
11765—540—6yrs

SALUDA—IVADALE—**Good Bred Heifers**

NEJASCO—**A. R. Cow—Due December 10**

SELECTIONS NOW BEING MADE AT—
PLEASANT VIEW—MIDVIEW—BROOKBERRY—GRAND VIEW—EDISTO—BRAYS ISLAND AND OTHERS.

IF YOU NEED LATE FALL AND WINTER PRODUCTION—plan to attend
Geo. Salley's 10th ORANGEBURG GUERNSEY SALE—Monday, Dec. 18, 1950—12:30 P. M.
At the Fairgrounds, Orangeburg, S. C.

A LARGE NUMBER OF FRESH OR CLOSE SPRINGING REGISTERED GUERNSEY MILK COWS—FALL AND WINTER FRESHENING TWO-YEAR-OLDS, MANY OF THE COWS A. R.—MOSTLY PROVED PEDIGREES.

2 or 3 Good Young Bulls—A Few Choice Open Heifers

FOR ALL CATALOGS ADDRESS—**Geo. B. Salley, Salley Sales Service, Orangeburg, S. C.**

WAUKESHA COUNTY

GUERNSEY BREEDERS' ASSOCIATION . . .

Founded 1906

44 years of service . . . 1906—1950 . . . In our 44 years we have built up a reputation of fair and honest dealing. We have many buyers who come back to Waukesha County year after year to buy good, reliable Guernseys—the kind that pay their way and make good. YOU CAN COME TO WAUKESHA AND MAKE YOUR OWN SELECTIONS OR WE WILL GLADLY BUY THEM FOR YOU IF YOU DO NOT WISH TO SPEND THE TIME. Take advantage of our sales service, we will take you where the cattle are or we will get the cattle and send them to you. Let us know your needs—we can fill all orders for you from one to a truckload or to a carload.

Please address all communications to F. E. Fox, Jr., Secretary, Waukesha, Wisconsin.

Production Inheritance Close-Up — Top and Bottom

Foremost Acme 14th

Born: March 21, 1945

Sire: **Foremost Acme, A. R. . . .** 3 nearest dams average, 17326—868. He is a son of Foremost Royal Valor, A. R. (9 daughters sold for an average of $3,111 in the Foremost Sale, 1942). 74 A. R. daughters, 5 over 900 lbs. fat, 7 over 800 lbs. fat, 15 over 700 lbs. fat. 5 best daughters average 844 lbs. fat.

A Maternal Sister
FOREMOST SYTHIA ——▶
12625—706—Sr3C

Acme 14th is out of Foremost's Springdale Blossom, 16675—840—AA. Now past 17 years of age. She traces to Langwater Foremost, A. R. and Mixter Farm Fairmaid, 12724—667—F (1 A. R. daughter, 2 A. R. sons). Blossom classified VG '48.

Bull calves out of our best cows are now for sale.

Edwin A. Gallun, Owner
Francis Gutschenritter, Manager

ANCHOR POINT FARMS
HARTLAND, WISCONSIN

Add This Blood To Your Breeding Program

Buy A
Wern Farms-Bred Sire

A Son Of

WEY ACRES
LEVITY INTENSE

7 nearest dams average 15710—824.

4 crosses to Shuttlewick Levity, 1 cross to Imp. Westeria's Ruth, 17348—882—AA.

Sire: CORONATION LEVITY PRINCE, A. R.

◀Dam: CHEDCO IRIS 13489—730—Sr2 GP '47-VG '48

INTENSE SONS FOR SALE.

Pioneer Producer of CERTIFIED MILK—"America's Finest Milk"

WERN FARMS - Homer & Chester Williams, Proprietors - **WAUKESHA, WISCONSIN**

Always TOPS!

HAS PROVED CHARMEL'S SELECT HERD

CHARMEL'S BLUE RIBBON
and
BRED-IN-THE-PURPLE
SENIOR HERD SIRE

HOMINY HILL ELECT

Sire: CORONATION KING OF PINE MANOR
68 A. R. DAUGHTERS
44 P. R. SONS

Dam: FAIRLAWN PEERLESS ELAINE, VG '48
A GREEN MEADOW PEERLESS
DAUGHTER.
65 A. R. DAUGHTERS
34 P. R. SONS

OUR JUNIOR HERD SIRE

McDONALD FARMS HIGH NOBLE PEER

PURCHASED BY CHARMEL FARM for $21,000

Sire: McDONALD FARMS HIGHTIME

Dam: DOUGLASTON LADY AUGUSTA
EXCELLENT '47 '48
DAM of four EXCELLENT DAUGHTERS.

YES, FOR TOPS IT'S CHARMEL

REGISTERED GUERNSEYS

Charmel Farm

ALWAYS TOPS!

CHARLES L. HELENYZER *Owner* CECIL E. COOPER *Manager*

Belle Vernon, Pennsylvania

MATRONS IN CALF TO CHALLENGER

Our Senior Herd Sire

EDISTO FARMS CHALLENGER, A. R.
Sire: Cornelia's Supreme, A. R.
Dam: Jeweller's Connie
9240—513—G, 14559—884—A

CHALLENGER continues to do a great job. He now has 122 registered daughters, 39 A. R. daughters and others on test.

Challenger now heads the great Connie family which is the foundation of our herd at Edisto.

They all have high production, good type, and longevity.

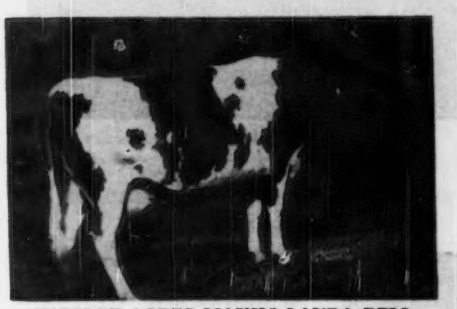

FAIRLEE ACRES MAXIM LAURA BELL
15682—830—DD
Classified VG '48 '49

HORSE SHOE F. GEORGIA
13889—682—Sr3—305
Classified GP '48

CLEAR SPRINGS' MAXIM A. CYNTHIA
8662—462—Jr2—305C—3x
Classified GP '48-VG '49 '50

GOLD BRANCH R. G. D. RANGER'S INA
11506—492—7yrs—305C—3x
Classified VG '48-D '49

PLACE YOUR ORDER FOR A CHALLENGER SON.

He is now 13 years old and his offspring are decreasing.

VISITORS WELCOME

GOLDEN GUERNSEY

EDISTO FARMS - Denmark, South Carolina

T. B. AND BANG'S ACCREDITED

J. B. GUESS, Jr., Owner — J. B. GUESS, III, Manager — JULIUS E. BELL, Herdsman

Introducing —

THE GALENA FAMILY AT WHITE HALL

Mother and daughter (GALENA and her dam)
Both have over 18,000 lbs. milk and 800 lbs. fat.

MOTHER

NODROG MERRY HELENE
12235—516—Jr2—365
20648—883—Sr4—365

DAUGHTER

NODROG GALENA
11778—528—Sr2—365C
18868—818—5yrs—365C

THREE GRANDDAUGHTERS
All Daughters of Galena (above)

1. 2. 3.

These three are daughters of Nodrog Galena (above) sired by Silver Forest Attention, A. R.

1. Nodrog Animation
On test 4851—189—Sr3 in 92 days

2. Nodrog Admiration
On test 7387—338—Jr4 in 159 days

3. Nodrog Affiliation
On test 4820—214—Jr2—2x in 154 days on D.H.I.A.

We can offer prospective herd sires out of great cow families like this one.

Write us today and plan to visit the farm soon.

WHITE HALL FARM

Brockport, New York

FEDERAL ACCREDITED HERD No. 203167 . . . STATE BANG'S FREE No. 956
FRED H. GORDON, Owner ELMER ASH, Manager

He is out of one of those good HERO daughters.

Boulder Bridge Honorable

Born: July 29, 1944

Sire: GREEN MEADS KING DON, a son of Green Meads Levity King, A. R., $15,000.

DAM

BOULDER BRIDGE QUAKERESS
12066—632—GG

A daughter of Valleywood Valiant Hero, A. R., G. Ch. Wis., Minn., Waterloo, National Dairy Show, 1940.

2nd Dam: Queen's Honey of Smithdale
12334—758—AA

The **HONORABLE** daughters are now on test doing nicely.

His sons are for sale.

Gordondale Farm

T. B. ACCREDITED — BANG'S FREE

L. E. Gordon, Owner **Nelsonville, Wis.**

SALOME BLOOD IS IN DEMAND

Greenfield Fanciful Laddie was sold to T. W. WRIGHT, Mauston, Wisconsin. A full brother—Greenfield Salome's Laddie is owned jointly by us with Harold E. Markham and Kenneth R. Carlisle, Sparta, Wisconsin.

A Salome grandson carries on
GREENFIELD SALOME'S ATTENTION

Sire: Rock Creek Watchful Lad
About 20 daughters in our herd. Traces to Green Meadow Coronation Prince, A. R. and out of a Class Leader dam—ROCK CREEK FANCIFUL, 14312—783—Jr4—305C—2x, 4th place, 13295—724—Jr3—305C—2x, 3rd place.

His Granddam

BELL BUOY'S SALOME
12763—728—6yrs—2x, 12516—636—Jr3—305C—2x
Wis. State Champion. 2 daughters, 2 granddaughters in the herd.

ATTENTION is an inbred son of Rock Creek Watchful Lad. His dam with 9590—594—Jr2—305C—2x is Wis. State Champion Jr2-year-old. His maternal granddam is Wis. State Champion Jr3-year-old. His paternal granddam (Fanciful, above) is Illinois State Champion Jr4-year-old.

Our herd is rich in proved Green Meadow breeding. Bull calves for sale out of our best A. R. cows.

GREENFIELD FARM

FLOYD PURDY **TOMAH, WISCONSIN**

A Good Cow Family...

MOON'S LAD'S SALLY

6822—344—Sr2—305C

A daughter of Moon's Blaise Lad, A. R., our former herd sire.

Four daughters in the herd.

All by Rock Creek Combination, A. R. (Rock Creek Reaper, A. R.—Rock Creek Frenchie, 12942—619—D).

	MILK	FAT	AGE	DAYS
Moon's Combination Marie	5052	228	Jr3—305—2x	181
Moon's Combination Lilly	7957	385	Jr2—305—2x	293
Moon's Combination Astor	7904	384	Jr2—305—2x	301
Moon's Combination Lesta				

SALLY is a good one—and is the head of a top family.

MOON FARM DAIRY

Rt. 4-Oshkosh, Wis. N. J. MOON, JR.

Levity Heir's Half-Sisters Win —

Peony a half-sister to our sire

LOOKOUT VALLEY LEVITY HEIR

was Senior and Grand Champion, Wisconsin, Minnesota, 1950. She was also best uddered cow at Wisconsin, Minnesota, 1950. 4 of his half-sisters won the Get of Sire group at Wisconsin, 1950.

LEVITY HEIR is by Curtiss Candy Levity Hero and out of Baron's Heritage Heiress, 11784 — 627 — Sr2 — 3x, 15033—770—Sr4C (1st 4 years and best uddered cow, Waukesha Dairy Show, 1949).

He is being bred to daughters of

LUXERIN SPOKESMAN
Son of Gayhead's Mohammed, A. R.

BOULDER BRIDGE MARINE
A son of Boulder Bridge Matchmaker, A. R.

HE IS FOR SALE

Clarence Seehaver — Ripon, Wisconsin

T. B. AND BANG'S CERTIFIED

Complete Dispersal

IDAHO'S LARGEST PURE BRED GUERNSEY HERD — 100 HEAD

RIVERSIDE RANCH

"TOPONIS GUERNSEYS"

W. D. FALES — G. W. CLEVELAND

Gooding, Idaho

Saturday, November 18 — At the Fairgrounds

Founded on 25 Years of Selective Breeding and Testing.

A. R. and D. H. I. A. records

ENTIRE GET OF

FIR RIDGE ULTRA MARVEL

that has daughters with records up to 603 lbs. of fat in 305 days on 2x milking.

37 milking cows
19 bred heifers
31 yearlings and heifer calves
13 bulls

Several outstanding cow families.

RIVERSIDE RANCH has bred these:

Top cow in the 1949 Idaho Invitational Sale.
Top consignment from Idaho in Western Guernsey Sale, 1948.
Sr. & Gr. Ch. Cow, Western Idaho State Fair, 1949.
Sr. & Gr. Champ. Bull, Western Idaho State Fair, 1950.
1st prize 2-year-old, West Idaho, East Idaho, and Twin Falls County Fairs, 1950.
3rd prize 2-year-old, National Guernsey Show, 1949.
Sale includes these show winners.

These are the kind that will be sold —

Bred at Riverside
She sells—along with many half-sisters

TOPONIS EDWARD'S BELL
9603—455—Jr3—2x
10129—465—Sr4—305C—2x

Bred at Riverside and sold in the Idaho State Sale. Over 25 of her half-sisters sell

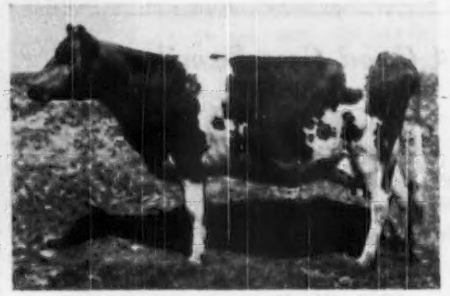

TOPONIS MARVEL'S AMETHYST
VERY GOOD '47 '48
EXCELLENT IN UDDER '47 '48
11038—524—Sr3—305C—2x
10353—477—Sr4—305C—2x
10621—505—5yrs—305C—2x

Entire Herd Calfhood Vaccinated for Bang's

Write for Catalogs—RIVERSIDE RANCH, Gooding, Idaho

Bids may be submitted to

H. A. STEELE, Secy.,
Idaho Guernsey Breeders
Gooding, Idaho

or

COL. E. O. WALTERS, Auctioneer
Filer, Idaho

FOR RESERVATIONS, write LINCOLN INN, GOODING HOTEL, or RIVERSIDE RANCH, Gooding, Idaho

LAUREL LOCKS GUERNSEYS

See our sires listed in the next issue of the Guernsey Breeders' Journal, and see the herd they represent at our farm.

VISITORS WELCOME

DONNELL MARSHALL MILLER C. LONG

POTTSTOWN, PENNSYLVANIA

They Keep Comin' In!

Yes, letters and orders for our Outstanding Guernsey Stationery keep coming in. If you've not seen our samples and prices write us today.

TRANSCRIPT PRINTING COMPANY
PRINTERS OF THE JOURNAL
Peterborough, N. H.

DUNN'S TOUR

1910 - 1950

IT ALWAYS WORKS—nothing loosens up a mentally and physically constipated Yankee like being hit with early frosts and his tax bill, all in one crack. That really unbends 'em and it's workin' powerful potent up in New England right now where breeders we couldn't touch all summer are 'phoning for our services to sell open heifers their barns won't hold. It has been dry up there, too, and beef prices are headed down. So-o-o, buyers need make but one trip—bring your truck and we can fill it many times over with pretty nice Registered heifers (some bred) that should grow into money for those who are long on fodder.

COWS, TOO—one famous old herd almost entirely A. R. is going to reduce quickly. They've put a price on everything—will sell up to 30 head. Make your own selections—nothing held back but the price, and that's really cut back for a quick major operation. Guess the frosts have hit there, too—but it's an opportunity lots of people have been waiting for.

BULLS? YES . . . BEEF PRICE? NO! Ours are worth more because they are tops. One with National Record inheritance has increased daughters almost 1,400 lbs. average on 9 dam-daughter pairs. Ask us.

NOVEMBER 13-14

Big dispersal sale of 80 Registered Guernseys, and farm machinery, at Inlet Valley Farms, Ithaca, New York. See full page advertisement in this issue. We're going because it's close to McDonald Farms and has lots of that blood. Big modern farm machinery is going to be hard to get.

FOR COWS FRESH OR CLOSE see us first, or phone Schoharie, N. Y., 65 or Marlboro, Mass., 714.

DUNN'S TOUR

"The Short-cut to Good Guernseys."

SCHOHARIE, N. Y., and CORDAVILLE, MASS.

HERE'S THE PROOF!

Look At Daughters Of Our Two Herd Sires

Foremost Acme 5th

Sire: Foremost Acme, A. R.
Dam: Caumsett Eastern Ina
16023—659—Jr2—365

An ACME 5th Daughter

FOREMOST ACME 5th's MARGUERITE
13334—614—Jr2—365 (pending)
Sold $3,200, 2nd high cow, Klondike, 1949.

Caumsett Magnet

Sire: Caumsett Dynamo, A. R.
Dam: Caumsett Country Sunspot
12571—655—Jr2—365C

A MAGNET Daughter

GREYSTONE CHARMING NANCY
8502—466—Sr2—305C

We are breeding **MAGNET** daughters to **ACME 5th** and can offer you exceptionally pleasing, linebred, herd sire prospects. Write for pedigrees and prices.

GREYSTONE FARM • **Auburn, New York**

L. S. RIFORD AND T. M. STAPLES, Owners — T. B. ACCREDITED . . . VACCINATED — T. M. STAPLES, Manager

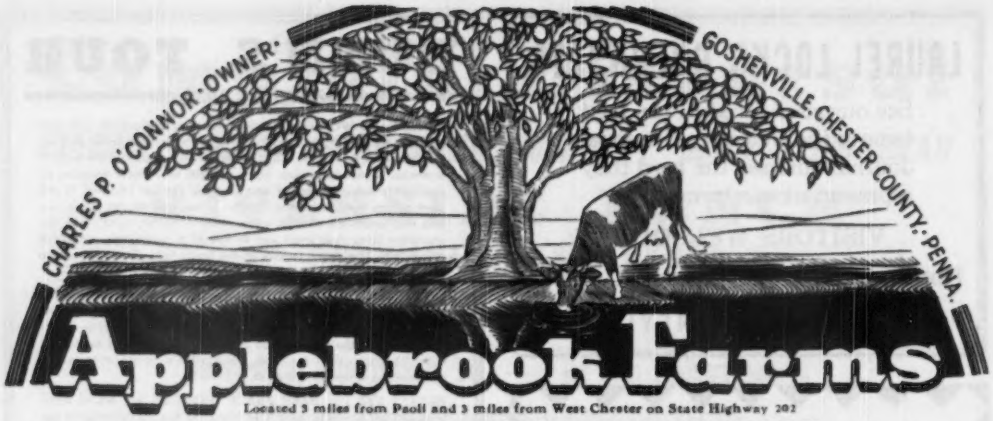

Located 3 miles from Paoli and 3 miles from West Chester on State Highway 202

TYPICAL COWS IN OUR HERD

3 POTENTATES — 1 PEERLESS — This Blood Is Strong In Our Herd

FULL SISTERS

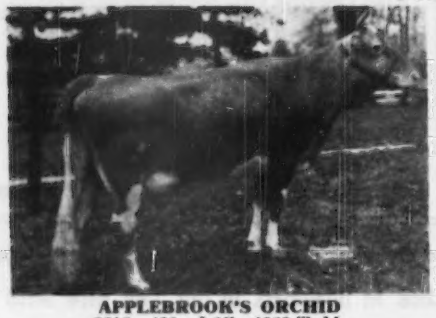

APPLEBROOK'S ORCHID
9018—438—Jr2C—1029 T. M.

CLORA'S POINT EVANGELINE
13182—616—Sr3—1095 T. M.
12699.8—599.48—6yrs—344 days. Still on test.

A Potentate Out Of A Peerless

APPLEBROOK'S POTENTATE'S LASSIE
10413—460—Jr2—311 days
Dam: Fairlawn Peerless Goldenrod
14603—665—Sr3C
18090—839—5yrsC

A Peerless Daughter—
HER SON FOR SALE

FAIRLAWN PEERLESS GAY
13361—641—Jr4C
15743—774—6yrsC

We offer for sale a choice selection of bull calves out of top A. R. cows.

Bull calves sired by

McDONALD FARMS PREDICTION, Jr., A. R.
FAIRLAWN ACTOR'S INTERIM
PHILLIPS FAIRLAWN PEERLESS, A. R.

T. B. ACCREDITED...BANG'S FREE

DONALD G. BROWN, Herdsman Mail Address: ROUTE 3, WEST CHESTER, PENNSYLVANIA

IS YOUR BUSINESS RUN LIKE A BUSINESS?

Do you provide proper reserves?

If you're a good businessman—whether you're a farmer, rancher, or a factory owner—you know that you must build reserves for repairs and replacements. Your equipment and buildings, the land you may want to buy later on—they'll all require ready capital. And where can you get safer reserves than U. S. Savings Bonds?

Do you keep clear records?

You can increase your farm profits by watching your costs carefully. A little farm account bookkeeping system can prove mighty handy—and profitable. And should your U. S. Savings Bonds ever be stolen or destroyed, your records and U. S. records will protect your investment.

Do you keep up-to-date with your farm publications?

Are you "in the know" about the newest farm methods and machinery? To run a profitable business you must not only keep abreast of today's changes, but also invest wisely. That's why every farm publication urges its readers to invest in U. S. Savings Bonds.

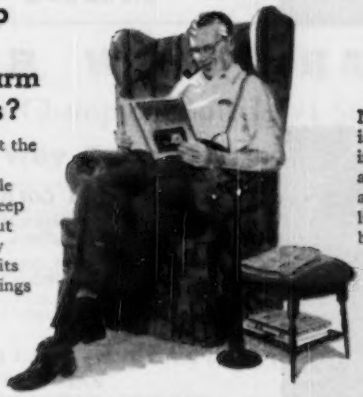

Do you follow and give this good advice?

Now—when farm income is good—is the time to invest in Savings Bonds and to urge your friends and neighbors to do likewise—at any bank or post office.

NOW'S THE TIME TO PLANT in U.S. SAVINGS BONDS

THE CROP THAT NEVER FAILS!

Here's Half Our Herd —
OUR HERD SIRES

Our Great Proved Sire

MEADOW LOGDE REX'S ROMEO. A. R.

I.
MEADOW LODGE REX'S ROMEO, A. R.
20 A. R. Daughters

Sire: BOURNEDALE REX, A. R.
96 A. R. Daughters, 24 A. R. Sons.

Dam: IMP. KRYSTA'S MONA OF LES JETTERIES
17328—794—A
3 A. R. Daughters, 4 A. R. Sons.

Half-sister To ESQUIRE
Out Of A Half-sister To Romeo

MEADOW LODGE QUEEN R. MONA
10919—618—G, 13053—673—B, 15339—808—A
Excellent '47 '48
Tied for Top, Southwest Sale, 1950—$2,700.

II.
MEADOW LODGE KING'S ESQUIRE, A. R.
14 A. R. Daughters

Sire: LANGWATER KING OF THE MEADS, A. R.
108 A. R. Daughters, 59 A. R. Sons.

Dam: BEECHFORD'S ELINOR
15790—662—A

2nd Dam: BEECHFORD'S ELOISE
11273—650—F
4 A. R. Daughters—all over 532 lbs. fat with records up to 13450—745—Sr3—365C.

His Dam's Dam

ST. ALBANS VALIANT FAITHFUL
15845—773—Sr4—365C
Top Female 1944 Mid-West Sale at $2,900. Second 4-year-old, Mo., 3rd, D. C. C., 1946.

III.
SECO IMPERIAL COLONEL

Sire: GAYHEAD'S IMPERIAL, A. R.
28 A. R. Daughters.

Dam: SECO I. FAITH
14188—705—Sr2—365C

They combine all the best from all the Mid-West. The rich inheritance of our herd deserves your careful consideration whenever you think of that future sire. We can offer sons of top A. R. cows combining the blood of these great sires.

JERRY OVEN FARM **ENID, OKLAHOMA**

EARL GEURKINK PHARES ENGLE, Herdsman

IOWA Guernseys

Rosebud Farm Guernseys Win . . . . 7 Blues At Nebraska State Fair

2 CHAMPIONSHIPS

Rosebud Farm Citation—owned by Lyle Gibbs, Mt. Union, Iowa. 1st prize Bull, 1 Year and Under 18 Months, **Junior and Grand Champion Bull.**

Rosebud Farm Ginger—1st Heifer, 18 Months and Under 2 Years, **Junior Champion Female.**

Rosebud Farm Gem—1st prize Heifer Calf.

Rosebud Farm Delight—1st prize Heifer, 1 Year and Under 18 Months.

Rosebud Farm Folly—1st prize Cow, 5 Years and Over.

Rosebud Farm Sheila—2nd prize Cow, 5 Years and Over.

1st prize Junior Get of Sire—**Get of Boulder Bridge King's Sun Ray.**

1st prize Senior Get of Sire—**Get of Rosebud Hero's Reminder.**

2nd prize Senior Get of Sire—**Get of Boulder Bridge King's Sun Ray.**

1st prize Produce of Dam—**Produce of Boulder Bridge Tanager.**

2nd prize Produce of Dam—**Produce of Rosebud Farm Sheila**

AT THE IOWA STATE FAIR . . . **Delight** again won first. We also had first Senior and Junior Gets of Sire, 1st Produce of Dam on the Rosebud Farm Sheila Produce, 1st Best 3 Females.

We offer for sale—a choice selection of bull calves sired by

BOULDER BRIDGE KING'S SUN RAY

Sire of the 1st prize Get at Iowa and 2nd Get at Nebraska, and sire of 2nd Jr. Get at the National Guernsey Show.

Send for our list of available bull calves.

ROSEBUD FARM **4 Miles East . . . Polk City, Iowa**
ALVIN W. HITZ & SON (BILL)

SUPERIOR WINS CHAMPIONSHIP

Grand Champion Bull, Iowa State Fair, 1950

Wey Acres Colonel's Superior

(Owned jointly with ARNOLD M. PANCRATZ, Elmwood Farm, Dubuque, Iowa)

Sire: **Flying Horse Colonel Levity.**
A son of Chedco Colonel, A. R. out of Alfalfa Farm Primrose, 17564—1083—Sr4C, National Class Leader.

Dam: **Wey Acres Levity Sherry.**
15701—709—Jr2C
One of the nicest daughters of Coronation Levity Prince, A.R. out of a daughter of Imp. Cynosure Sheila, half-sister to Douglaston Lady Augusta, Lady Lucy, Lady Mary and other great proved brood cows.

ALSO IN SERVICE IN OUR HERD

ELMWOOD ETTA'S AJAX

Sire: WEY ACRES AUBRIETIA'S GRANDEE, A. R. (14 daughters), 34 records show an increase of 1107—51 over their dams.

Dam: SUNBEAM'S ETTA OF ALVADEAN
12254—615—AHI—2x
VG at 11 years of age. She is the foundation of one of the top cow families at Elmwood Farm.

McDONALD FARMS PRE KARDINAL

Sire: McDONALD FARMS PREDICTION
Outstanding son of Foremost Prediction, A. R. A half-sister to Kardinal, sold for $17,000 in the McDonald Sale, 1950.

Dam: McDONALD FARMS FLEURIE
11770—629—Jr2C
1 A. R. son, 1 A. R. daughter, with 14128—688—Jr2.

Bull calves for sale. We will also sell a few females.

GARNAVILLO GUERNSEY FARM

GARNAVILLO, IOWA GEORGE AND HENRY DICKMAN, Owners

DR. SAM B. MCFARLAND, *Owner*
BANG'S CERTIFIED 1717-1

ROBIN ROOST FARMS

Guernsey Cattle — *Berkshire Hogs*

CLARK W. FREEZE, *Manager*
T. B. CERTIFIED

LEBANON, TENNESSEE

Look At The Cow Family . . .

MAXIM'S UNIS OF SKUGGEK

(Snapshot)

12006—634—Sr4—365C
Classified Very Good '48
Due in November.
2 sons being used here.

Her Dam

SHAMROCK OF TRINITY'S NANCY
6 A. R. daughters—3 more to be tested.

SHAMROCK'S ROXIE
11372—585—EE
10852—547—BB

LUCKY BUCK'S PERFECTION
8713—419—BHI—2x—634 T. M.
8808—422—AHI—2x—628 T. M.
9297—441—6yrs—HIR—2x—608 T. M.
9235—459—7yrs—HIR—2x—730 T. M.

LAVERNA'S SHAMROCK BETTY
13488—647—AA

◄— MAXIM'S UNIS OF SKUGGEK
7805—406—Jr2—305C—2x
12006—634—Sr4—365C

SKUGGEK'S MAXIM JEAN (Full sister to **Unis**)
11957—623—Sr4—365C

SKUGGEK COMET'S TRINITY
9904—522—Jr2—365

We are building on great cow families. We can offer bulls out of good A. R. cow families, sired by our A. R. Ruayne King's Ned. Write or visit us soon.

LAZY RIVER MILKING COWS

American Guernsey Cattle Club

Pedigree Price List

ANCESTORS	SIZE	BINDER	PRICE
14	8½"x11"	3 ring	$2.00
14	8½"x17"	not punched	$3.00
14	11"x16"	3 or 7 ring	$4.00
30	11"x17"	not punched	$5.00
62	13"x17"	Sect. Post	$10.00

Half pedigrees either sire or dam—60% of cost of complete pedigree.

COPIES, include price of original

DUPLICATOR COPIES—lots of ten:
14 ancestor $2.00
30 ancestor $3.00
62 ancestor $4.00

TYPED COPIES, one-half cost of original.

CARBON COPIES, (Limited to 2 copies) 25 cents each.

Special attention given to pedigrees for sale catalogs.

Order blanks furnished on request.

WRITE TO:
Pedigree Division
American Guernsey Cattle Club
Peterborough, New Hampshire

THREE SPRINGS DISPERSAL

Herd owned by D. W. Robertson, R. D. No. 2, Belle Vernon, Pa.

Thursday, November 16, 1950 — 12:30 P. M.

At the Farm, 3 miles southwest of West Newton, Pa., on Route 71, or 25 miles south of Pittsburgh off Route 51.

60 HEAD — 2 BULLS - 32 COWS - 10 BRED and 16 OPEN HEIFERS

In the last issue of the Journal we gave you detailed information about this splendid herd. It offers combination of type, proved production, and popular blood lines.

D.H.I.A. REPORT YEAR ENDING		AUGUST 1948	AUGUST 1949	AUGUST 1950
Ave. number of cows in herd		34.26	33.41	33.5
Lbs. of milk	per cow	7,712#	8,404#	9,167#
Lbs. of butterfat	per cow	373.1#	399.3#	453.2#
Percentage of butterfat	per cow	4.84%	4.75%	4.9%
Value of product	per cow	$450.49	$504.49	$513.07
Value of Product above feed cost	per cow	$263.00	$313.62	$310.00

IN THE SALE—**GARDENVILLE KING'S ROYAL,** born Sept. 24, 1945 (Gardenville Coronation King—Pine Manor King's Romance, 11376—551—G, 14061—696—Sr4, 17906—937—7yrs—365C, VG '47 '49), along with 24 of his daughters.

A particularly attractive group of 2-year-olds with records over 500 lbs. of fat, and with some strong female families back of them.

The last three bulls all have been proved:

CORSICAN RAMBLER		SHERWOOD FOREST SOVEREIGN		KELLY HILL ULTRA REX	
15 daughters	8071—4.8—391			6 daughters	9775—5.1—495
10 daughters	8150—4.9—397	14 daughters	8248—5.0—413	6 dams	8539—4.5—387
10 dams	8301—4.6—385	14 dams	7504—4.8—359		
	—149 +.3+ 12		+744 +.2+ 54		+1236 +.6+103

A herd line-bred to Green Meadow blood lines for 25 years. On C.T.A. for 17 years, and on A. R. test the last two years. Fully Bang's and T. B. Certified.

A FINE SELECTION OF 75 TOP GUERNSEYS

At The Thirty-Third Special Guernsey Sale, November 9, 1950

AT THE LANCASTER SALES PAVILION

A HERD OF 22 HEAD, all Vaccinated, with records between 400 and 500 lbs. fat. Many other attractive consignments! There's real ambition on the part of several breeders to top the sale.

Possibly with:

Mrs. Arturo Peralta Ramos's ANNIE LAURIE OF THE GLEN, 10465—591—Sr2C, fresh Sept. 20, 1950, by Caumsett Patsy out of Caumsett Island Fiona, 10785—529—GG; or with Tom Carman's Vaccinated daughter of Fairlawn Dart, that has 11500—535—Jr4—HIR, due right after the sale to Coldspring's Beauty's Romulus; or one of John Breneman's two Vaccinated daughters of Clora's Point Tor, both due close to sale date—one with 7351—404—Jr2—2x—334 days, the other with 8967—366—Sr2—365, Good records on both dams. Or, Howard Quinn's (Frederick, Md.) two fresh cows, one a daughter of McDonald Farms Instance, the other by Green Meads Designer.

Or, you might prefer others for which there is no space in this late notice. Come and make your selection! You will like the quality and the reasonable prices!

We particularly invite out-of-state breeders to send cattle to our December and January sales at Lancaster—

December 7—34th Special Guernsey Sale
January 25—35th Special Guernsey Sale.

Guest consignors from out-of-state have been extremely well-pleased with our facilities at Lancaster, and the prices obtained for the cattle.

SALES MANAGED BY — FOR CATALOGS WRITE:

PENNSYLVANIA GUERNSEY BREEDERS' ASSOCIATION

P. O. Box 491 — Wm. H. Juzi, Field Secretary — **Harrisburg, Pa**

The Best of McDonald Blood Lines — A Cross To MELBA

S. NEIL'S DAM

McDONALD FARMS S. NEIL

Born March 27, 1948

Sire: McDonald Farms Steadfast, A. R.

TRACES TO MELBA

◀ **McDONALD FARMS DELIA**
8762—435—Sr3—305C—2x
13162—628—Sr4C
Very Good '47 '48
Sire: Foremost Prediction, A. R.
Dam: Gay Lad's Cecelia
12550—609—B
Very Good '47
(3 A. R. daughters, 2 A. R. sons)

S. NEIL will be used on the daughters of —

1. **McDONALD FARMS FRESCO . . . A son of Foremost Prediction . . .** the sire of more 700 pound fat daughters and more Excellent daughters than any other Guernsey bull.
2. **McDONALD FARMS CHOICE WATCHFUL . . .** A double grandson of Green Meadow Watchful, A. R.—sire of many good ones including Green Meads Thelma, E at 16½ years of age.
3. **McDONALD FARMS KING EDWARD . . .** A son of Myhaven King, A. R. and from the same female line as McDonald Farms Hester, $13,000.

Bull calves for sale. Send for prices and pedigrees.

C. J. Kramer and Delorn Pease
Owners

KRAMER FARMS · Keystone, Rt. 1, Ind.

BACKED BY PRODUCTION — — ENRICHED WITH TYPE

This is How Half-Sisters of Our Sire Produce —

16262—745—Sr3—365C
13451—642—Sr4—365
12360—601—Jr2—365
14665—644—Sr2—365C
12841—556—Jr2—365C
12431—628—Jr3—365C
14059—740—Jr3—365
12396—579—Jr2—365
13400—621—Jr4—365C

This is What a Half-Sister of Our Sire Looks Like—

The Classifier's Picture
1950—5 years old

E E E E VG E E VG E VG E—E

Golden Grange R. Meadow
14059—740—Jr3—365

This is Our Junior Sire:

Golden Grange R. Radar

Sire: **Meadow Lodge King's Raider, A. R.**
Dam: **Golden Grange Mayflower**
13582—674—Jr3—365
A daughter of Ridglydale's Alert Challenger, A. R.

He Is Bred To Our Best Cows—Reserve a Son NOW.

UNDULATA FARMS — Shelbyville, Ky.

Box 151—Miss Jane Meyer, Owner

Indiana Guernseys

Great Cows Close-Up, Traces To LEVITY — LONE ELM FEDERAL

Sire: **Fairlawn L. Federal,** a son of Coronation Leader, A. R., a son of Coronation Levity, 15252—867—A (Sold for $15,000).

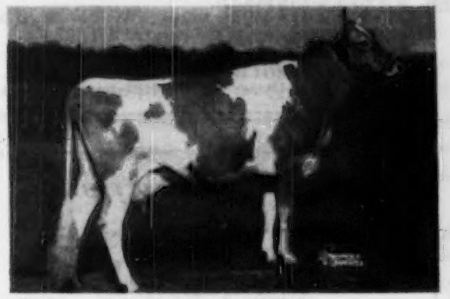

His Dam—FAIRLAWN K. HEDY
9921—535—Jr2—305C—2x 13610—709—Jr4—365
12488—653—5yrs—305C—2x
Classified VG '48
A daughter of Fairlawn H. Eastern King, A. R. (**on September 24, 1949 Fairlawn classified 3 of the 4 daughters of Eastern King that were milking in their herd at that date, one excused, calving, they were all Excellent**).

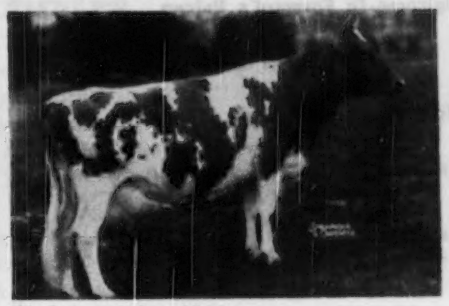

His Paternal Granddam
FAIRLAWN CARNATION
13414—661—G
14801—721—D
17221—844—AA
A daughter of Green Meadow Hornet, A. R.

A Choice Selection of Bull Calves For Sale

FEDERAL SONS FOR SALE

KINGENDALE GUERNSEY FARM — Route 7, Muncie, Indiana

BANG'S CERTIFICATE No. 5588G . . . T. B. No. 315882 DARIUS KINGEN AND SON

EAGLE VALLEY FARM

NOBLY BORN SONS FOR SALE

STRONG IN MELBA — PREDICTION — CORONATION KING BLOOD

A SHOW BULL—**McDONALD FARMS S. NOBLY BORN**
Junior Champion—Indiana, 1949

Sire: McDONALD FARMS STEADFAST—traces to MELBA. Melinda, top cow of the breed at $31,000—carries this same MELBA cross.

His Paternal Granddam

DOUGLASTON CORONATION QUEEN
13860—803—DD
A daughter of Green Meadow Coronation King, A. R.

His Dam

McDONALD FARMS FADELIA
10691—622—8r2—365C, 13541—750—6yrs—365C. Classified VG '47
One of the 31 700 lb. daughters of FOREMOST PREDICTION.

Nobly Born sons out of A. R. daughters of our two proved sires, **McDonald Farms Hassan, A. R.** and **McDonald Farms Joffre.** These bull calves combine the best of McDonald Farms inheritance, top and bottom. For prices and pedigrees write to J. Eli Ward, Manager, R. R. 2, Box 463, Indianapolis 44, Indiana. The farm is located 10 miles northwest of Indianapolis on US 52. J. K. Lilly, Jr., Owner.

Bull Calves For Sale

Promising Young Bulls

Strong

In Proved LANGWATER INHERITANCE

Sired by

Welcome-In Forward's Delson

A son of Langwater Forward, A. R. out of an A. R. daughter of Langwater Count, A. R.

Welcome-In Lime Light

A son of Langwater Advance, A. R. out of Barbara Ann of Elgercon, 14015—656—AA, Very Good '47 (2 A. R. daughters).

Follow The LIME LIGHT—DELSON Cross At KA-WA. **Their sons are now for sale.**

SEND FOR PRICES AND PEDIGREES

KA-WA FARM

R. D. 5, Union City, Ind.

8 miles northeast of Union City

MR. & MRS. WAYNE BREWER, Owners

Add Some MELBA Blood To Your Breeding Program

BUY THIS BULL

CORONATION DUNCAN

Born: March 21, 1946

Sire: Coronation Melba's Majestic, A. R. $8,500—herd sire at Hominy Hill.

Dam: Franchester Noble Daisy 12568—625—G 3 A. R. daughters include Coronation Design, 13240—614—Jr2C.

Duncan through his sire traces to **Melba.** Same line as Melinda, top cow of the breed at $31,000.

Write for price and pedigree.

SHAMROCK GUERNSEY FARM

J. E. SINCLAIR, Owner **Hillsboro, Kansas**

Renew Your Subscription to the JOURNAL . . .

ORDER NOW!

$2.00 *for one year*

$3.00 *for two years*

$6.50 *for five years*

$4.50 *for one year for foreign subscriptions*

$2.60 *Canadian subscription for one year*

First 4 Daughters of

COLDSPRING'S NOBLE'S LEADER

Now Fresh and on A. R. Test

Check and you'll agree, they're doing fine

	MILK	FAT	AGE	DAYS
GAYMAID	2715	135	Jr2	86
MAY F.	2339	91	Jr2	66
WISTARIA	2188	81	Jr2	58
LINDA	5754	264	Jr2	155

We are using **Leader** heavily and expect to have 30 or 40 more cows bred to him before the end of the year.

Leader Daughters Are Being Bred To:

McDONALD FARMS FORE NORANDA

Sire: McDonald's Foremost Prediction. Full brother to Della, Flute and Gentle.

Dam: McDonald Farms Inita 12237—625—Sr3—365 A daughter of Myhaven King, A. R.

His first calves are now arriving and there's bound to be some bulls. Reserve a calf with the Leader-Noranda cross.

T. B. ACCREDITED 555610 . . . BANG'S FREE 85

WOODVALE FARM

Tarboro, North Carolina

C. H. HENDERSON, JR., Owner C. R. POINDEXTER, Manager

CRUSADERS HAVE TYPE

A daughter of

VALLEYWOOD VALIANT CRUSADER

HAPPYHOLME VALIANT SHAMROCK

A Crusader Champion

1st prize 3-year-old

1949 Grand National Livestock Exposition.

1st prize 4-year-old

California State Fair, 1949.

CRUSADERS PRODUCE

ENDEAN TEA, 15048—810—5yrs—365

ENDEAN VALERIANA, 14951—739—Sr2—365C

ENDEAN VALNELLA, 14584—716—Jr3—365

ENDEAN LAKME, 16282—708—GG

ENDEAN VELMA, 15124—708—GG

A Son—ENDEAN VALIANT MARCELLUS is siring some nice young heifers for us. This blood is in demand . . . This blood will help you.

CRUSADER sons are for sale from good record dams.

ENDEAN FARM

East Walpole, Mass.

CHARLES S. BIRD, Owner WM. G. JENKS, Supt.

WAYNE R. DIXON, Herd Mgr.

YAKIMA VALLEY

Arthur S. Ford, Sunnyside
Ray N. West, Yakima
Miss Lucy Scudder, Yakima
R. H. Bidstrup, Zillah
A. Winters, Rt. 2, Wapato
E. M. Russell, Wapato

WASHINGTON

A FUTURE SIRE — Dropped: September 15, 1950

WINACRES RAMBLER

His dam: **Foley Lake Dolly's Rose**
10158—486—Jr2—HIR—335 days
10202—418—Sr3—HIR—303 days (D '49)
11603—525—Sr4—HIR—305 days (pending)
Strong in the blood of Bethany Prince Regent through his sons, Wandamere Matchless (her sire), and Wandamere Noble Duke (her maternal grandsire).

His sire: **Winacres Pal-valor**
A son of Chicona Lucifer Y. and Peggy of Chicona.
12335—627—9yrs—HIR—365 (GP '47)
She now has produced 83304 lbs. milk and 4394 lbs. fat, and at 11 years of age is still going strong—8748—418—208 days on D.H.I.A.

He is For Sale **Write Today**

WINACRES GUERNSEY FARM

A. Winters & Sons **Route 3—WAPATO, WASHINGTON**

A Performer Out Of The Proved Chic Family —

FAIRLAWN PERFORMER'S APOLLO

Born: January 25, 1946

SIRE: **FAIRLAWN MEMOIR'S PERFORMER**—
Sold for $9,000 in the Sterling Farms, Inc. Sale. 14 daughters of Performer sold for $68,100.

HIS DAM

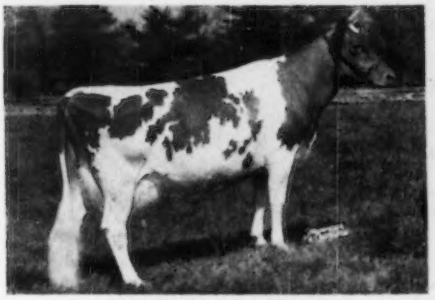

FAIRLAWN K. HELEN
17019—825—Sr4. Classified Very Good '48.
A daughter of Fairlawn H. Eastern King, A. R. (**sire of 3 Excellent daughters**). A maternal sister topped the Western Guernsey Classic at $2,600.

HIS MATERNAL GRANDDAM

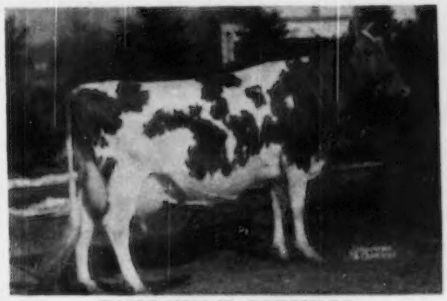

FAIRLAWN H. FRECKLES
17630—814—Jr4C
A daughter of Green Meadow Hornet, A.R. out of Daisy's First Chic, 16549—754—A. 1 A. R. son, 5 A. R. daughters with 814—Jr4C, 745—AA, 705—A.

Follow the APOLLO—PHILANTHROPIST cross at our farm.
Daughters of both bulls are now in milk.
Please address correspondence to Dr. C. S. Knapp, Putnam Park-101B-1, Greenwich, Conn.

C. S. and Violet F. Knapp, Owners **MEADOW VIEW FARM — Brookline, Vermont**

The BONDWICKS Repeat

At The 1950 New Jersey Guernsey Breeders' Show
The Bondwick Get Again Took The Blue Ribbon

Winners In 1949

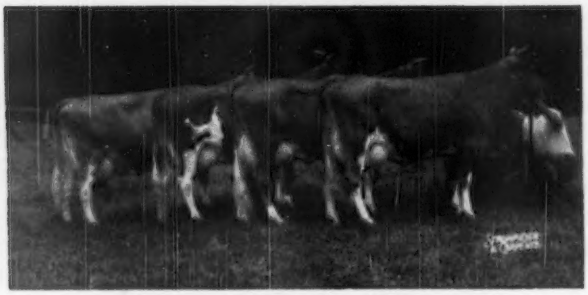

Get of Bondwick, A. R.
First prize Senior Get of Sire, N. J. Show, 1949.

Repeat Winners in 1950

1st prize Get of Sire on Get of **Bondwick,** showing: Bondwick's Ambition, Bondwick's Matilda, Bondwick's Bonnie, Bondwick's Tillie.

Also Winning . . .

1st prize Produce of Dam on the Produce of Horse Shoe F. Matilda, showing: two full sisters by **Bondwick,** Bondwick's Tillie and Bondwick's Matilda.
1st prize Dairy Herd, showing: Locust Grove P. Barbara, Bondwick's Matilda, Bondwick's Ambition and Strongheart's Ruth.

An Invincible Wins Top Honors

Locust Grove I. Tillie, 1st prize Heifer, 1 Year and Under 18 Months. Bull calves for sale sired by **FAIRLAWN H. INVINCIBLE,** Senior and Grand Champion, N. J. Guernsey Breeders' Show, 1948. Sire of 1st prize Junior Get of Sire, N. J. Show, 1949. A son of Green Meadow Hornet, A. R. out of a 790 lb. daughter of Green Meadow Peerless, A. R.

TWO BULLS FOR SALE

LOCUST GROVE I. CONQUER
Born: November 18, 1949
Dam: Strongheart's Fashion
18130—780—5yrsC
Conquer is an Invincible son.

A Bondwick grandson by
HORNET'S BRIGHT LAD.
LOCUST GROVE H. PLANET
Born: January 7, 1950
Dam: Bondwick's Bonnie
15592—713—Sr3C
Half-sister to the members of the winning Get.

GOLDEN GUERNSEY

ABBOTTS DAIRIES, INC.
JOSEPH P. BROADHURST
Manager

• **LOCUST GROVE DAIRIES**

WESTVILLE -:- NEW JERSEY

ALDERNEY - BROOKLAWN FARMS

A Trumpeter Son...

Brooklawn Trump

HIS DAM

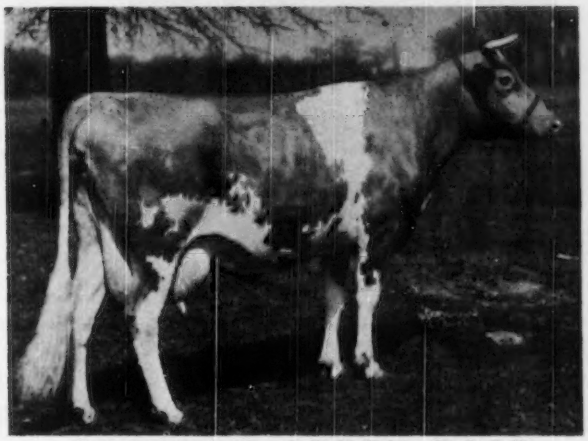

FLORHAM QUEEN ROSE
12321—653—FF
2 P. R. sons, 3 A. R. daughters.

Trump's Paternal Granddam

CATAMOUNT MELODY
12360—751—GG
14047—848—AA
Excellent '48
2 A. R. sons, 2 A. R. daughters

Trump's Paternal Granddam's Full Sister

ALFALFA FARM LUTE
13171—804—Jr2C
17378—1058—Sr4C
Class Leader 2nd Place

Bull calves for sale. Bulls rich in proved Musical family blood —
Sons or grandsons of Flying Horse King's Trumpeter.

Write us your Needs

T. B. Accredited 398931

J. L. MacDOUGALL
Superintendent

Vaccinated

Alderney-Brooklawn Farms
MORRIS PLAINS · NEW JERSEY

WEBER COUNTY Guernsey Breeder's Association

There's SALES APPEAL Behind Our Sire —

BONNIBELL DELIGHTFUL DICTATOR

This Half-sister Of Our Sire Topped The CORONATION Dispersal At $7,500.

WRITE the following WEBER COUNTY BREEDERS for good bulls and foundation females.

BEN LOMAND FARMS
C. A. Ferrin, Ogden

★

CANYON VIEW FARM
Fred Schose, Ogden

★

CHADWICK FARM
J. A. Chadwick, Ogden

★

MIRA LOMA FARM
C. J. Smout, Ogden

★

MARI-MAC FARM
J. Mack Raaband
North Ogden

★

SANLYNN FARM
Dr. O. S. Daines, Ogden

★

WEBER CENTRAL DAIRY Ogden

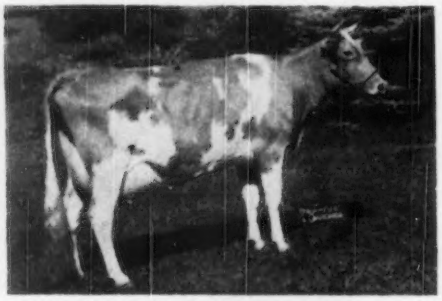

CORONATION MAJESTIC'S PORTIA
11811—610—Sr2—365C

He Also Won Again
Senior and Grand Champion Bull, 1948 and 1950, Utah State Fair.

His GET Won Again
First Junior Get of Sire, 1949 and 1950, Utah State Fair.

We can offer top young bulls with that rare inheritance combination of type, production and popular breeding. Write today, or better still—pay us a visit.

DR. O. S. DAINES, Owner
510 Eccles Bldg., Ogden, Utah
NORELL CHECKITTS, Herdsman

●

SANLYNN FARM
West Warren, Utah

NEWS from NYALA

Indications point to making an A. R. and proved bull out of Nyala Peerless Prince in short order. His first five daughters in milk, all on test as Jr2—3x are producing as follows:—**Nyala Prince's Alpha,** 14692—665 in 355 days; **Nyala Prince's Glory,** 11684—651 in 306 days; **Nyala Prince's Nancy,** 7872—401 in 227 days; **Nyala Prince's Crystal,** 8041—409 in 222 days; **Nyala Prince's Duchess,** 1826—81 in 39 days. Prince's offspring are in demand—a 15 months old open heifer sold at Trenton for $3,000, a 5 months old bull calf for $1,000 (private sale), and a 21 months old bred heifer sold at Topsfield for $1,250. We retain in our herd, full sisters of the above heifers.

It is gratifying to produce Class Leaders and we seem to be on our way to making another Class Leader record in our herd this year. Nyala Madonna's Buttercup, on test in Sr3—305—3x, has 11508—604 in 234 days. It looks as if she would make about 740 lbs. of fat, which would give her 2nd place. This will give us five Class Leaders in our small herd of about 25 milking cows. Perhaps we should adopt the slogan formerly used by Sterling Farms, Inc., "Small but very select."

Our former herd sire, Pine Manor Crown Supreme, that was out of Coronation Alida, that averaged 6.4% of fat on her A. R. test, has had a beneficial influence on our herd. Our September butterfat test on 16 cows averaged 5.522. Nyala Prince's Glory, a granddaughter of Crown Supreme, in the 9th month of her lactation, tested 6.678.

Sterlingold Molly was added to our herd last June. She is by Fairlawn Memoir's Performer and out of Butler Island Fayroyal Betty, 15227—767—CC. Molly was bred to Sterlingold Melinda's Majesty ($46,000) when we purchased her and on September 9, 1950 dropped a fine, strong, typy heifer calf, a welcome addition to our herd. Molly is now on test in Sr3—3x and has 842—39 in 18 days.

Our **Lady** family (**Foremost Royal Lady,** 15205—807—6yrs—365C), is progressing nicely. Lady's oldest daughter, **Nyala's Supreme Faith,** sold to Hominy Hill as a 6 months old calf, and has a record of 10174—640—Jr2; her second daughter, **Nyala Supreme Beda,** has a record of 15184—829—Sr3C; her third daughter, **Nyala Supreme Faithful,** is on test as a Jr3—3x and has 12772—684 in 338 days with one blind quarter; and her fourth daughter, **Nyala Prince's Duchess** is on test as Jr2—3x and has 1826—81 in 39 days. Beda's daughter, **Nyala Prince's Glory,** is on test as a Jr2—3x and has 11684—651 in 306 days. We also have a fine looking year old heifer by Prince out of Faithful, and Lady is now due to calve again, bred to Fairlawn Performer's Honor.

Our **Ermine** family (**Fairlawn Peerless Ermine,** 17855—893—8yrs—365) is going strong. Our herd sire Prince, by Fairlawn Peerless Actor out of Ermine, is doing a fine job for us. Her two daughters at Fairlawn are **Fairlawn K. Glory** (VG '47-E '48 '49), 17244—815—Jr4C, and **Fairlawn H. Ismena,** 17435—812—Jr4. Her third daughter, **Nyala Honor's Queenie,** is bred to Prince and due October 30, 1950. Ermine herself calved October 12, 1950 with a bull by Fairlawn H. Eastern King, making the calf a full brother to Fairlawn K. Glory.

NYALA FARM • **Greens Farms, Connecticut**

HORACE LANUTE, Managing Herdsman

Please address correspondence to:
MR. AND MRS. J. W. FOSTER, Managers

To The YANKEE SPECIAL

THREE GOOD YOUNG BUTTERFAT COWS

Two fresh, one due December.
All have A. R. records.
One with 11042—554—Jr2—305.

We invite you to look these cows over
at Northampton, Mass.
on November 15

T. B. Accredited — Bang's Certified

Mr. and Mrs. L. B. Wescott
Owners

George Shellenberger
Manager

MULHOCAWAY FARM

CLINTON, N. J.

FAIRLAWN GUERNSEYS

Consign to the 2nd YANKEE SPECIAL — November 15, 1950
At the Fairgrounds, Northampton, Mass.

FAIRLAWN H. IMAGE
Born July 9, 1944

Her Dam ——▶
CORONATION MAID
11453—592—GG

Sire: Coronation Prince
Dam: Green Meadow Mistress
17527—824—AA

IMAGE is a real sharp shouldered dairy cow with a very good udder. She has 12000—651—Sr2—365—1095 and is due November 20, to Fairlawn Actor's Merit. The calf she is carrying is loaded with Fairlawn—Green Meadow Coronation breeding.

OLD MISTRESS had a beautiful udder at thirteen years.

FAIRLAWN FARMS COMPANY

King Street—Just off the Merritt Parkway—Port Chester, New York

S. L. KATZ, Owner
T. B. ACCREDITED No. 511540

SAM PIKE, Herdsman
TELEPHONE OFFICE 5-1936

DR. E. B. HOPPER, Manager
BANG'S ACCREDITED No. 2696

GRAYCE FARMS

DALTON — REGISTERED GUERNSEY CATTLE — PENNA.

ROBERT Y. MOFFAT, OWNER

FARMS AT FLEETVILLE LACKAWANNA COUNTY • • • JOHN R. SAMWORTH, MANAGER

Don't Overlook This Bull Calf

A Prediction Grandson Out Of A 786 Pound Jr4-Year-Old Romulus Noble Daughter

1) **GRAYCE FARMS G. AMOS**—Born April 25, 1950

AMOS IS FOR SALE

HIS DAM

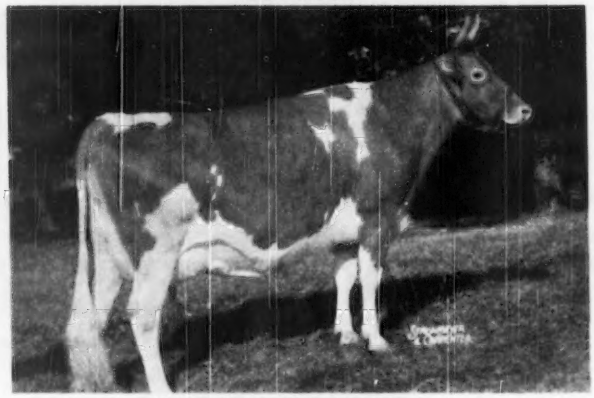

TRAINER'S NOBLE ANN

15092—786—Jr4C

Sire: **Coldspring's Romulus Noble, A. R.**
A son of Langwater Romulus, A. R., out of Coldspring's Hardwick's Beauty, 17175—825—A. Three times Excellent. Excellent '47 '48 '49. A daughter of Vallevue Butterfat Beauty, 18914—937—AA, Excellent '47 '48. 5 A. R. daughters—3 Excellent. A half-brother to Noble Ann, Coldspring's Beauty's Noble King, sold for $29,000.

Dam: **Bethany Favor's Constance**
10207—466—6yrs—305—2x
A daughter of Gayhead's Favor, A. R.

This bull calf we offer for sale is out of Noble Ann (**see above**) and sired by **McDonald Farms Gallant, A. R.,** a son of Foremost Prediction, A. R. out of Darnley's Snow Queen, A. R. (Reserve Grand Champion, National Dairy Show, 1937, and dam of 6 A. R. daughters).

TWO MORE GALLANTS

YOUR CHOICE

2) **GRAYCE FARMS G. PAT**
Born June 10, 1949
Dam: Damian Patsy
15850—743—7yrsC
A Maternal Sister
Damian Pacora
14691—725—Jr4
1st 3-year-old, Md.

GOLDEN GUERNSEY

3) **GRAYCE FARMS G. HUSTLER**
Born August 23, 1949
Dam: Locustcrest Hustle Prima
9947—507—Jr3C
A show cow—she is by a son of Myhaven King, A. R.

"THE BEST THING WE'VE SEEN IN YEARS"

That is what many Leading Guernsey Breeders say about

our DAILY MILK SHEETS

FOR REPORTING THE MILK WEIGHTS OF TEST COWS TO THE CATTLE CLUB

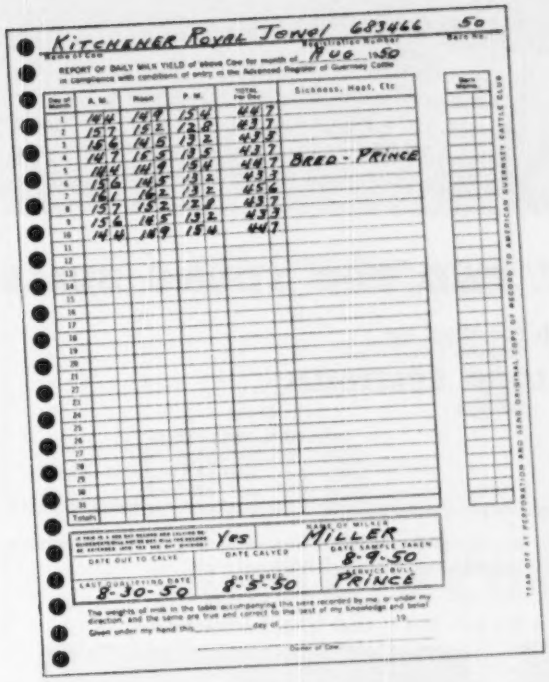

NO COPYING
at the end of the month

SAVES
- TIME
- WORRY
- EXPENSE

Eliminates Errors

APPROVED BY
THE AMERICAN GUERNSEY CATTLE CLUB

BEING USED BY MANY LEADING HERDS

One user says: "Errors due to recopying are no longer. My records are automatically accurate. The amount of office work that has been eliminated is prodigous. You really have produced something of much benefit to any man running cows on test. I would like to congratulate you."
Another one: "Please be advised these forms are saving the writer a great deal of work as once a month I spent at least four or five hours copying the test cow milk reports onto the Cattle Club's forms. We certainly appreciate this method."

THE ORIGINAL GOES TO THE CLUB — *a Duplicate remains at your farm.*

You, too, can gain the advantages these forms offer. They are kept in aluminum binders, with the name of each animal visible for rapid reference. The binders will last for years.

How many times have owners, managers, herdsmen "griped" about having to copy the milk weights at the end of the month. (Even the office girl if you are lucky enough to have one—and her time is valuable, too.) It's one of those jobs that is put off until next week. We know because we have been through it ourselves. THOSE DAYS ARE OVER! With the duplicate forms, there is no copying to do. The milker records the weights directly on the form. At the end of the month, just add up the totals, detach the original, sign and mail it to the Club. It is just as simple as that. It's economical, too, because a hundred sheets will last the average farm several months. It's a good time to get ready to start the New Year with one headache eliminated.

We'll Gladly Furnish a Sample! Write Us.

SHAW'S INCORPORATED **FARM SERVICE DIVISION**

2045 ARCH ST. • PHILADELPHIA 3 • PENNSYLVANIA

A SERVICE DEVOTED TO THE PROMOTION OF THE LIVESTOCK INDUSTRY.

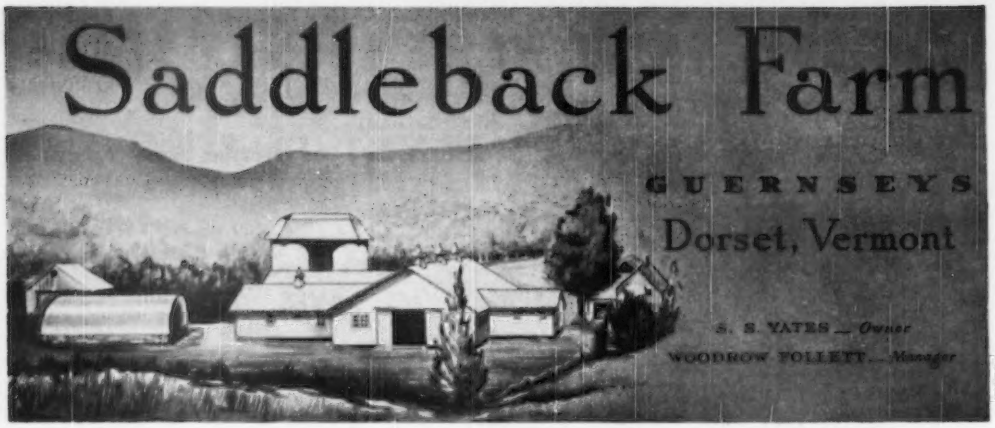

Your Choice . . . OF TWO TOP YOUNG BULLS

Both are sired by

LINCOLN LORD SPLITSILK

SIRE
ARGILLA CRUSADER
2 A. R. daughters, 3 more on test.
Sire of —
ELMSTEAD CRUSADER'S SARA
15095—732—Sr2—365C

DAM
LINCOLN SPLITSILK
10291—487—Jr2—305C—2x
13071—643—Jr3—305C—2x
13180—657—Jr4—305C—2x
15500—747—A—2x

Here are some details on these bulls

SB 11
Here is his dam

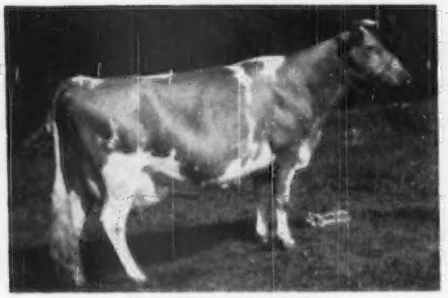

SADDLEBACK DORIS
12509—635—5yrs—365—2x (pending)
On retest again, milking over 60 lbs., making over 2½ lbs. fat per day.
D '49-VERY GOOD '50
Third Aged Cow, Vt. Parish Show, 1950.

SB 13
Here is his maternal sister

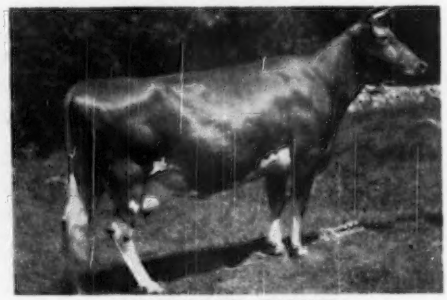

SADDLEBACK FALINE
11225—491—Sr3—365C—2x
Gr. Ch., Vt. Parish Show, 1948, 1949, 1950.
HIS DAM: **ANTIETAM FAITHFUL 2d**
13609—615—GG
One of the greatest brood cows in our herd. We are saving one of her sons to use here on the herd.

Write for complete pedigrees and prices.

We know the cows and families behind them.
We can wholeheartedly recommend both bulls.

T. B. ACCREDITED — BERNARD McGINNIS, Herdsman — VACCINATED ACCREDITED No. 11661

FULLY ACCREDITED — VACCINATED
PRODUCERS OF
GOLDEN GUERNSEY MILK

Falcon's Flight Farms

Herd Founded 1906—Continuous Testing Since 1917

Offering: **JUNIOR YEARLING BULL**

SIRE: **BLAKEFORD NOBLEMAN** (7 A. R. daughters) he by Blakeford Lord Jim, with 38 A. R. daughters, and out of Border King's Peggy, 15651—789—AA.

DAM: **FALCON'S OPHELIA,** 11126—523—BB. This fine old matron carries our foundation Bellfounder blood.

Write or wire for further particulars on this youngster having an excellent production heritage.

LITCHFIELD, CONN.

ALTON AUSTIN CHENEY
CHARLES B. CHENEY } TRUSTEES

J. G. CASE, MANAGER
HENRY JENSEN, HERDSMAN

SHAD BLOW FARM

ANOTHER OF OUR STERLINGOLD FEMALES

Her 6 Nearest Dams Average 896 lbs. fat.
Maternal Sister to Sterlingold Mandy, 807—Jr2.

Sire:
GARDENVILLE ROSE KING
His 6 nearest dams average 800 lbs. fat. Sold for $50,000, World's Record price for Guernsey bull at auction.

His Dam: Pine Manor Courtesy, Excellent '48, 761 lbs. fat, sold for $28,000, 2nd high cow of the breed, and his maternal sister for $21,000, World's Record open heifer.

STERLINGOLD ROSEMARIE
Purchased at Sterlingold Dispersal in June.

Dam:
STERLINGOLD PRUDENCE
Classified Very Good '47 '48
12608—660—Jr2—365C
14248—715—Jr4—305C—3x
Class Leader
17882—913—5yrs—365
Sold for $5,800, Sterlingold, 1950. Her dam: Flying Horse Select Primrose (VG '47 '48) 3 times Class Leader, 815—GG. Her two granddams, Alfalfa Farm Primrose (E '48), 1083—Sr4—365C, and Alfalfa Farm Flute, 962—Jr3—365C, both Class Leaders.

ROSEMARIE is due soon after the first of the year to Sterlingold Melinda's Majesty (he by Performer out of Coronation Melinda, E '47 '48, 961—6yrs, top price of breed $31,000). Like Merry, advertised in October 1 issue, the calf, if a heifer, is priceless—if a bull, he will be for sale. Merry, another of our top Sterlingolds, fortunately gave us a heifer. These are the sort of females we are building on. We might be worth keeping in mind when thinking of a future sire—because we do have other good cows besides these Sterlingold additions. As a matter of fact, our herd was one of the highest of all breeds last year in D.H.I.A.

SHAD BLOW FARM — Torrington, R. F. D. 3, Connecticut
JOHN P. KINSEY, Owner — 4 miles east of Torrington on Route 4 — ELLIOTT TRACY, Manager

Mapleton Farm

"Down on the Eastern Shore"

Nassawadox, Virginia

A Lucky Actor Out of One of Our Good Female Families

CONSIGNED . . . **30th GLENBURNIE SALE, GLENBURNIE FARM, FRIDAY, NOVEMBER 17, 1950**

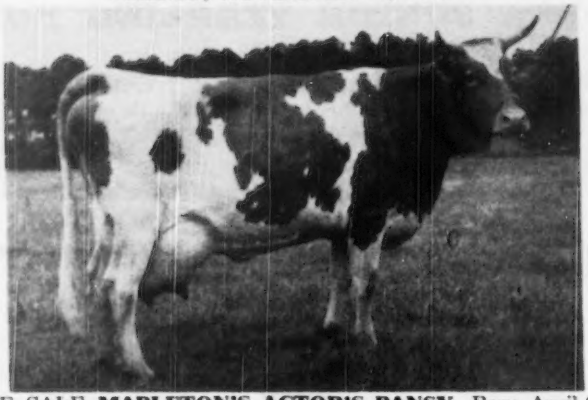

IN THE SALE **MAPLETON'S ACTOR'S PANSY,** Born April 30, 1947 Calved September 23, 1950 with her second calf. Started on A. R. test and on 3x milking is making 55 lbs. per day, capable of a very large record.

Pansy's Sire

MAPLETON LUCKY ACTOR

A son of Fairlawn Peerless Actor, A. R. **We have in our herd 35 daughters of LUCKY ACTOR.** Those on test are milking up to 40 lbs. as 2-year-olds on 2x milking.

PANSY COMES FROM A PROVED FEMALE LINE

5 members of this family in our herd including her dam, a daughter and 2 full sisters that are twins.

Pansy's Dam: MAPLETON'S PHYLLISTINE
8067—445—Sr2—305C—2x
Next dam: MEADOWLANE PHYLLIS
8907—438—7yrs—305C—2x
Third dam: PRIM OF MEADOWLANE
5 records up to 11494—576—AA (3 A. R. daughters).

ALSO CONSIGNED TO THIS SALE —
2 LUCKY KING DAUGHTERS

CLEAR SPRINGS LUCKY KING

Sire: Quail Roost Maxim King, A. R.
Dam: Quail Roost Lucky Lady
13772—754—A

2 of his daughters will be in this sale. Lucky King has 15 A. R. daughters in the herd and he has a proved sire record on 14 daughters of 8892—428 all immature 305 days—2x. These two Lucky Kings will be fresh at sale time and along with one of them is consigned her two-year-old daughter—due shortly after the sale.

YOUR OPPORTUNITY TO PROFIT—We are sacrificing the above consignment in order to make barn room for our heifer luck a while back.

DON'T MISS THESE ANIMALS

GOOD BREEDING — FULL PEDIGREES — PLENTY OF PRODUCTION

T. L. WHITEHEAD, Owner — WILL NOTTINGHAM, Herdsman

Accredited 339997 —— Bang's Free No. 972

LAKE DELAWARE FARM

DELHI, NEW YORK

INTRODUCING – Our New Junior Herd Sire

LAKE DELAWARE STANDARD

Born August 29, 1949

Sire: **Argilla Plato, A. R.**
29 A. R. Daughters, 2 A. R. Sons.
(See his dam and half-sister below).

Dam: **L. D. Model**
13971—701—Sr2—365
Daughter of L. D. Palladin, A. R.

His Sire's Dam

ARGILLA FAIR PALOTTERIE
14007—654—Jr2—365C
15631—762—Jr3—365
16536—760—6yrs—365C

Half-sister To His Sire

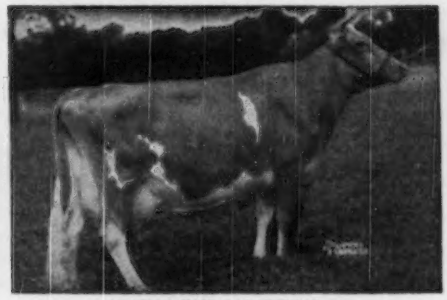

ARGILLA FAIR PALOTTERIE 3d
15900—810—Jr4—365C
15907—823—5yrs—365
14631—704—6yrs—305C—2x
Very Good '47 '48

We can offer you a wide selection of half-brothers of this sire we are retaining to use. Write for pedigrees and prices.

PETER G. GERRY, Owner — T. B. AND BANG'S ACCREDITED — E. RAY MARTIN, Farm Manager

---

BEHIND EVERY GOOD BULL IS A GREAT COW

Here's The Dam Of Our Sire

WALKER FARMS PIPER'S ULTISTAR

8730—530—Jr4—305

Grand Champion Cow—
First Produce of Dam (Member)
First Get of Sire (Member)—
LOUISIANA STATE FAIR
MISSISSIPPI STATE FAIR

His Sire: McDonald Farms His Model. A son of McDonald Farms Heritor, A. R. out of McDonald Farms Fenella, 11465—519—F, 13974—600—6yrs—365C.

Our Junior Sire Is WALKER FARMS ULTIMUS

First prize Bull Calf, Alabama State Fair, 1950.

He will be used on daughters of Sky Brook Rose Maxim's Max and Owendale's Napoleon's Champion. Write us your needs.

KENT'S GUERNSEY FARM

R. W. KENT & SON, Owners — **Siluria, Alabama**

Milestone Is Backed By The Blood of Both Labelle and Country Flower

LANGWATER MILESTONE

A half-sister sold to Franchester for $10,000. Half-brothers are in service in some of the breed's leading herds:

FRANCHESTER
IDEAL
MINIBORYA
SHAWNEE SPRINGS
LANGWATER

A son sold for $5,000 in The Guernsey Sale, 1950. Another son topped the Wisconsin Sale in 1949 at $2,850. Still another son brought $2,700 in the Iowa Sale, 1949.

Buy a Milestone son. His calves now for sale.

Federal Accredited — Bang's Vaccinated

EASTLEIGH FARMS

Framingham Center, Mass.

HENSLEE FARMS

Kingston Springs, Tennessee

NOW WE HAVE... Something to CROW About

Our Show Winnings

TENNESSEE STATE FAIR

Senior and Grand Champion Bull—McDonald Farms Distinctor
First—Junior Yearling Bull—Henslee Farms Rodney
First—Senior Yearling Bull—Henslee Farms Sir Edward
First—Two-Year-Old Bull—McDonald Farms Distinctor
First—Junior Yearling Heifer—Henslee Farms Lady Jenney
First—Senior Yearling Heifer—Henslee Farms Pre Ethelda
First—Cow, Two Years and Under Three—Henslee Farms Van Delicia
First—Senior Get of Sire—On the Get of Langwater Sir Galahad

In addition to these we also won
4 Seconds—5 Thirds—5 Fourths

INDIANA STATE FAIR

Senior and Grand Champion Female—Le Clarin Vada
First—Aged Bull—Caumsett Patrician
First—Cow, Two Years and Under Three—Henslee Farms G. Nona
First—Aged Cow—Le Clarin Vada
First—Senior Get of Sire—On the Get of Langwater Sir Galahad
First—Dairy Herd

In addition we won 1 Second—2 Third and 2 Fourth place ribbons.

KENTUCKY STATE FAIR

First—Aged Bull—Caumsett Patrician
First—Junior Yearling Bull—Henslee Farms Rodney
First—2-Year-Old Cow—Henslee Farms Van Delicia
First—Aged Cow—Le Clarin Vada
First—Best Udder—Le Clarin Vada

We feel these winnings are a great confirmation of our selection of foundation animals as well as our breeding program.

WE CAN OFFER YOU this prize winning combination of blood lines through our herd sires:

McDONALD FARMS DISTINCTOR
Sire: McDonald Farms Distinction, A. R.
Dam: McDonald Farms Generous
12677—569—Jr2—365
10202—462—Sr4—305C—2x
15119—659—5yrs—365C

McDONALD FARMS PREDOMINANT
Sire: McDonald Farms Distinction, A. R.
Dam: Foremost Old Rose
15220—742—A
EXCELLENT '47-VERY GOOD '48

LANGWATER SIR GALAHAD
Sire: Langwater Patrician, A. R.
Dam: Langwater Blend
10237—609—Jr3—365C
1 A. R. Daughter, 1 P. R. Son.

McDONALD FARMS PRE NOBEL
Sire: McDonald Farms Prediction, A. R.
Dam: McDonald Farms Enaveve
15073—683—Jr2—365C
12404—592—7yrs—365—2x

GOLDEN GUERNSEY

EDWARD B. HENSLEE, Owner
FLOYD KRAUTER, Manager
Tel. 8-5574 Nashville
DALE BAILEY, Herdsman

Second Annual

COTTON STATES GUERNSEY SALE

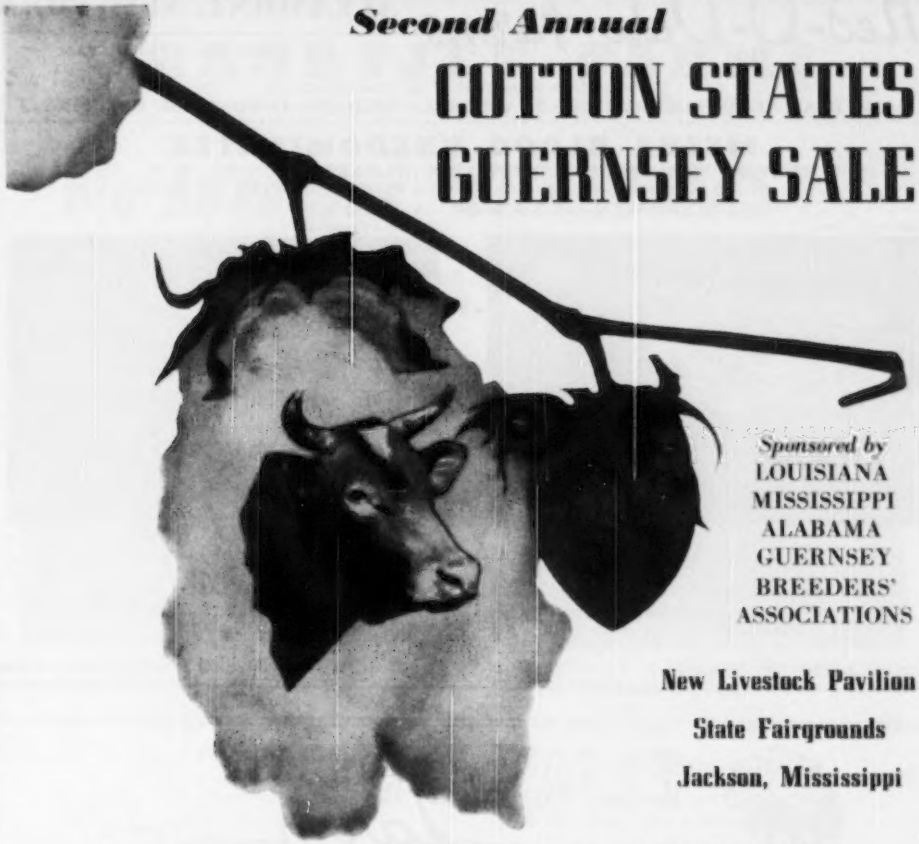

Sponsored by
LOUISIANA
MISSISSIPPI
ALABAMA
GUERNSEY
BREEDERS'
ASSOCIATIONS

New Livestock Pavilion
State Fairgrounds
Jackson, Mississippi

November 8 — Sale Starts at 12:30 P. M.

45 Head – 25 Consignors – 10 States

FOLLOWING IS A LIST OF CONSIGNORS:

J. J. Anderson, Ripley, Mississippi
Arden Farm, Clemmons, North Carolina
Mrs. Inez A. Attaway, Ville Platte, Louisiana
Callicott's Dairy Farm, Coldwater, Mississippi
Clear Springs Farms, Concord, North Carolina
Tom Cooper, Ardmore, Oklahoma
Robert A. Emerson, Saulsbury, Tennessee
Henslee Farms, Kingston Springs, Tennessee
Hermitage View Farm, Hermitage, Tennessee
McDonald Farms, Cortland, New York
A. J. Melanchon, Hahnville, Louisiana
Mississippi State College, State College, Mississippi
Ogledale Farm, Senatobia, Mississippi
Overhill Farm, Trussville, Alabama
W. B. Proctor, Wynne, Arkansas
Quailes Quest Farm, Fernwood, Mississippi
Riegeldale Farm, Trion, Georgia
J. C. Sargeant, Jr., Birmingham, Alabama
Seco Farms, Arcadia, Missouri
W. R. & Stephen Vallot, Ville Platte, Louisiana
St. Albans Farms, Inc., St. Albans, Missouri
Don Preston Smith, Ripley, Mississippi
Sunnymede Farm, Bismarck, Missouri
Walker's Cloverland Dairy, Alexandria, Louisiana
Walker Farms, Stoneville, Mississippi

Robert E. Lee Hotel, *Sales Headquarters*
Good Plane & Train Connections
Write Jimmie Walker—Walker Farms, Stoneville, Miss., *for* catalogs and hotel reservations.

Med-O-Dale Farms

ALTAMONT, NEW YORK

T. B. ACCREDITED . . . BANG'S FREE

10 miles from Albany, N. Y. off State Route 156

100 HEAD REGISTERED GUERNSEYS OF GREEN MEADOW—CORONATION BREEDING

MELBA BLOOD PREDOMINATES

Through Our Senior Sire—CORONATION MAJESTIC'S JETHRO, A. R.

Sire: CORONATION MELBA'S MAJESTIC. Herd sire at Hominy Hill Farms.

Dam: FRA-MAR JEAN, 12637—640—D.

His Sire's Dam

CORONATION MELBA
13001—804—GG
Class Leader when made.
2 A. R. daughters, 2 A. R. sons.

His Sire's Granddam

GREEN MEADOW MELBA (VG '48)
*15342—963—Sr2—365C—1095
1 P. R. son, 6 A. R. daughters.

JETHRO'S sire is a maternal brother to the $31,000 Coronation Melinda.

Empire State Broadleaf Birdsfoot Trefoil Seed. Send for our descriptive folder. We have 300 acres under cultivation. Place your order now.

VISITORS ALWAYS WELCOME.

HOMER L. NELMS, Owner — CLIFFORD E. GREENE, Superintendent

WE HAVE BRED OURSELVES A BULL

HE IS:

ELMWOOD ETTA'S GRANDEE

Sire: **Wey Acres Aubrietia's Grandee, A. R.**
Son of Langwater Grandee, A. R. out of Crum Creek's Aubrietia, 13190—675—EHI.

Dam: **Chief's Etta of Alvadean**
10651—445—Jr2—HIR—647 T. M.
12365—505—Sr3—HIR—730 T. M.
12542—507—5yrs—HIR—624 T. M.
14372—552—6yrs—HIR—839 T. M.
Very Good '47
Grand Champion, 1946 District Show, Reserve Champion, 1946 All-Iowa Show.

★ **He is a son of a PROVED sire.**
14 daughters showed an increase of **1107 lbs. milk, 51 lbs. fat over their dams.**
10 daughters classified—7 Very Good, 2 Desirable, 1 Acceptable.

We Know His Background—We Have Faith In His Future.

LET US BREED A BULL FOR YOU

Visit the herd and select that right bull, then take him home and **use him with confidence.**

DUBUQUE, IOWA
6 miles South of Dubuque on U. S. 61

ARNOLD M. PANCRATZ, Owner
FAY LE CLERE, Herdsman

BRANDTJEN FARMS

We Love Our "GRANDMAS"!!

Especially our two full sisters, purchased on a Dunn's Tour 10 years ago, still in our herd.

ROSEWAY VALPOLLY
11214—472—A
12772—509—AA
15945—645—10yrs
13 YEARS OLD!
(Many times a champion)
Valpolly has given us 3 daughters, all A. R., and 2 bulls in service.

ROSEWAY VALENTINE'S POLLY
10345—485—CC
10123—488—10yrsC
On retest.
14 YEARS OLD!
Polly has given us 4 daughters, 2 A. R., and 3 sons in service.

Another good GRANDMA, Roseway Polaura, is maternal sister to Valpolly and Polly, is 15 years old, and has given us 5 A. R. daughters, and 3 sons in service.

This is, indeed, a great cow family, and occasionally we have sons and grandsons of these great cows for sale.

GOLDEN GUERNSEY

BRANDTJEN FARMS

Farmington, Minnesota

BERT SCHWINGHAMER, SUPERINTENDENT OF CATTLE

A Choice Bull Calf For Sale

A CONQUEROR Son Out Of A CAMBRA
That Will Finish With Over 650 Pounds
Of Fat As A Junior Two-Year-Old

HIS SIRE

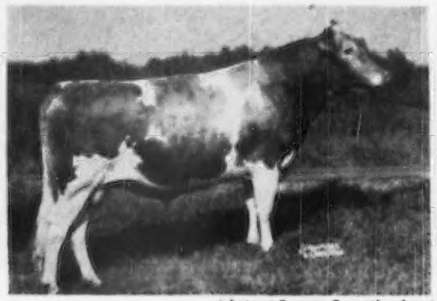

(photo at 2 years, 7 months of age)

RIEGELDALE MAYWOOD'S CONQUEROR

A double grandson of Riegeldale Melba's Emory, A. R. ($30,000). **RICH IN MELBA BLOOD.**

A son of Riegeldale Emory's Conqueror, A. R. He brings in the blood of two of the breed's great brood cows—**Green Meadow Melba** and **Bournedale Bellona.** He also carries a cross to Riegeldale Coronation King, A. R.

HIS DAM

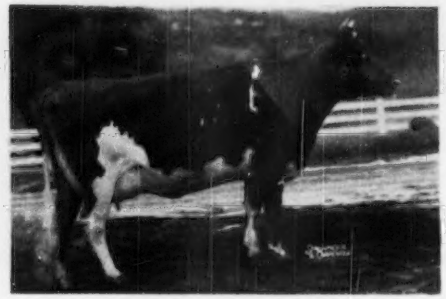

MAYWOOD C. FLORINE

11790—628—Jr2—325 days
Still on test.

A daughter of Langwater Cambra, son of Langwater Valencian, A. R. and out of Langwater Blanche 2d, 13932—651—G. Florine is out of a daughter of Leader's King of Pomeroy, A. R.

We recommend this bull calf. He is a good individual and bred right.

Send for price and pedigree.

MAYWOOD FARMS

STILLWATER
COLUMBIA COUNTY
Pennsylvania

FEDERAL ACCREDITED 398201 — CARTER BACHE, OWNER — BANG'S CERTIFICATE 15067

COURTNEY GILETTE, Herdsman — **Office at Nanticoke, Pa.** — DAVID H. BACHE, Manager

BLUEGRASS—BLUEBLOOD GUERNSEYS

"IN KENTUCKY — We Know the Value of Breeding"

Here Are The 2 Nearest Dams Behind . . .

PINE MANOR KING'S MARVEL

His Dam

PINE MANOR CARMEN
9034—553—G
Half-sister to

Pine Manor Courtesy
13268—761—5yrs—365C
VG '47-EXCELLENT '48
$20,000 as 2-year-old.
$28,000 as 7-year-old.

His Sire's Dam

GREEN MEADOW MINUET
14433—708—F
19093—864—A
3 P. R. sons, 4 A. R. daughters

His Sire:
CORONATION KING OF PINE MANOR
61 A. R. daughters
35 P. R. sons

Watch for our December 1 Advertisement to see how his daughters are producing.

LANSDOWNE FARM — Prospect, Kentucky

Experimental Center for BALLARD & BALLARD CO. Feed Mills, Louisville, Ky.

JAMES SEARCY, Herdsman — C. S. BELL, Director Research

Guernsey Pedigree Specialists

Established in 1915

Pedigrees and catalogs in all forms and sizes

Number of Ancestors	Size of Blank	Typewritten (Two color) 1 copy	Ditto (Two color) 10 copies	Ditto (Two color) 20 copies
14	8½" x 11"	$1.25	$1.75	$2.25
14	14" Square	1.75	2.00	2.50
30	14" x 16"	2.00	2.50	3.00
30	4¼" x 7¼"	1.00 (pocket loose-leaf)		
62	14" x 17"	3.25	3.75	4.25

Carbon copies of any of the above $.25 additional

124 17½" x 23½" 7.50
(On cardboard, suitable for framing)

NOTE: On all ditto pedigrees, 10 or 20, there is no additional charge for master copy.

In ordering pedigrees, please furnish name and herd book number and date of birth of animal to be pedigreed, as well as name and herd book number of sire and dam and grandsire and granddam on both paternal and maternal sides.

Send for samples and prices direct to

Ithaca Sales and Pedigree Company
513 NORTH TIOGA ST., ITHACA, NEW YORK
Telephone 3522

BEAVER BROOK FARM — *Wilmington, Vermont*

THINK

Reflect a moment —
What better
CHRISTMAS GIFT
could you make than a
½ gallon of Pure Vermont
MAPLE SYRUP
in 5-color lithographed cans

We ship throughout the country in single cans or wholesale amounts.

BEAVER BROOK FARM
WILMINGTON, VT.

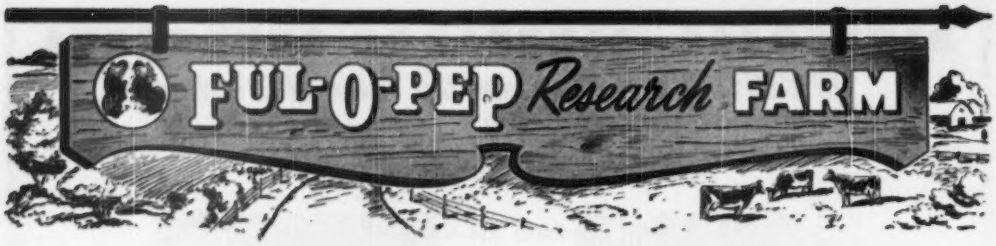

Here's One Of Our Top Foundation Cows

'EXCELLENT '47

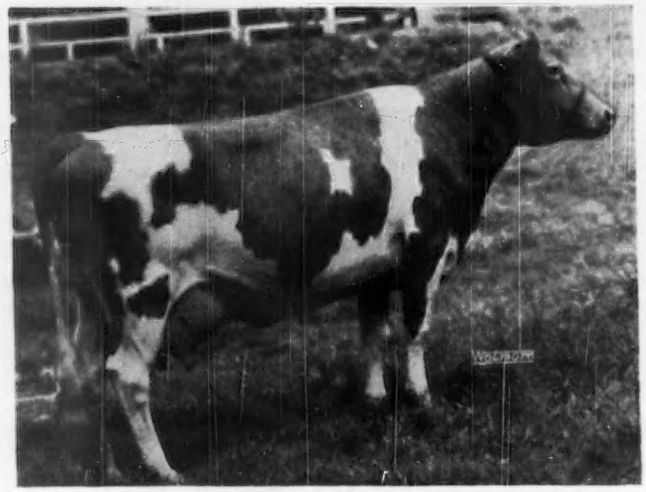

AFRICANDER ANDY'S JANET

9470—508—Sr2—HIR—305—2x
8645—485—Jr3—HIR—307—2x
8743—463—Jr4—HIR—305—2x
9953—512—6yrs—305C
12110—656—5yrs—305C

These last 2 records were both made on our regular Ful-O-Pep Dairy Feeding Program.

Sire: Ridglydale's Africander Andy, A. R.

Dam: Queencastle Jane
9153—442—AHI—2x

HERE ARE HER TWO DAUGHTERS BY OUR TWO HERD SIRES

Q. O. STAR EJANET

Sire: McDonald Farms Pre Lodestar
His first daughter is now on A. R. test.

Q. O. VAL DANET

Sire: Foremost Royal Valor 11th
He is now an A. R. sire with 5 daughters tested and more to come.

WE HAVE SOME PROMISING BULL CALVES
OUT OF OUR BEST BROOD MATRONS AVAILABLE.

GOLDEN GUERNSEY

FUL-O-PEP *Research* FARM
THE QUAKER OATS COMPANY
BARRINGTON, ILLINOIS

Ideal Guernsey Farms

"THE WORLD'S LARGEST HERD OF PURE BRED GUERNSEYS"

THIS HIGH PRODUCTION AND PLEASING TYPE IS BRED RIGHT INTO IDEAL GUERNSEYS

Here are the latest credits on 15 cows sired by 13 different bulls. They are owned and are on test at Forsgate Farms, Inc., Jamesburg, N. J.

	MILK	FAT	AGE
Ideal's Beacon's Betina (Ideal's Beacon)	10263	483	Sr3 in 273 days
Ideal's Champ's Della (Ideal's Champ)	12909	699	Jr3—365 (pending)
Ideal's Chief's Pearlette (Ideal's Chief)	13095	700	Sr4—365 (pending)
Ideal's Dandy Boy's Pearlette (Ideal's Dandy Boy)	10741	548	Jr2—365 (pending)
Ideal's Don's Rachel (Ideal's Don)	10699	515	6yrs in 266 days
Ideal's Hilda Carter (Penn Villa's Carter)	12607	690	Sr3—365 (pending)
Ideal's Hopeful's Janie (Ideal's Gardenius Florillon)	12059	577	7yrs—365 (pending)
Ideal's Laddie's Cora (Ideal's Sequel Laddie)	6228	317	Sr3 in 162 days
Ideal's L. D.'s Buttercup (Ideal's Lettie's Duke)	12075	652	Jr3—365 (pending)
Ideal's L. D.'s Diana (Ideal's Lettie's Duke)	13217	643	Jr3—305 (pending)
Ideal's Lillian Anna (Penn Villa's Norwood)	12980	627	Jr3 in 346 days
Ideal's Regent's Kate (Ideal's Regent)	9751	588	Jr3—365 (pending)
Ideal's Senator's Delanie (Ideal's Senator Lad)	13022	563	Sr3—365 (pending)
Ideal's Traveller's Betina (Ideal's Traveller)	12093	580	Jr2 in 362 days
Ideal's Traveller's Girlie (Ideal's Traveller)	12512	605	Sr3 in 359 days

Ideal Guernseys also did well in the show ring for Forsgate

EASTERN STATES, 1950

Second, Senior Yearling, Ideal's May Royal's Marie
First, Four-Year-Old Cow, Ideal's L. D.'s Dina
Second, Four-Year-Old Cow, Ideal's Supreme's Delilah
Second, Aged Cow, Ideal's Risbecq's Beth
Third, Get of Sire, On Get of Ideal's Risbecq's Gardenius

Other Breeders Have Found IDEAL Bulls And IDEAL Females A Good Investment.

Write Us Your Needs. We Can Offer A Choice Selection.

"It's All In The Records"

"The World's Largest Herd of Pure Bred Guernseys"

JACOB TANIS & SONS, Proprietors
JOHN TANIS, D. V. M.
WILLIAM AULD, Herdsman

IDEAL GUERNSEY FARMS

Augusta - Sussex County - New Jersey

COMPLETE DISPERSAL

of the ELMER CRULL HERD

SELLING
100 HEAD

42 Registered Guernseys, Balance grades
52 Cows
15 Bred Heifers
14 Open Heifers
Several Small heifers
4 Bull calves
3 Service Sires

Saturday, November 11, 1950

10:30 A. M. — C. S. T.

At the Farm

1 mile north of HAGERSTOWN, INDIANA
16 miles northwest of RICHMOND, INDIANA
25 miles southeast of MUNCIE, INDIANA

Herd Bang's and T. B. Accredited

- ★ Herd on D.H.I.A. test for 12 years—A. R. test for the past 2 years.
- ★ Average production over 400 lbs. fat for the past several years.
- ★ This is a fall freshening herd—38 head will freshen from August through January when milk prices are best.
- ★ ALL CATTLE IN THE SALE EXCEPT 7 HEAD WERE BORN AND RAISED ON THIS FARM.

SALE DATE: **Saturday, November 11, 1950.** ROY S. JOHNSON, Auctioneer
Sale held under tent — Lunch on the grounds.
FULL DETAILS APPEAR IN THE CATALOG
For Your Copy write the Owner, ELMER CRULL, 35 S. 13th St., Richmond, Indiana

---

Our Herd Is Strong In Proved — Popular GREEN MEADOW Blood

OUR SIRES—**KING CHARLES and PRINCE LEE—**
strong in the same blood and breeding that produced the tops at the history making Gardenville and Sterling Farms, Inc. Dispersals.

ADD SOME GREEN MEADOW BLOOD TO YOUR BREEDING PROGRAM

GARDENVILLE KING'S CHARLES
Born: October 10, 1945
Sire: Gardenville Coronation King, A. R. third highest priced animal of the breed ($45,000).
Dam: Merry Top Wynora of Hill Girt, 12141—638—G, 14860—769—AA.
A daughter of Merry Top of Hill Girt, A. R., that is sire of Galli-Curci of Hill Girt 2d (**dam of our Whitford bull**).

GARDENVILLE PRINCE LEE
Born: December 12, 1946
Sire: Gardenville Coronation Prince ($10,000) traces to the Charlotte family.
Dam: Gardenville King's Fairy Lee, 11057—586—Sr2C.
A daughter of Gardenville Coronation King, A. R. ($45,000), **sire of our King's Charles bull.**

BULLS AND OCCASIONALLY A FEW COWS OR BRED HEIFERS FOR SALE

CHURCH FARM SCHOOL - Glen Loch, Penna.

CHARLES W. SHREINER, Manager

Sanfadair Farm

HOME OF HIGH PRODUCING REGISTERED GUERNSEY CATTLE
Maintaining A Herd Of 200 Head. Herd On Advanced Registry Test.

Two More Foundation Cows

ONE BY A PROVED SIRE

KENFLEUR'S SURROGATE'S ALERT, A. R.

Sire: Adohr Surrogate's Pride, A. R.
Dam: Teddy Alert of Ridglydale, A. R.
15828—752—C. 3 A. R. daughters, 3 A. R. sons.
His daughters are playing an important part in our herd.

A TYPICAL ALERT DAUGHTER

SANFADAIR ALERT'S EVELYN
13598—612—Sr4—305C—2x
13931—622—5yrs—305C—2x
We have 15 Alert daughters in our herd. They are the right sort.

THE OTHER

◀—SANFADAIR DANNY'S PHILLIS
11761—577—Jr3C—904 T. M.
Senior and Grand Champion Cow, South Dakota State Fair, 1949.
Full sister to—
Sanfadair Danny's Alpha
13099—573—Sr4
Sanfadair Danny's Chlotilde
11731—556—Jr4—305C—884 T. M.
Maternal sister to—
Sanfadair Levity Phillis
11628—507—Jr2C

FOR SALE . . . A choice selection of bull calves out of top cows. We believe we have cows in our herd that are the kind you'd pick as dams of herd bulls. Bull calves by sires strong in proved Langwater breeding. **Send for prices and pedigrees.**

SANITARY FARM DAIRIES, Owners

E. G. RIEDEL, Pres. Farm is located at WHITE BEAR LAKE, Highway 96, ST. PAUL 10, MINNESOTA

TOM COOPER FARMS

275 HEAD • Backed by 17 years of selective breeding and line-bred to LANGWATER AFRICANDER, A. R.

King of the Meads—Bournedale Rex PLUS the Inheritance of the great, proved, brood cow, Cooper's Western Martha.

Meadow Lodge King's Majesty

Great Cows Close-up . . .
A Proved Sire Backed By Top Cow Families and Depth of Breeding

His Dam

MEADOW LODGE REX'S MARTHA
11634—620—GG
12587—775—E

His Maternal Granddam

COOPER'S WESTERN MARTHA
10186—588—G
10402—597—DD
12173—673—AA
3 A. R. daughters

KING'S MAJESTY is a son of Langwater King of the Meads, out of the daughter of Bournedale Rex, pictured above. The Majesty daughters are being bred to McDonald Farms Industrious and the resulting calves carry a double King of the Meads cross plus the blood of Myhaven King, Bournedale Rex, and Langwater Africander.

Bull Calves For Sale out of only our best cows.
Send for prices and pedigrees.

FEDERAL ACCREDITED FOR T. B. 400329 — STATE ACCREDITED FOR BANG'S 3424

TOM COOPER FARMS — Ardmore, Oklahoma

TOM COOPER, Owner — AL GEURKINK, Manager

New Additions to Hermitage View —

This announces our recent purchase of the herd of the late Dr. John R. Martin, Chattanooga, Tennessee. We present some of these purchases. This purchase included the Junior herd sire from the **LA NOCE** Family.

Bournedale Bright Lanny

Born: April 15, 1947

The best of proved Bournedale and Maxim inheritance

Sire: BOURNEDALE BRIGHT KING . . . Traces three times and carries 37½% of the blood of Maxim's May Queen of Dassel, 13967—849—Sr2—365 (5th Place). He is a double grandson of the noted production sire, Bournedale Allen Jay's King, A. R., 26 A. R. daughters, 7 P. R. sons. 1 daughter over 1000, 4 over 800, 6 over 700 and 15 over 600 lbs. fat. His daughters include the former National Record Cow, Bournedale Princess Coronet, 18859—1019—Jr4—365C.

GREAT BROOD COWS CLOSE-UP

His Paternal Granddam

◀ Bournedale Bright Eyes

14433—793—D

A daughter with 16009—856—AA, sold for $10,000.

His Maternal Great Granddam

Maxim's La Noce ——▶

12229—600—GG

4 A. R. daughters

S: Maxim of Linda Vista

D: Atamannsit La Noce
12244—734—G
*15328—933—Sr3—365

BRIGHT LANNY is out of Bournedale Lady La Noce, 13385—757—EE. Next dam is Bournedale Queen La Noce, 14849—807—BB (2 A. R. daughters, 1 P. R. son). 3rd dam is Maxim's La Noce (see above).

LANNY has 6 daughters that were secured with him.

Federal Accredited — Bang's Free

HERMITAGE VIEW FARM

Overlooking the Hermitage—Home of Andrew Jackson

L. C. Langford, Owner, Nashville, Tennessee M. L. Perry, Manager, Hermitage, Tennessee

Some Members of the Recently Acquired Herd

PRODUCTION - BREEDING - TYPE — for Hermitage View

WILBURN BEAUTY'S HEIRESS
13303—681—B, 18714—918—5yrs—365C

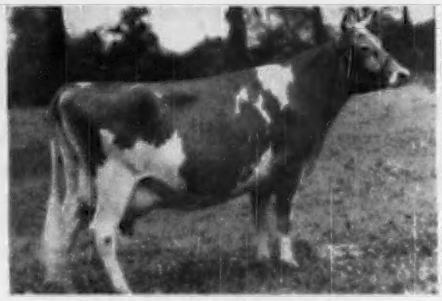

FRANCES OF BIRCH BRAE
20337—989—A, 11267—545—B, VG '48
Sold for $1,600

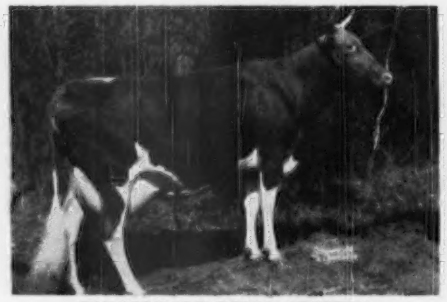

RIEGELDALE BEN'S ARIETTA
17558—949—Sr3—365C

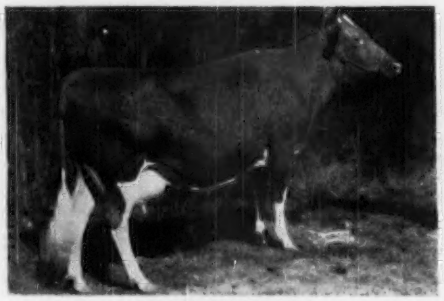

LYNBETH GRACE
19013—945—Sr3—365

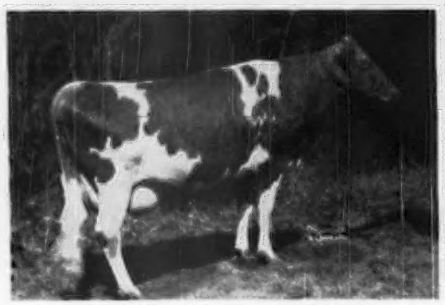

ILLUSTRIOUS MAY'S DIMPLE
17903—874—Sr3—365

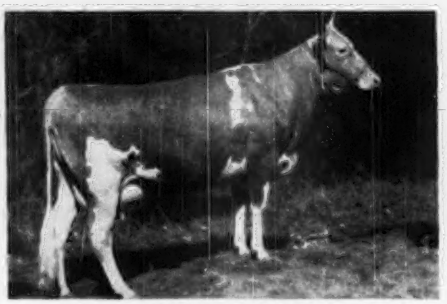

LYNBETH'S MAID
12848—698—Sr3—365

HERMITAGE VIEW FARM

Overlooking the Hermitage—Home of Andrew Jackson

L. C. Langford, Owner, Nashville, Tennessee — M. L. Perry, Manager, Hermitage, Tennessee

Federal Accredited — Bang's Free

Here's one of Several Cow Families

Dam

Wilson's Birdie Allene

10357—519—Jr2—365C 11469—586—Jr3—365C 13875—691—5yrs—365

5 daughters in herd—2 A. R.

Daughter

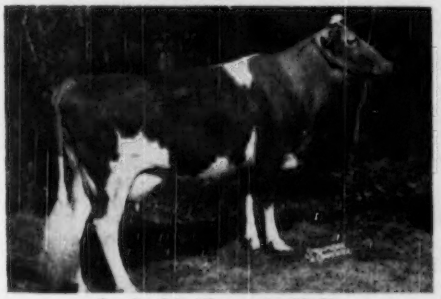

Lynbeth's Playmate Birdie
9875—625—Jr2—365C

Daughter

Lynbeth's Allene
10982—631—Jr2—365

Lynbeth's Allene was Grand Champion Cow in all shows where exhibited in 1949.

A Maternal Sister

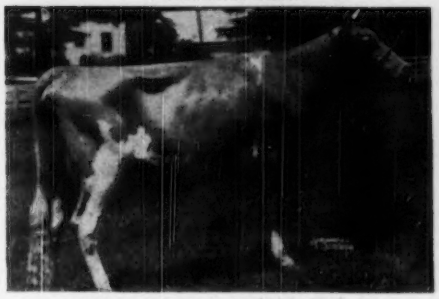

RIEGELDALE KING'S BUBBLES
11506—564—6yrsC
11679—614—8yrs

This purchase totalled 119 head and included 30 daughters of Sterlingold Playmate (Sterlingold Premier—Flying Horse Select Primrose, 12816—815—GG, 11479—712—DDD), 14 daughters of Lynbeth Playmate's Squire (Sterlingold Playmate—Lynbeth Grace, 19013—945—Sr3—365), 7 daughters of Riegeldale Illustrious Benjamin (Bournedale Illustrious—Bournedale Bellona, 14915—751—D, 17871—921—A), and many outstanding cows such as Riegeldale King's Bubbles, 11679—614—8yrs—365, Norma Croncella, 15243—820—7yrs—365C; Zimalcrest Design's Gretchen, 13234—681—5yrs—365; Illustrious May Flower, 12317—597—Jr4—365; Riegeldale Ben's Bounteous, 13063—695—Jr3—365; Bournedale Frolic-Ace, 12870—640—5yrs—365C; and others.

HERMITAGE VIEW FARM

Overlooking the Hermitage—Home of Andrew Jackson

L. C. Langford, Owner, Nashville, Tennessee M. L. Perry, Manager, Hermitage, Tennessee

Federal Accredited—Bang's Free

Mt. Ararat Farms

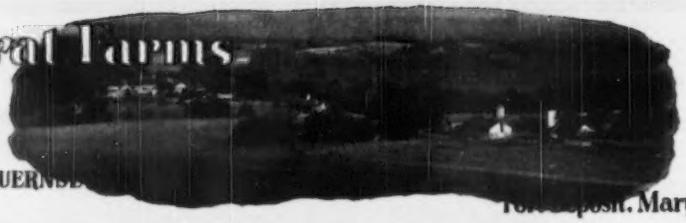

GUERNSE[illegible] Port Deposit, Maryland

FOR SALE... **A Bull Good Enough To Go Anywhere Out Of A Cow That Has Gone Places**

MT. ARARAT NOBLE IMPRINT ... Born: May 8, 1949

1st prize Junior Yearling, Junior Champion, Maryland, 1950.

A son of Cesor Muriel's Elbon, A. R. that is by Cesor Elton Maxim, A. R. out of Cesor Noble's Muriel (see below). **Traces to BOURNEDALE MARTHA.**

Imprint's Paternal Granddam

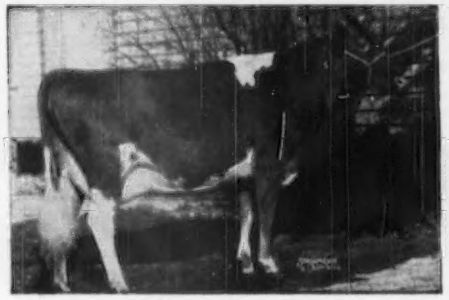

CESOR NOBLE'S MURIEL
11870—635—FF
14508—753—D

Imprint's Paternal Great Granddam

CESOR JUPITER'S MARIE
11854—689—GG, 13248—714—E
1st Sr. Yrl. and Jr. Ch., Wis., 1939. 1st 2 Years, Sr. and Gr. Ch., Mich., 1940. 1st 2 Years, Ohio, 1940.
1 A. R. daughter, 1 A. R. son.

Imprint's Dam

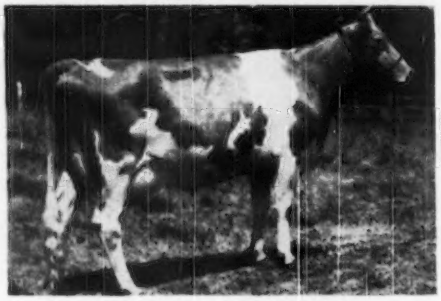

FREWVALE ALERT'S CAMELIA
10148—551—Jr2—365C—2x
11952—652—Sr3—365—2x
2nd prize Two-year-old, Md., 1948.
1st prize Three-year-old, Md., Ohio, E. S. E., 1949.
Member 1st Dairy Herd, Md., E. S. E., 1949.
1st prize Four-year-old, Md., 1950. Member 1st Dairy Herd, Md., 1950.

Send for price and pedigree on this outstanding bull calf.

MT. ARARAT FARMS ◆ Port Deposit, Maryland

FRANK D. BROWN, JR., Owner H. E. ROBERTS, Manager LEON A. PACKARD, Herdsman

BULLS FOR SALE

A Choice Selection Out Of Our Best Cows

PRODUCTION INHERITANCE

A. R. Cows To Finish Test

	MILK	FAT	AGE
QUAIL ROOST ROYAL TILLIE	16551	727	6yrs
SUNSHINE'S LUCKY ROSA	13286	690	6yrs
CLOVERLAND MAXIM K. EMPRESS	12515	649	Jr3C
CLOVERLAND'S K. ROSE	12443	634	5yrs
SKUGGEK'S COMET'S GRACEFUL	10997	614	Jr4C
SUNSHINE'S LUCKY CONFIDENT	12261	602	5yrs
CLOVERLAND MAXIM K. LOU	12615	587	Sr4
SKUGGEK'S COMET'S BONNIE	10914	599	Jr3
CLOVERLAND MAXIM K. MINNIE	11615	565	Jr3

Bull Calves Sired by

1) **QUAIL ROOST BEAU KING . . .** A son of Quail Roost Maxim King, A. R. out of Beau's Rose of Invercroft, 14389—648—AA.

2) **ELSIE'S FAYROYAL NOBLE . . .** A son of Quail Roost Noble Swain, A. R. out of Ruayne Bright Elsie, 12447—529—Sr2C.

3) **GAYOSO CORONATION LEVITY . . .** A son of Coronation Melba's Majestic, A. R. ($8,500) and out of Fra-Mar Levity, 16702—788—A, 13550—692—CC, 13260—640—6yrs—305 (2x).

Write Us Your Needs

M. W. WALKER, Owner

WALKER'S CLOVERLAND DAIRY
Alexandria, Louisiana

The HEAD MAN In Our Herd

Is Half-brother To A Great Group Of Cows

This Is What They Look Like

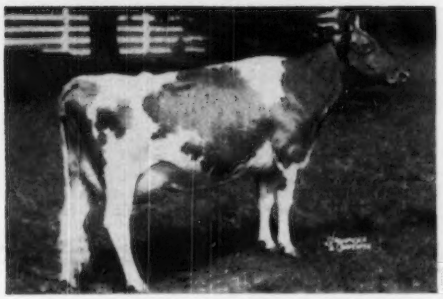

COLDSPRING'S NOBLE'S FAWN

This Is How They Produce

MILK	FAT	AGE
◄— 16766	832	Sr3—365
12999	738	Sr3—365C
17369	745	Sr4—365C
14655	685	Jr2—365C
14684	708	Sr3—365
12726	722	Sr2—365
15547	721	Sr3—365
15038	738	Sr2—365C
15092	786	Jr4—365C

HE IS **COLDSPRING'S NOBLE'S KNIGHT**

We can offer both sons and grandsons of this sire. Please write.

208 Registered Guernseys—90 Cows—HIR Testing

H. A. W. MYRIN
Owner

KIMBERTON FARMS
R. D. No. 2, PHOENIXVILLE, PA.

M. L. JANSSEN
Herdsman

Tarbell Guernsey Farms

FOUNDED 1816

MILK IS OUR BUSINESS

OUR COWS MUST STAND UP AND PRODUCE YEAR IN—YEAR OUT

These 4 PEACEMAKER Daughters Speak For Themselves

FOREMOST PEACEMAKER — Leading Century Sire of the Breed

168 A. R. Daughters — 2 National Records — 2 Class Leaders — 11 Over 800 Pounds of Fat

3 of these four (ESTHER—MARGO—SIBYL) ARE 7/8 SISTERS . . . THIS COMBINATION SPELLS PRODUCTION—Daughters of Peacemaker out of daughters of May Royal's Holliston that in turn are out of daughters of Sregor Ultra King.

4 PEACEMAKERS

TARBELL FARMS PEERLESS ESTHER

Born: Sept. 4, 1936
12468—696—Sr2—365C—2x, 17886—887—5yrs—365C
Sire: Foremost Peacemaker Dam: Tarbell Farms Royal Esther
8999—460—Jr2—305C—2x, 12605—617—5yrs—305C—2x
3 A. R. daughters
Peerless Esther has produced up to July 1, 1950, 128,843 lbs. milk, due with 11th calf Nov. 6. Only one lactation on 3x milking.

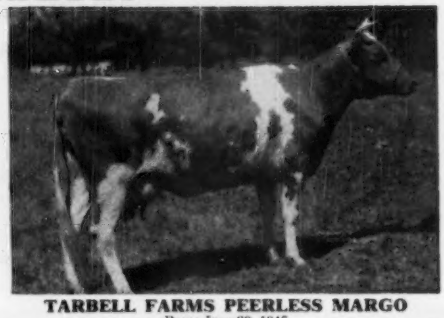

TARBELL FARMS PEERLESS MARGO

Born: June 29, 1947
10848—596—Jr2—305C—2x; 18501—1013 National record Jr3—365C; 17390—934—Sr4—365.
Sire: Foremost Peacemaker
Dam: Tarbell Farms Royal Marigold, 7835—424—Sr2—305C—2x, 5 A. R. daughters. Peerless Margo has produced up to July 1, 1950 111,846 lbs. milk. Due with 11th calf on Aug. 4. Only 2 lactations on 3x milking.

TARBELL FARMS PEERLESS BABETTE

Born: April 21, 1938
7907—450—Jr2—305C—2x, 16204—849—5yrs—365C
Sire: Foremost Peacemaker
Dam: Tarbell Farms Ultra Buttercup
Peerless Babette has produced up to July 1, 1950, 108,946 lbs. milk. Her 10th calf was dropped March 30, 1950. Only 1 lactation on 3x milking.
9858—481—Sr2—305C—2x. 6 A. R. daughters.

TARBELL FARMS PEERLESS SIBYL

Born: April 1, 1939
11695—582—Jr2—305C—2x; 16848—874—Sr3—365C; 17897—824—5yrs—365. 3 A. R. daughters. Peerless Sibyl has produced up to July 1, 1950, 109,408 lbs. milk—only 2 lactations on 3x milking. Due with 9th calf Oct. 10.

FOR SALE

Well-bred bulls and a choice selection of females. We will sell heifers all ages, including some real nice bred heifers.

STOCK FOR SALE WITH THIS INHERITED
PRODUCTION—REPRODUCTION—LONGEVITY

FEDERAL ACCREDITED VISITORS ALWAYS WELCOME N. Y. STATE NEGATIVE APPROVED

TARBELL GUERNSEY FARMS

Chenango County
SMITHVILLE FLATS, N. Y.

Valleyrun Farms

BEDMINSTER PENNSYLVANIA

Bang's Free 14046
T. B. Accredited 532307

The Inheritance That Breeds On and On

Our Junior Sire

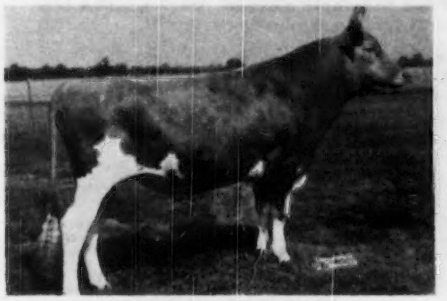

LANGWATER L'AIGLON
Sire: LANGWATER VALENCIAN, A. R.
Dam: LANGWATER CORONA, E '48
15066—749—A

Our Senior Sire

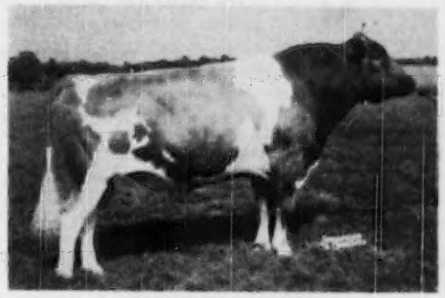

LANGWATER KINSMAN
Sire: LANGWATER COMMANDO, A. R.
Dam: LANGWATER CHRISTMAS ROSE
15004—652—9yrs
By LANGWATER VALENCIAN

L'Aiglon's Full Sister

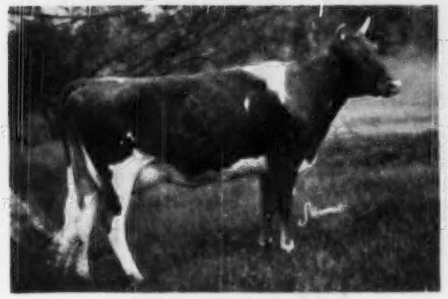

LANGWATER LUSTROUS
9487—436—Sr2 in 262 days.

L'Aiglon's Full Sister

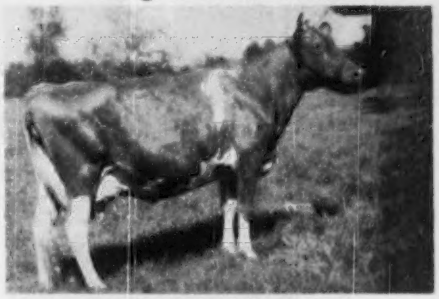

LANGWATER BRIGHTNESS
11128—543—G, 14589—663—Sr4—365C.

KINSMAN and L'AIGLON come from a long line of females outstanding in type, production and reproduction. They both trace to COUNTRY FLOWER and JEAN DU LUTH CORONET close-up. L'AIGLON'S EXCELLENT DAM is an own daughter of MOONLIGHT'S CORONET OF JEAN DU LUTH, she a daughter of JEAN DU LUTH CORONET. Our HERD SIRES through their Sires and Dams descend from LANGWATER STEADFAST, whose progeny has bred on truer than any bull of the breed, as proved by the COUNTRY FLOWER, LEVITY and GREEN MEADOW CORONATION CATTLE.

JULIUS JACOBSON, Owner — ANDREW V. SHEPPARD, Manager

Wethersfield

FEDERAL ACCREDITED NO. 223191 — MASS. BANG'S FREE HERD NO. 49

Danvers, Massachusetts

Telephone: Danvers 101W

REX O. LEPARMENTIER, Lessee — KIRK LEPELLEY, Herd Manager

Do You Want To Breed Better Guernseys?

You will breed better Guernseys with a bull out of a GOOD COW FAMILY

We Offer For Sale . . . WETHERSFIELD WATCHFUL

Born November 29, 1949

Watchful was 1st prize Bull Calf, Brockton Fair, 1950

LOOK AT WATCHFUL'S PEDIGREE

A Show Calf—out of a good female line. No blanks in his pedigree.

Price $600

Send for complete pedigree.

LANGWATER COMMANDO

5 P. R. sons, 7 A. R. daughters
1 over 600 lbs.

LANGWATER HOLIDAY
12055—670—Jr3—365—1095
MEADOW LODGE HALMA
12607—592—Sr2—365—1095
LANGWATER PENELOPE (GP '48)
10904—525—Jr2—365C—1095
LANGWATER DOTSY (D '49)
10970—524—Jr2—365—1054
LANGWATER LUPINE
10241—469—Jr3—365C—1095

LANGWATER COUNTRYMAN

38 P. R. sons, 45 A. R. daughters
1 over 1000, 1 over 900, 4 over 800, 12 over 700, 24 over 600 lbs.

LANGWATER CORONA (E '48)
15066—749—A—1095
LANGWATER CAROLINE (E '47)
17265—701—7yrs—365C—1095
LANGWATER VENUS
*19699—1011—Sr3—365—1091
LANGWATER COUNTRY BELLA (VG '48)
18835—880—6yrs—365—1095
LANGWATER CORAL
18019—853—A—1095
LANGWATER CHRISTMAS CHEER (GP '48)
18130—803—Sr4—365—1095
LANGWATER LORNA (VG '48)
15001—773—AA—1095
LANGWATER MERRIMENT
14184—707—E—1095
15932—748—A—1095
LANGWATER TWINKLE 2D (GP '47)
15442—719—Jr3—365—1095
LANGWATER HONEY
15586—701—B—1071

LANGWATER HONORIA

17270—937—AA—1095
4 P. R. sons, 5 A. R. daughters

LANGWATER HONEY-MOON
15295—850—BB—1095
LANGWATER TINKABELL
15412—767—B—1095
LANGWATER HONEYBLOOM
14411—732—A—1086
LANGWATER HONEYDEW
12008—851—DD—1095
LANGWATER HONEYSUCKLE
12269—633—F—1095

HIS DAM'S TWO FULL SISTERS

Wethersfield Lilac
10589—570—GG
12125—630—5yrsC

Wethersfield Lavender
15247—773—G
12638—607—CCC

HIS DAM

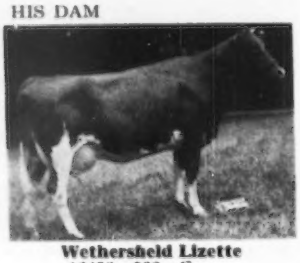

Wethersfield Lizette
12498—588—G
13535—636—Sr3C

*Class Leader

WETHERSFIELD BELLARION

18 P. R. sons, 54 A. R. daughters

ROBIN HILL VALERIANA
14006—748—AA—1095
14174—822—A—1095
WETHERSFIELD LILY
16049—801—A—1095
WETHERSFIELD LAVENDER
15247—773—G—1095
WETHERSFIELD LILA
15252—742—AA—1068
WETHERSFIELD LORENA
15623—726—DD—1095
WETHERSFIELD LOU
13991—725—5yrs—365—1095
WETHERSFIELD LAUREL
14336—716—AA—1095
WETHERSFIELD LOURENT
13441—711—C—1095
WETHERSFIELD LOTTERY
13505—702—5yrs—365—1091
WETHERSFIELD LEMNOS
13084—700—Sr3—365C—1095
WETHERSFIELD LOVELY LADY
14741—687—D—1095

WETHERSFIELD RILMA

14089—738—CC
2nd Produce of Dam (dam)
3 A. R. daughters

WETHERSFIELD LAVENDER
15247—773—G—1095
12638—607—CCC—610
WETHERSFIELD LILAC
10589—570—GG
12125—630—5yrsC

WHAT THE COWS ARE DOING

ON ADVANCED REGISTER TEST

SPECIAL NOTE: This list contains production credits for all cows producing 40 pounds or over of butter fat per month; two-year-olds that are milked only twice daily are published if producing 35 pounds or over per month. Decimals and the months' per cent of butter fat are omitted. When more than one month's credit is computed at the same time, only the last month's credit will appear with cumulative totals. These credits are subject to verification and correction until final approval and acceptance and all tests are made on the one-day basis. Animals are tested in seven classes as follows: Five years and over; Sr4, four and one-half to five years; Jr4, four to four and one-half years; Sr3, three and one-half to four years; Jr3, three to three and one-half years; Sr2, two and one-half to three years; Jr2, under two and one-half years.

EXPLANATION OF SYMBOLS

* indicates reentry test.
§ before a breeder's name indicates all cows are milked twice daily.
† before a cow's name indicates a 305-day record on twice-a-day milking.
¶ before a cow's name indicates a 305-day record on three-times-a-day milking.
If a cow is on 365-day test, neither symbol appears before the cow's name.

Owner and Record	Age	Days	Mo.	Production Credit Milk	Production Credit Fat	Total Credit Milk	Total Credit Fat
§Acheson, Marvin K., Oxford, Mich.							
*†Langmeadow Amelia	Jr3	81	July	1155	41	3285	122
s. Cesor Pontiff's Anchor		D. Colby's Moderne Emily					
§Acker, W. H., Ackers Acres, Waterloo, Iowa. ARHT							
*¶Cooper's Herc Lady	Sr4	305	June	409	21	9110	457
*†Curtiss Candy Levity Patsy	Sr4	203	July	979	47	7394	381
Drackers Levity Pride	Jr2	258	July	902	40	7102	346
*†Drackers Levity Sally	Jr3	159	July	1120	42	6416	247
†Drackers Monitor's Dimples	Jr2	80	July	977	38	2672	101
s. Meadow Lodge General Monitor		D. Ringgold Tulip					
†Drackers Monitor's Mary	Jr2	143	July	751	35	3662	185
†Drackers Monitor's Pearl	Jr2	136	July	809	42	3699	176
†Drackers Snowman's Jewel	Jr2	126	June	823	37	3468	151
†Drackers Snowman's Molly	Jr2	139	July	957	41	4526	211
*†Highland Place Necia	5	106	July	1014	49	3736	180
*†Meadow Lodge Gay Dairymaid	5	159	July	1046	40	6291	276
*Pine Manor King's Token	5	251	June	1110	49	10454	458
*†Ringgold Tulip	Sr4	45	July	1313	61	1922	89
s. Broadland Baronet		D. Ringold Blossom					
†Shantituck Be's Delight	Jr2	234	June	752	37	6586	315
*†Shantituck Gen's Rubylou	Jr3	97	July	1031	46	3651	172
§Adams, Elmer E., Medford, N. J. ARHT							
†Duke's Patsy Prudent	Jr2	305	June	320	16	5271	254
*Freddie's Q. Priscilla	Sr3	43	June	1142	48	1641	74
s. Quoexin Freddie Lad		D. Princess Mayflower of Fairview					
§Adams, Paul E., Medford, N. J. ARHT							
*BBC's Quoexin Abbess	6	84	June	1236	51	3663	175
s. Brian Boru Contemptible		D. P. H. Quoexin Abbess					
†C. C's Aristocrat's Countess	Jr2	136	May	786	39	3950	192
†Duke's Actress	Jr2	305	May	304	17	6936	349
†Duke's Wisteria Lady	Jr2	187	May	774	40	5229	262
*Haddon's Odetta	6	41	June	1249	70	1717	94
s. Aladdin's Golden Victory		D. Odetta of Haddon					
*†McDonald Farms Daisybelle	11	84	June	1038	46	3342	150
s. Myhaven King		D. McDonald Farms Bluebell					
†Sunny's Nannette	Jr2	128	May	780	36	3251	157
Adohr Farms-Adamson, Merritt H. & Rhoda R., Camarillo, Calif.							
¶Adohr Action's Mary	Jr2	305	June	220	13	11158	596
¶Adohr Beau's Gladys	Jr2	206	July	1286	61	8856	420
Adohr Beau's Pearlette	Jr2	174	July	1085	53	6481	291
¶Adohr Clipper Selina	Sr3	42	July	1427	60	1930	82
s. Adohr Eldor Clipper		D. Adohr Blazer Selma					
Adohr Clipper's Girl	Jr3	361	July	1039	60	13167	784
*Adohr Eldor Pauletta	5	130	July	1770	87	8083	370
*Adohr Eldor Pearlette	8	72	June	1888	76	4464	194
s. Eldor of Adohr Farms		D. Escalon Pearlette					
¶Adohr Flint's Polly	Jr3	113	July	1176	59	5120	268
Adohr King's Ingris	Sr2	61	June	1485	60	2864	113
s. McDonald Farms Elite King		D. McDonald Farms Ingris					
Adohr King's Monody	Sr2	153	July	964	41	5684	241
¶Adohr King's Perfection	Sr3	103	July	1346	66	4843	230
s. Happyholme Western King		D. Adohr Topsy Perfection					
Adohr Leader Pearly	7	355	July	792	44	12785	717
*Adohr Leader's Carol	Jr4	365	July	572	36	13400	802
*Adohr Lubas' Juanita	Sr3	128	July	1584	69	8016	342
¶Adohr Lubas Mollie	Sr4	286	July	1421	66	14298	679
¶Adohr Lubas' Rosa	Sr3	305	July	525	23	12051	590
¶Happyholme Regal Audrey	Jr2	305	June	809	40	11918	508
¶Sleepy Hollow Noble's Jane	6	305	June	499	25	10289	513
§Ahrens, Robert S., Bomar Farms, Hudson, Wis. ARHT							
†Bomar Elsie	Jr2	144	June	855	37	4610	216
*†Bomar Marj	Sr3	125	July	1114	47	5339	236
s. Spruce Shadows Countryman		D. Jewell's La Noce Daisy					
*†Granger's Fawn Becky	Sr3	143	June	809	40	4537	212
*†Granger's Pinkie Bonnie	Sr3	163	June	865	41	5533	263
*†Lakewood Daffodil	6	127	July	1271	51	5670	250
s. Charlescote Playmate		D. Broadwater Hawthorn					
*†Lakewood Emerald	6	140	July	1136	49	6018	270
s. Charlescote Playmate		D. Lakewood Bob O Link					
*†Lakewood Erma	5	215	July	862	41	8155	376
*†Lakewood Eugenia	6	85	July	1085	42	2889	132
s. Florham Duvaux		D. Alicia of Lakewood					
*†La Noce Granger Bella's Blinky	7	111	July	1262	55	4845	220
Ames, John S., Langwater Farm, North Easton, Mass.							
*Kenmar Hills Countess Sheba	6	365	June	401	26	13258	784
*Langwater Cremona	Sr3	132	July	1513	67	6596	290
Langwater Crest	Jr2	233	July	842	41	7268	334
Langwater Dainty	Jr2	51	July	1346	66	2065	96
s. Langwater Valencian		D. Langwater Petite					
Langwater Dorena	Jr2	71	July	1088	44	2461	108
s. Langwater Chorister		D. Langwater Donna May					
Langwater Hattie	Jr2	236	July	1034	47	8147	359
Langwater Laurel Wreath	Sr2	171	June	961	47	6113	270
Langwater Lustrous	Sr2	231	July	1051	49	8495	368
Langwater Mantelletta	Jr2	277	June	1042	43	9365	394
Langwater Missy	Jr2	83	July	1163	53	3124	137
s. Langwater Onward		D. Langwater Maiden					
*Langwater Periwinkle	Sr3	208	July	1219	53	9570	443
*Langwater Pernickity	Jr4	122	July	1379	50	3712	263
*Langwater Piquante	Sr3	97	July	1220	57	4404	239
s. Langwater Lord Richmond		D. Langwater Petite					
Langwater Royal Lady	Sr2	99	July	1140	54	3443	162
s. Langwater Onward		D. Langwater Royal May					
Langwater Sweet One	Jr2	259	July	926	52	7655	392
McDonald Farms S. Madonna	Jr2	341	June	706	41	8885	485
Sun-Biest Farms Lustre	Jr2	77	July	989	41	2456	101
s. Langwater Sun		D. Langwater Christmas Rose					
§Ames, John S., Jr., Berrybrook Farm, North Easton, Mass. ARHT							
†Berrybrook Primsie	Jr2	305	May	16	1	5553	330
Charlescote Hyacinth	Jr4	365	Apr	58	2	9474	404
*†Charlescote Hyacinth	5	30	July	1165	59		
s. Langwater Hilarity		D. Charlescote Petunia					
*†Flying Horse Master's Prissy	5	305	July	43	2	8810	471
Andrus, Julia Dyckman, Memorial, Incorporated, Bournedale Farms, Yonkers, N. Y. ARHT							
Bournedale La Noce's Brightness	Sr2	36	June	1108	40	1308	47
s. Bournedale Ace's La Noce		D. Bounedale Maxim's Bright Eye					
*Bournedale Maxim's Bright Eye	Sr4	107	July	1193	65	4407	207
Bournedale Princess Belle	Sr2	331	July	827	54	9745	560
Bournedale Princess Laura	Sr2	329	July	823	46	9583	528
Arizona, University of, Tucson, Ariz. ARHT							
†U. of A. Granger's Eldorena	Jr2	266	July	622	36	7541	375
*¶U. of A. Lubas Eldorene	Jr4	296	June	846	52	10200	663
*†U. of A. Lubas Ellen	7	258	June	794	44	9148	464
Arnold, D. G., Hideaway Farm, Bucyrus, Ohio. ARHT							
*†Fireside Quixie	Sr4	305	June	168	8	7282	392
*Gayoso Levity Star	Sr3	365	May	56	3	10151	524
*†Lone Pine A Dahlia	Jr2	305	July	16		5838	331
*¶Lone Pine A Narcia	Jr3	101	July	954	48	3556	193
s. Langwater Arnold		D. Narcia of Lone Pine					
*†Lone Pine Carol Ann	6	278	July	928	44	9005	456
†Lone Pine Country Betty	Jr3	305	June	221	11	5444	286
*Lone Pine Country Blossens	Sr2	61	July	1329	50	2582	97
s. Langwater Country Squire		D. Sun-Biest Farms Clover Blossom					
*Lone Pine Country Gem	Jr2	246	July	989	41	8584	372
¶Lone Pine D Bashful	Jr2	305	June	265	13	6314	314
¶Lone Pine D Louise	Sr2	243	July	878	45	7829	408
†Lone Pine Don's Bella	Jr2	221	June	656	35	5292	282
Lone Pine Don's Rosy	Jr2	365	July	429	21	11113	522
¶Lone Pine D Pansy	Sr2	305	June	544	26	10812	513
*¶Lone Pine D Rosebud	Sr3	73	July	1288	52	3246	133
s. Langwater Dreamer		D. Lone Pine Rosemary					
¶Lone Pine D Show Queen	Sr2	78	June	1076	46	2856	127
*¶Lone Pine F Coronet	Sr3	56	June	940	43	1719	81
s. Lone Pine Financier		D. Welcome In Coronal					
§Auchincloss, Hugh D., Hammersmith Farm, Newport, R. I. ARHT							
*†Farmlands Daisette	Sr3	305	June	251	14	9738	502
†Hammersmith Farm Happiness	Jr2	170	June	796	44	4709	219
†Hammersmith Farm Heroine	Jr2	291	July	516	37	5801	400
†Hammersmith Farm Honesty	Sr2	76	June	901	45	2224	107
†Hammersmith Farm Hyades	Jr2	267	July	849	43	8257	419

*†Hammersmith Farm Summer-time	6	222	July	1079	48	9070	370

§Bainter, Clement R., Terra Vista, Goshen, Ind. ARHT

†Dora's Regent Lily	Jr2	67	June	903	44	2105	99
s. Terra Vista Regent	D. Jane's Scottie's Dora						
†Terra Vista Image's Glory	Jr2	233	May	692	42	5130	278

§Bainter, Harry, Terra Vista, Goshen, Ind. ARHT

†Terra Vista Abigail	Jr3	23	June	1026	43		
s. Sterlingold Cadet	D. Terra Vista Ann						
†Terra Vista Celesta	Jr2	255	June	915	48	8140	414
*Terra Vista Charity	Jr4	305	Apr	404	28	8244	516
†Terra Vista Cleo	Jr2	180	June	982	48	6491	327
*Terra Vista Cleopatra	5	249	May	865	46	9623	519
†Terra Vista Cresendo	Jr2	198	June	911	46	5772	286
†Terra Vista Damsel	Jr2	244	June	586	36	5131	297
Terra Vista May Rose	Jr2	360	May	776	46	8961	482
*Terra Vista Minuet	Sr3	126	June	1299	66	5363	288
†Terra Vista Susie	Jr2	267	May	560	36	4888	288
†Terra Vista Tilly	Jr2	181	June	863	42	5624	268
*Terra Vista Vanity	Jr3	305	June	700	39	9369	503

§Ballantine, S. Harvey, Chester Springs, Pa. ARHT

†Alder Lea Lad's Sultana	Jr3	113	May	738	41	2939	153
†Alder Lea's Dorinda	Sr2	48	May	908	43	1284	61
s. Alder Lea's Maxim's Laddie	D. Alder Lea's Miss America						
*†Alder Lea's Easter	5	82	June	1034	46	3134	163
s. Fairlawn Peerless Dandy	D. Stonebrook Aileen						
†Alder Lea's Fredeetta	Sr2	127	May	851	38	3562	156
†Alder Lea's Kay	Sr2	62	May	824	35	1643	68
s. Alder Lea's Maxim's Laddie	D. Alder Lea's Maxim's Portia						
†Alder Lea's Pearl	Sr2	177	May	634	35	3990	204
†Alder Lea's Silverbelle	Jr2	105	May	786	39	3040	132
*†Alder Lea's Sweet Willie	5	133	July	889	44	4617	222
s. Mathiola's Sweet William	D. Willora Supreme's Favorite						
†Alder Lea's Violet	Jr2	305	May	204	10	5921	280
*†Caroler's Marylin	6	63	July	1372	51	2803	110
s. Langwater Caroler	D. Quincy Royal Marylin						
*†Stonebrook Fern	7	305	July	242	13	8598	450
*†Stonebrook Loyalty	6	297	May	245	15	6184	353
*†Stonebrook Poppy	8	127	July	947	43	4782	206
s. Fairlawn Peerless Dandy	D. Stonebrook Bdlle						

§Barnes, Kerry, Waco, Texas. ARHT

†Brazos King's Nanette	Jr2	95	July	1067	48	3595	145

Bedford, F. T., Nyala Farm, Greens Farms, Conn. ARHT

*Fairlawn H. Flossie	8	143	July	1479	75	7596	362
Nyala Honor's Flower	Jr2	130	June	810	47	4229	220
*¶Nyala Madonna's Buttercup	Sr3	173	July	1444	77	8853	455
Nyala Prince's Alpha	Jr2	294	July	1212	57	12442	551
Nyala Prince's Crystal	Jr2	161	July	1080	52	5948	297
Nyala Prince's Glory	Jr2	245	July	1101	61	9603	424
Nyala Prince's Nancy	Jr2	166	July	1025	53	5816	295
*†Nyala's Supreme Clover	5	191	July	1224	66	8282	441
*†Nyala Supreme Beda	Sr4	81	July	1714	75	4835	220
†Nyala Supreme Easter Lily	Sr2	175	July	849	50	5087	274
*Nyala Supreme Faithful	Jr3	277	July	1143	61	10788	573
¶Nyala Supreme Oenga	Jr2	305	July	44	2	8070	471
Sterlingold Molly	Jr2	365	June	622	36	11719	658

Beebe, Charles Philip, Eastleigh Farms, Framingham Center, Mass.

*¶Eastleigh Cornelia	6	262	July	1144	51	11343	440
¶Eastleigh Delight	Sr2	305	July	777	39	9838	460
¶Eastleigh Harriet	Sr4	273	July	985	47	11222	520
*†Eastleigh Hildegarde	7	227	July	1142	52	9711	410
†Eastleigh Hilo	Jr2	212	July	811	42	7003	302
¶Eastleigh Lena	Jr2	222	July	1131	65	9608	473
*¶Eastleigh Maria	8	128	July	1561	63	7156	299
†Eastleigh Primula	Jr4	181	July	956	49	6479	328
¶Eastleigh Rosalind	Sr2	305	July	345	19	9239	485
¶Eastleigh Rosina	Sr2	305	July	1012	51	11955	526
¶Eastleigh Rouge	5	305	Apr	212	9	11924	475
†Eastleigh Verbena	Sr3	219	June	765	42	6474	369
*Eastleigh Winsor	Sr2	305	June	69	3	10077	454
†Inlet Valley Ruby	5	236	July	709	43	7235	399

Belt, O. C., Graceland Guernsey Farms, Pickerinton, Ohio.

*Graceland Bomber's Cottie	Jr4	159	July	1272	67	7223	349
*Graceland Bomber's Janet	Sr3	365	July	530	22	14052	605
*Graceland Bomber's Jean Ann	Sr4	133	July	1646	72	7377	320
s. Foremost Bomber	D. Willow Brook's Jean Ann						
Graceland C. Butterfly	Jr2	92	July	1312	51	4000	152
s. Foremost Concentrate	D. Graceland Butterfly						
Graceland Concentrate's Ginnie	Sr2	153	July	1045	47	5835	255
Graceland Concentrate's Vanity	Jr2	327	July	943	43	10247	494
Graceland Eclipse's B. Jean	Jr2	199	July	1080	49	6939	400
Graceland Eclipse's Flora	Jr3	297	July	967	45	9923	466
Graceland Eclipse's Gloria	Jr3	187	July	845	45	5564	279
Graceland Eclipse's Hope	Sr3	233	July	1348	57	10051	430
Graceland Eclipse's Irene	Sr2	251	May	955	46	7677	357
Graceland Eclipse's Jeanie	Jr2	304	July	906	45	9110	448
Graceland Eclipse's Lass	Jr2	199	July	974	43	6783	313
Graceland Eclipse's Mayflower	Jr2	100	May	1213	46	3913	147
Graceland Eclipse's Priscilla	Sr2	194	July	1115	53	7385	364
Graceland Eclipse's Ruth	Jr2	212	July	1056	45	7594	323
*Graceland Fancy	5	258	July	1393	62	12453	518
*Graceland Glenna	6	254	July	1048	50	11296	519
*Graceland Janet	6	365	June	522	21	15557	640
*Graceland Regina	6	133	July	1420	65	6298	297
s. Foremost Concentrate	D. Maradea of Graceland						
R. F.'s Highlander's Kitty	Jr2	304	July	1063	56	10057	544
Woodside T. Rose	Jr2	365	May	611	30	10758	502

Berke, Samuel, Deep Lake Farm, Lakeville, Conn.

Deep Lake Lady Quenzie	Sr4	200	July	1057	50	8165	370
*¶Deep Lake's Helena	6	128	July	1493	72	7154	339
*¶Deep Lake's Lady Alma	Sr3	214	July	959	46	8656	371
*¶Deep Lake's Lady Beau	Sr3	149	July	1399	63	8125	360
*¶Deep Lake's Lady Charlotte	6	148	July	1586	73	8686	373
¶Deep Lake's Lady Misty	Sr2	100	July	1140	51	3916	163
¶Deep Lake's Lady Veronica	Sr3	172	July	1270	55	7536	317
¶Deep Lake's Mattie	Jr3	100	July	1297	54	4292	178
¶Deep Lake's Melody	Jr2	110	July	1354	48	4949	179
¶Deep Lake's Mildred	Sr2	44	July	1399	60	1873	81
s. Deep Lake's Monologue	D. Deep Lake's Lady Charlotte						
¶Deep Lake's Mona	Sr2	94	July	1476	57	4491	182
*¶Deep Lake's Penelope	9	111	July	1743	69	6503	232
*Deep Lake's Wanda	8	365	June	415	20	15561	726
¶Deep Lake's Wendy	Sr3	305	July	588	31	10704	519
*Deep Lake's Wildflower	5	270	July	1000	46	10812	481
*¶Deep Lake Waneta	Sr4	61	July	1683	58	3243	114
s. Deep Lake's Wanderer	D. Deep Lake Aorina						

§Berry, James D., Jr., Windy Hill Farm, Titusville, Pa.

*Amber of Windy Hill Farms	Sr4	304	July	992	57	11873	607
*†Amy of Windy Hill Farms	Sr4	84	July	1250	46	3596	148
s. High Top of The Pines	D. Favorite's Bonnie Belle						
*†Beulah of Windy Hill Farms	Sr4	216	July	1043	45	9730	419
*†Claudette of Windy Hill Farms	5	187	July	1051	54	8143	393
†Glad Run Echo	5	256	July	977	41	9779	383
*Lana of Windy Hill Farms	Sr4	365	June	501	30	10726	572
*†Mainstone Laurel	Jr4	150	July	1137	52	6175	298
s. Coronation Hector	D. Old Timbers Laura						
*†Marlene of Windy Hill Farms	5	38	July	1494	66	1786	79
s. Premier Pat of Kelly Hill Farm	D. Honey of Deerlick Farm						
*†Oberland Buttercup	Jr4	79	June	1010	62	3017	166
s. Douglaston Baron Jesse	D. Fairview's Arnad 2d						
*†Sheldegren Avia	6	305	July	72	4	7608	400
*†Sheldegren Daryl	Sr4	26	July	1145	43		
s. Foremost Command	D. Sheldegren Princess Doran						
†Sheldegren Edmunda	Sr4	220	July	898	49	7664	433
*†Sheldegren Elise	5	145	July	1062	62	5745	311
*†Sheldegren Gracine	8	56	July	1455	61	2481	119
s. Caumsett Chieftan	D. Sheldegren M. Grace						
†Windy Hill Farms' Caroline	Jr3	193	June	756	42	6856	342
†Windy Hill Farms' Doris	Jr3	305	June	190	9	9883	438

§Bertholf, Nancy Lee, Green Pastures Farm, Wichita, Kans. ARHT

†Bertholf's Dexter Lilac	Sr2	97	July	928	45	3052	146

§Bertholf, W. H., Green Pastures Farm, Wichita, Kans. ARHT

†Bertholf's F. A. Rose	Jr2	123	July	1220	55	5217	252
s. Cooper's Fuantleroy	D. Jo-Mar Fashioner's Augusta						
†Dexter's Rosalie	Sr2	127	July	1028	52	4611	207

Black, Roger A., Raemelton Farm, Mansfield, Ohio. ARHT

*Raemelton Corking Magdalene	Sr3	276	July	1086	48	10784	503
*Raemelton Corking Netta	9	123	July	1524	73	6828	339
Raemelton Corking Prudence	Sr2	365	June	63	3	12498	578
Raemelton Corking Queen Mary	Sr2	219	July	978	43	8096	338
Raemelton Corona Decorous	Jr2	284	July	782	43	8495	396
*Raemelton Corona Marguerite	Jr2	305	June	370	22	8789	466
Raemelton Corona Netta	Jr3	284	June	716	42	8351	417
*Raemelton Levity Belvora	5	112	July	1571	61	6286	256
*Raemelton Levity Cora	6	148	July	1112	57	6947	364
*Raemelton Levity Corinne	5	218	July	1162	53	10269	474
Raemelton Levity Neva	Jr2	94	July	1094	54	3675	189
s. Pine Manor Levity King	D. Raemelton Corking Netta						
Raemelton Levity Quality	Jr2	365	June	514	30	9200	493
Raemelton Levity Tranquil	Jr3	59	June	997	41	1900	83
s. Pine Manor Levity King	D. Raemelton Corking Tranquil						
*Raemelton Triumph Bonnie	5	365	Apr	276	14	15698	732
*Raemelton Triumph Duchess	6	122	July	1469	69	6658	304
*Raemelton Triumph Queen	11	365	July	27	1	13927	750

Black, S. Bruce, Twin Valley Farm, East Pepperell, Mass. ARHT

*¶Polka Dot of Abby Lodge	5	258	June	796	46	9469	481
*†Twin Valley Abbie	Jr2	116	July	940	41	4263	181
†Twin Valley Charter's Cora	Jr2	102	June	932	40	4034	179
*†Twin Valley Charter's Dora	Jr2	120	June	924	44	4572	194
*†Twin Valley Charter's Moonbeam	Jr2	74	July	1119	56	2851	142
s. Argilla Furlough's Charter	D. Twin Valley Moonbeam						
†Twin Valley Laird's Alice	Sr2	305	July	31	1	7954	432
*†Twin Valley Laird's Anita	Sr2	286	July	885	41	10846	535
*†Twin Valley Laird's Belle	Sr2	241	June	1047	55	10555	513
*¶Twin Valley Laird's Doris	Jr3	108	June	1081	46	4958	201
*¶Twin Valley Laird's Martha	Sr2	207	June	882	48	6740	317
*¶Twin Valley Laird's Prudence	Sr2	174	June	1085	59	7280	372
†Twin Valley Laird's Ruby	Sr2	305	June	627	34	7590	373
†Twin Valley Laird's Verna	Sr2	298	June	727	42	8532	448
*†Twin Valley Levity Topaz	5	203	May	1076	46	8947	411
*†Twin Valley Partner's Iris	Jr3	130	June	756	43	3995	202
*†Twin Valley Partner's Selma	Sr2	99	July	908	44	3518	172
*¶Twin Valley Primrose	6	221	July	1109	49	11135	517
*†Twin Valley Therissa	Jr3	96	June	1190	44	4170	186

§Blahnik, Stanley F., Carnival Guernsey Farm, Algoma, Wis. ARHT

†Wildwood Resolute's Rose	Sr2	305	Feb	217	12	7049	344

Blakeford Farm, Incorporated, Queenstown, Md. ARHT

*Blakeford Anabelle	Sr3	167	July	1155	53	7164	305
Blakeford Betty Lou	Jr2	365	June	467	30	7318	403
*Blakeford Beverly	Jr4	287	July	779	43	9629	495
*Blakeford Delores	5	149	July	1466	67	7549	329
*¶Blakeford Formosa	10	244	July	1063	50	9878	494
*Blakeford Fortunate	Jr4	299	July	742	42	9289	500
*Blakeford Genista	Jr3	365	June	39	2	10362	576
*Blakeford Lady Fanny	5	101	July	1496	57	5598	222
*Blakeford Lady Wenda	Sr4	203	July	1346	64	9707	448
*Blakeford Lavinia	5	193	July	1206	50	8252	369
*Blakeford Lillian	Sr4	159	July	1536	68	8400	359
Blakeford Madchen	Sr2	365	Apr	206	13	11478	571
Blakeford Minerva	Jr2	270	July	964	50	8536	444
Blakeford Molly	Jr2	298	July	629	40	8049	470
Blakeford Palm	Sr2	365	June	177	10	10356	540
*¶Blakeford Patrice	7	282	June	165	9	9470	467
*¶Blakeford Puffin	7	149	July	1474	65	7669	336
*Blakeford Queen Polly	Jr3	113	July	1299	65	4909	225
*¶Blakeford Revelaine	12	159	July	1523	67	8777	379
*Blakeford Salina	Jr3	287	July	852	40	9962	440
*Blakeford Tranquility	5	250	July	1215	54	11054	521
*Blakeford Treasure	Sr3	100	July	1132	65	3980	186
*Reveller's Fanny	15	208	July	1010	46	8277	369

Board of Home Missions of the Congregational and Christian Churches, The, Mount Crotched Farm, Deering, N. H. ARHT

*Arch Lane Butterfat Fanny	6	177	June	1222	66	8154	406
Argilla Phil-Gay	Sr3	93	June	1208	57	4231	202
*Betty of Fordcrest Farm	12	157	June	1066	45	6265	273
*Craney View Beatrice	Jr4	61	June	1424	57	2898	124
s. Rosewald Royal Blend	D. Howland King's Errant						

*Kitchener Fashion's Flovelly 6 74 June 1845 84 4572 211
s. McDonald Farms Fashion Plate D. Argilla Flovelly
*Laurel Aurora 5 73 June 1801 85 4311 173
s. Wetherafield Laurel's Bellarion D. Howland Gallant Boxwood
*Laurel Cynthia Sr4 122 June 1094 46 5442 271
s. Wetherafield Laurel's Bellarion D. Howland Gallant Boxwood
*Mt. Crotched Kalie Sr3 120 May 1348 68 5853 301
Mt. Crotched Kamille Sr3 133 June 1084 58 5703 289
Mt. Crotched Karlene Jr3 137 June 1156 54 6467 280
Mt. Crotched Karoline Sr3 112 June 1123 58 5520 263
Mt. Crotched Katherine Sr3 140 June 1100 53 6045 281
Mt. Crotched Kathie Sr3 210 June 1043 61 8455 509
Mt. Crotched Katrina Jr3 147 June 1161 57 6561 315
Mt. Crotched Katrinka Jr3 179 June 1114 59 6399 325
Mt. Crotched Kayrose Jr3 125 June 845 45 3867 195
Mt. Crotched Keepsake Jr3 120 May 1473 71 5731 265
Mt. Crotched Keno Jr3 148 June 1046 53 6128 310
Mt. Crotched Kilby Sr2 246 June 971 47 9287 451
Mt. Crotched Kilda Jr3 66 June 1077 56 3798 172
Mt. Crotched Kitchy Sr3 60 June 1552 67 3060 143
s. McDonald Farms Jubilant D. Nanette of Piscataquog
*Mt. Crotched Kitty Sr3 201 June 660 41 6371 366
¶Mt. Crotched Klara Sr3 135 June 1121 53 5368 241
Mt. Crotched Leah Sr2 134 June 931 49 5057 257
Mt. Crotched Leta Sr2 130 June 1042 48 4830 207
s. Langwater Sachem D. Fair Ridge Juanita
Mt. Crotched Lethel Sr2 166 June 944 49 3760 184
Mt. Crotched Lilac Sr2 151 June 995 52 6013 307
Mt. Crotched Lily Jr3 137 June 1465 63 7534 298
Mt. Crotched Lois Jr2 148 June 1075 44 6030 258
Mt. Crotched Lorna Jr2 146 June 1118 44 5949 235
Mt. Crotched Lotus Sr2 118 June 1145 55 5445 241
Mt. Crotched Louise Jr2 138 June 1220 58 5885 258
Piscataquog Idyllic 5 75 May 1539 73 3799 174
*Piscataquog Irene 5 21 May 1063 50
s. Gayhead's His Legatee D. Piscataquog Fawn
*Piscataquog Jane 5 58 May 1418 61 2506 106
*Piscataquog Janet Jr4 89 June 1178 48 4038 162
*Piscataquog Janice Jr4 179 June 1287 59 9000 428
*Piscataquog Judith Sr4 210 June 1292 55 10482 448

§Bodden, C. L., Bodden's Dairy Farm, Dinsmore, Fla. ARHT
Alvarez Excelsior's Buttercup Jr3 45 July 1035 43 1500 60
s. Dinsmore Excelsior D. Bodden's Virginia Dell
*Bodden's Azalea Beauty Girl Sr3 119 May 1300 55 4865 212
Bodden's Golden Rose Mary Jr4 32 July 1279 46 1315 48
s. Dinsmore Excelsior D. Bodden's Golden Rose
Bodden's Maxim Belladonna Jr2 155 July 962 52 4813 229
Bodden's Maxim Lassie Jr2 74 May 852 45 2007 98
Bodden's Maxim's Ideal Sr2 65 May 798 39 1765 79
*Bodden's Princess Goodness Sr3 147 July 938 43 4988 204
Bodden's Sequel's Evelyn Jr2 330 June 751 35 8207 363
Burkeville Rose Max's Mary Sr3 196 July 755 43 5615 305
Coolbranch Ruler's Amy 7 284 June 1014 48 9590 430
*Dinsmore Maxmost Kalmia Sr4 365 July 150 8 8845 446
Guardy's Elaine Sr2 362 July 780 41 9820 475
Herbener Dodsworth Evenflo Jr4 257 May 864 44 7289 346
Herbener Dodsworth Everflo Jr4 255 May 757 41 6673 331
Primrose's Rose of Santee 5 167 July 957 42 6207 265
*Sunny Hill's Lucky Lady 5 365 July 280 16 10167 561
Valla's Designer Patricia 5 317 July 927 44 10552 465

§Boehlke, Alfred A., Gem-View Guernsey Farm, Meridian, Idaho. ARHT
†Sal of Golden Glow Jr2 78 June 976 53 2505 126
s. Gem-View Pharaoh's Leader D. Queen May's Shirley

§Boehlke, Wilbur F., Gem-View Guernsey Farm, Meridian, Idaho. ARHT
†Champion's Sunbeam Donna Jr3 126 June 1238 52 6398 234
s. Idacrest Champion D. Goldie's Donna
†Fir Ridge Nora 6 61 June 1200 54 2527 125
s. Fir Ridge Ultra Ulysses D. Fir Ridge Lenora
†Gem-View Faith 5 138 June 1262 55 6966 298
†Gem-View Felicia Jr2 167 June 971 49 6138 306
*†Gem-View Kay 6 128 June 1397 69 6948 308
s. Lad's Phyllister of Middale D. Kit of Highland View
*†Gem-View Levity 7 137 June 1250 47 6634 270
s. Lad's Phyllister of Middale D. Baker View Levity
†Gem-View Petunia Sr4 110 June 1518 65 5933 251
s. Wandamere Pharaoh D. Romeo's Princess of Prestdale
†Gem-View Ruby Jr2 65 June 1180 54 2714 119
s. Wandamere Bondsman D. Prairie View Ruby 2nd
†Wana of Hagerman Jr2 171 June 818 41 4891 243
*†Wandamere Joan's Pride 12 121 June 1172 59 5021 251
s. Bethany Prince Regent D. Wandamere Wanda's Joan

§Boeing, W. E., Aldarra Farms, Seattle, Wash. ARHT
*†Benoni of Aldarra Jr4 154 July 1009 43 6344 267
*†Capella of Aldarra Jr4 100 July 1225 52 4327 190
s. McDonald Farms May King D. Giant Cedar Star Lily
*†Countess of Aldarra Sr4 238 May 717 40 7564 370
*†Forest Blossom of Aldarra Sr3 134 July 930 49 5346 251
*†Frivolity of Aldarra Jr2 305 June 86 4 6692 354
†Frolic of Aldarra Jr3 305 June 285 14 10662 480
†Honeypot of Aldarra Sr2 97 July 1147 58 3834 181
s. Langwater Country Steadfast D. Western Glow Meadowsweet
*†Loyal of Aldarra 5 76 July 1136 52 3169 170
s. McDonald Farms May King D. Western Glow Loyalty
†Martha May of Aldarra Sr2 257 July 763 38 7565 368
†Primadonna of Aldarra Jr2 305 May 160 10 6921 418
*†Royal Martha of Aldarra Sr3 266 July 884 45 11323 547
*†Suffragette of Aldarra 5 305 May 49 2 10892 518
*†Suffragette of Aldarra 6 33 July 1544 83 1646 89
s. McDonald Farms May King D. Western Glow Franchise

Bork, Memorial Hospital, William L., Chattanooga, Tenn. ARHT
*Hamilton County Beatrice 10 186 July 1249 52 9103 382
Hamilton County Maxim Blossom Jr2 320 July 847 46 9565 519
Hamilton County Maxim Marie Jr2 47 July 1101 61 1674 93
s. Quail Roost Choice Maxim D. Hamilton County Princess Marie
*Hamilton County Maxim Mirth Sr3 198 July 1194 65 8497 462
Hamilton County Maxim Mona Jr2 33 July 984 47 1037 49
s. Quail Roost Choice Maxim D. Fairlawn Bonnie Bess
Hamilton County Maxim Ruby Jr2 365 July 519 33 9780 588
*Hamilton County Princess Flo Sr4 38 July 1457 60 1770 73
s. Clear Springs' Gay Prince D. Hamilton County's Flora
*Hamilton County Princess Marie 5 28 July 1384 56
s. Clear Springs' Gay Prince D. Quail Roost Bonita
*Hamilton County's Flora 6 186 July 1223 63 9527 488

Boulder Bridge Farm Company, Excelsior, Minn.
*Boulder Bridge Reva 6 220 June 1466 61 12391 510
*Boulder Bridge Rhoda 5 365 June 314 15 14186 651
*Boulder Bridge Rosabel 6 232 Aug 1327 61 12352 537
Boulder Bridge Valentine Jr3 272 Aug 1105 56 10855 507
¶Boulder Bridge Waseca Jr2 239 Aug 777 46 7187 361
¶Boulder Bridge Waterwitch Jr2 165 Aug 1122 48 6226 261
¶Boulder Bridge Wave Jr2 213 Aug 1135 50 8764 352
¶Boulder Bridge Wedge Jr2 134 July 1030 46 4871 215
Boulder Bridge Weigela Sr2 235 Aug 964 51 10812 501
Boulder Bridge Whimsical Jr2 255 Aug 982 51 9022 426
¶Boulder Bridge Whisper Jr2 205 Aug 953 42 7091 295
¶Boulder Bridge Wholesome Jr2 218 Aug 984 53 7679 388
¶Boulder Bridge Wilda Jr2 220 Aug 1166 54 8991 374
¶Boulder Bridge Wildwood Jr2 239 Aug 1069 50 8963 393
Boulder Bridge Wilnetta Jr2 320 Aug 920 46 10117 505
Boulder Bridge Winnifred Jr2 365 Aug 779 39 12220 540
Boulder Bridge Woodbine Jr2 365 June 483 27 11464 567
¶Boulder Bridge Wood Nymph Jr2 303 Aug 884 51 10445 542
¶Boulder Bridge Worth Jr2 234 Aug 890 44 7743 347
Boulder Bridge Zest Jr2 50 Aug 1254 51 2022 79
s. Boulder Bridge Tribute D. Barbara's Josie of Smithdale
*¶Reba's Hilda of Seymour 5 192 Aug 1070 47 8262 341

§Bouton, M. C. & McKee, O. A., KoKosing Guernsey Farm, Mount Vernon, Ohio. ARHT
†King's Cola of Spring Dale Jr2 229 July 888 46 7680 349
†Sun-Blest Farms Glow Jr2 229 July 879 39 7122 289

§Boyd Farm Company, Yuba City, Calif.
†Boyd Farm Cal's Drusilla Jr3 72 July 1256 51 2954 120
s. McDonald Farms Californian D. Boyd Farm Treasure's Drusilla
†Boyd Farm Cal's Gem Jr3 71 July 1178 44 2761 104
s. McDonald Farms Californian D. Boyd Farm Princess Gem
†Boyd Farm Judge's Hope Sr3 68 July 1237 56 2635 119
s. McDonald Farms Judge D. Boyd Farm Treasure's Hope
†Boyd Farm Princess Catharina 8 74 July 1125 41 2846 105
s. Happyhollow Maida's Prince D. Fay's Catharina of Boyd Farm
Boyd Farm Princess Drudrop 7 272 July 835 41 9594 465
†Boyd Farm Princess Melba 6 173 July 917 46 5934 308
†Boyd Farm Princess Susan 9 118 June 1002 42 4242 184
*†Boyd Farm Royal Juno Sr4 209 June 875 43 6976 351
†Clo-Vista Flora Sr4 54 July 1238 53 2160 92
s. Kearney Park Baron D. Val's Bright Eyes
†Clo-Vista Flower Jr4 292 July 187 8 6243 314
*†Kendall's Hazel Jr4 305 June 52 2 8168 436
*†Kendall's Lina 8 107 June 1255 43 5056 173
s. Ben's Ignatz D. Princess Ruby Rose
†Kendall's Lucretia Jr3 41 June 1201 46 1652 63
s. Avalawn Laird D. Kendall's Linda Rose
*†Kendall's Peg 6 305 June 170 7 9706 437
†Kendall's Roxanna Jr3 69 July 1213 49 2751 111
s. Avalawn Laird D. Kendall's Rachel
†Polytechnic Foremost 7 155 June 1008 40 6094 252
Prima Dona's Flicka 6 125 July 1315 51 6119 258

Bradshaw, J. H., Jr., Patridge Hall Farm, Lahaska, Pa. ARHT
¶Bettie's Bertha 8 116 June 1279 62 5824 269
*Billie's Lucy 8 365 July 134 6 15870 698
*Caumsett Ocean Angela 7 117 July 1514 57 6299 237
Cottage Peerless Bula Jr2 249 July 998 46 9443 417
*Fairlawn F. P. Jolly Sr4 130 July 1256 46 6537 290
*Felicity Echo's Gipsy Jr3 103 July 1430 62 5103 238
¶High Farm's Beauty's Diana Jr4 178 July 1137 53 7408 345
¶Lime Valley Lady Jr4 161 July 1032 45 6355 296
s. McDonald Farms Darby D. Lady of Lime Valley
*Lime Valley Loveliest Sr4 91 July 1697 63 4728 205
s. McDonald Farms Hobart D. Lovely of Lime Valley
¶Partridge Darby's Wren Jr3 81 July 1240 40 3098 110
s. McDonald Farms Darby D. Lime Valley Loveliest
¶Partridge Dewey's Bobolink Sr2 305 June 560 34 8425 424
¶Partridge Willkie's Lark Sr2 305 June 505 28 10101 468
¶Partridge Willkie's Starling Jr2 305 June 494 28 8989 451
Quarry Valley's Happy New Year Jr4 168 July 1115 52 8731 370
*Ridgewood Booster's Bertha 9 298 June 869 42 11860 544
*Ridgewood Gold's Pride 6 223 July 1084 58 9275 478
*¶Sterlingold Princess Lydia Sr4 205 July 1236 67 10657 503
*Sterling Starlight Jr4 31 June 1408 72 1441 74
s. Antietam Gypsy Count D. Sterling Alice

Briggs, Mervin C. & Sons, Fairholm Dairy, Portsmouth, R. I.
¶Fairholm's Victory's Joyce Jr3 216 June 812 40 6920 339
¶Fern of Perley Farm 9 248 June 1063 42 9531 382
*¶Marvel of R. I. S. C. 6 305 Apr 339 13 9580 368
*¶Wyndham's Lady Luck Sr4 305 July 390 18 10120 462

§Brinkman, Ruth F., Echo Farm, Huntington, N. Y. ARHT
*†Cedar Ridge Mary Ann Jr3 287 May 105 5 8009 412

§Brown, Frank D., Jr., Mount Ararat Farms, Port Deposit, Md. ARHT
*Alert's Choice of Mt. Ararat 6 365 May 427 21 14977 650
Benton's Excellent Nan Sr2 365 May 464 26 11131 572
†Ben Tulloch Levity Maid Jr2 216 July 764 36 6375 303
*†Challenger's Aida 8 150 May 779 42 4327 222
*Fancier's Cheeta of Mt. Ararat 6 239 July 1089 53 10839 544
*Fancier's Cherie of Mt. Ararat 5 365 July 749 29 14341 631
*†Fancier's Della of Mt. Ararat 6 92 July 1726 69 5034 215
s. McDonald Farms Fancier D. King's Adelia of Mt. Ararat
*†Fancier's Dolly of Mt. Ararat 6 29 July 1470 58
s. McDonald Farms Fancier D. Rex's Agnes of Mt. Ararat
*†Fancier's Eloise of Mt. Ararat Sr4 305 June 19 1 10713 584
*†Fancier's Harriet of Mt. Ararat 5 305 June 331 23 9929 513
Foremost Comet's Lucinda Jr2 251 July 726 36 7931 366
*†Foremost Raina 9 141 July 1035 45 5823 217
s. Foremost Royal Valor D. Langwater Country Blossom
Freevale Alert's Camelia Sr3 365 May 201 12 11952 652
*†Hercules' Dahlia of Mt. Ararat 5 297 July 1124 54 10052 448
*King's Adelia of Mt. Ararat 7 212 May 1126 45 9910 370
*†King's Adrianna 8 54 July 1757 81 2978 144
s. Bolton's Sybarite King D. Bolton's Annabelle Natie
*†Meadow-Gold Duke's Pauline 12 186 July 1026 53 6863 342
†Meadow-Gold R. Pride Jr2 163 July 786 36 4676 211
†Mt. Ararat Dauntless Gilda Sr2 270 July 777 36 9870 429

†Mt. Ararat Fancier Gazelle Jr2 305 May 513 26 9596 446
*†Mt. Ararat Felicity Sr3 51 July 1899 67 2274 108
s. Alert's Dazzler of Mt. Ararat D. Fancier's Della of Mt. Ararat
†Mt. Ararat Fortune Gem Jr2 180 July 921 44 5862 298
*†Mt. Ararat Noble Flower Jr3 131 July 1141 50 5379 274
†Mt. Ararat Noble Gay Nettie Sr2 201 May 751 37 5124 234
Mt. Ararat Noble Ginger Jr2 224 July 922 44 7278 369
Mt. Ararat Noble Gitana Jr2 212 May 865 38 6983 310
†Mt. Ararat Noble Glorianna Jr2 218 July 872 43 6702 350
†Mt. Ararat Noble Godiva Jr2 125 July 923 47 4181 209
†Mt. Ararat Noble Grenadilla Jr2 212 July 710 39 5819 298
†Mt. Ararat Noble Gretchen Sr2 288 July 747 36 8733 399
†Mt. Ararat Noble Gretel Jr2 305 May 36 2 7566 398
†Mt. Ararat Noble Guelder Rose Sr2 57 July 1237 54 2158 101
s. Cesor Muriel's Elbon D. Bolton's Rilma Rose
†Mt. Ararat Noble Gypsy Queen Jr2 163 July 801 35 4866 207
†Mt. Ararat Noble Hilda Jr2 48 July 1352 60 1975 88
s. Cesor Muriel's Elbon D. Rex's Dearie of Mt. Ararat
†Mt. Ararat Noble Hopeful Jr2 72 May 1007 39 2405 89
*†Mt. Ararat Royal Fantasy Sr4 27 July 1135 58
s. Mt. Ararat Royal Valor D. Fern Spring Mamie
*†Mt. Ararat Royal Favorite Sr3 202 June 836 41 8170 401
†Mt. Ararat Royal Figurine Jr3 305 May 98 5 11219 464
*†Mt. Ararat Royal Flame Jr4 103 July 1538 62 5479 236
s. Mt. Ararat Royal Valor D. Rex's Allontina of Mt. Ararat
*†Mt. Ararat Royal Flicka Sr3 247 June 1060 58 11257 556
*†Mt. Ararat Royal Florence Jr3 201 June 856 41 7998 378
Mt. Ararat Royal Frill Sr2 323 July 709 39 10607 591
†Mt. Ararat Royal Gesture Jr2 196 July 1004 43 7843 332
*†Mt. Ararat Royal Gloralind Jr3 55 July 1518 67 2624 120
s. Mt. Ararat Royal Valor D. Wonderboy's Rosalind of Bolton
†Mt. Ararat Royal Goldfinch Sr2 277 June 808 35 9908 419
†Mt. Ararat Royal Gratitude Jr2 181 July 876 40 5962 271
†Mt. Ararat Royal Hazelnut Jr2 50 July 1046 45 1563 67
s. Mt. Ararat Royal Valor D. Rex's Faline of Mt. Ararat
†Mt. Ararat Royal Hellene Jr2 109 July 1057 45 4143 177
s. Mt. Ararat Royal Valor D. Rex's Aleen of Mt. Ararat
†Mt. Ararat Royal Holly Jr2 113 July 857 38 3428 144
s. Mt. Ararat Royal Valor D. Fancier's Dolly of Mt. Ararat
*†Mt. Ararat's Butterfat's Ginnie 9 202 July 1080 43 7722 318
*†Noble's Fond Lady Jr3 217 July 1048 49 8856 425
*†Rex's Beauty of Fair Field 5 61 July 1576 70 3221 149
s. Meadow-Gold Rex Royal D. Pearl's Janett of Fair Field
*Rex's Cola of Mt. Ararat 6 226 July 1401 56 11685 469
*†Rex's Cowslip of Mt. Ararat 6 122 July 941 48 4251 205
*†Rex's Date of Mt. Ararat Sr4 305 June 398 22 8471 383
*†Rex's Dearie of Mt. Ararat 5 127 July 1613 75 7663 323
*†Rex's Dianna of Mt. Ararat 5 118 July 1471 63 6066 256
s. Rex's Vox Pop of Bolton D. Mt. Ararat's Caroline Babe
*†Rex's Faline of Mt. Ararat Jr4 66 July 1677 82 3540 177
s. Rex's Vox Pop of Bolton D. Mt. Ararat's Valiant's Ida
*Rex's Fashionette Sr3 299 July 981 44 13198 574
*†Valiant's Charm of Mt. Ararat 6 211 July 1105 54 9263 449
*†Wonderboy's Rosalind of Bolton 9 110 July 1266 63 5138 233
s. Leda's Wonderboy of Bolton D. Rex's Rosilie of Bolton

Buck, L. M., Brooke's Cross, Baldwin, Md. ARHT

¶Brooke's Cross Angelica Sr2 305 June 449 25 10598 529
†Brooke's Cross Barbara Sr2 30 Aug 1013 41
s. Clear Springs' Majestic Prince D. Brooke's Cross Brenda
Brooke's Cross Denebola Sr2 341 Aug 842 47 10676 635
Brooke's Cross Desdemona Sr2 365 Aug 651 34 11564 562
*¶Brooke's Cross Fatima 6 220 Aug 912 61 7299 454
*Brooke's Cross Flavia Jr3 295 Aug 979 49 10312 544
*¶Brooke's Cross Lucretia 5 206 Aug 1271 78 9312 505
Brooke's Cross Phedonia Sr2 224 June 758 41 6681 357
*Brooke's Cross Portia Sr4 321 Aug 930 48 11071 608
Brooke's Cross Reba Jr3 243 Aug 1122 46 9616 392
*Brooke's Cross Rebecca 5 304 Aug 1311 70 14578 738
Brooke's Cross Theresa Sr2 298 Aug 821 45 9091 503
*¶Chenar's Trixy 9 58 Aug 1658 70 2943 114
s. Broadland Masterman D. Chenar Glory
¶Willowmere St. Brenda Sr3 253 Aug 1298 56 12454 556

§Butler, Earle & Harriett, Reedsport, Oregon. ARHT

†Foster Farm Thelma Jr2 205 July 1043 49 6681 324

§Callicott, J. T., J. M. & T. D., Callicott's Dairy Farm, Coldwater, Miss.

*†Traxdale Foremost Fairy 5 209 May 882 45 6518 340

Camp, Edith Clay, Holliknoll Farm, Franklin, Va. ARHT

¶Holliknoll Maxim Nector Jr2 81 July 935 48 2600 129
s. Quail Roost Rose Maxim D. Holliknoll Maxim Martha

Camp, W. M., Holliknoll Farm, Franklin, Va. ARHT

¶Arlo Golden Hattie Jr4 81 July 1392 61 3802 170
s. Bournedale Golden Steadfast D. Fairlawn Hearth
†Arlo Golden Rose Jr3 305 May 26 1 9215 460
¶Arlo Maxim's Helen Sr2 118 July 791 42 3552 179
¶Bournedale Maxim's Nellie 5 305 July 37 2 8575 484
*Burch's Butterfat Pet 7 181 July 1416 64 9707 439
*Camp's Watershed's Princess 7 43 July 1758 71 2335 92
s. Quail Roost Prince Carol D. Hector's Marthe Princess
*Cesor General's Bittersweet 9 243 July 1010 49 9644 470
¶Cesor Inheritance Jeanine Sr2 305 June 190 11 7897 422
*Clear Springs' Majesty's Fern Jr4 280 July 859 43 8350 408
*Davisson Farms Diana 7 75 July 2179 100 5278 216
s. Wistar's May Royal D. Sequel's Winnie
¶Dinsmore Noble Dimple Jr2 146 July 1254 53 6460 265
Fairlawn Maxim's Hazy 6 203 July 1115 65 8607 494
¶Grand View Noble Eva Jr4 91 July 962 51 3123 163
s. Noble Albert of Thorn Hill D. Wakefield Majesty's Eva
Hamilton County Maxim May Jr2 178 July 781 42 4711 253
*Holliknoll Barba Jean Jr4 365 May 106 5 13173 683
*Holliknoll Lucy Sr4 324 July 757 40 10486 558
*¶Holliknoll Maxim Daffodil Sr2 177 July 897 51 5300 300
†Holliknoll Maxim Gloria Jr2 65 July 1136 53 2371 108
s. Quail Roost Rose Maxim D. Camp's Foremost Tulip
¶Holliknoll Maxim Hazel Jr2 47 July 1084 54 1521 73
s. Quail Roost Rose Maxim D. Holliknoll Holly Girl
¶Holliknoll Maxim Helen Sr2 305 July 721 42 9202 543
¶Holliknoll Maxim Janice Sr2 50 July 1169 50 1815 72
s. Quail Roost Rose Maxim D. Cesor Elliton's Lassie
¶Holliknoll Maxim Judy Jr2 78 July 1285 61 3230 142
s. Quail Roost Rose Maxim D. Camp's Foremost Cavalier
¶Holliknoll Maxim Marian Linda Sr2 146 July 843 41 4689 222
¶Holliknoll Maxim Marjorie Sr2 228 May 711 40 5944 311
Holliknoll Maxim Nellie Sr2 282 July 1070 50 9769 472
*¶Holliknoll Maxim Noble Duchess Sr2 149 July 1168 61 5819 311
¶Midview Majesty's Golden Poppy Jr2 289 July 884 46 8713 458
*Oak Grove's Fair Dawn Sr4 355 June 329 14 12589 560
†Rosewald Max's Lustre Sr2 305 June 13 4729 264
¶Ruayne Noble Pat Jr3 61 July 1214 53 2418 107
s. Quail Roost Noble Swain D. Ruayne Lady Patty

§Carr, James M., Abbeles Farm, Little Valley, N. Y. ARHT

*†Fern's Fanny of Morton Heights 5 260 July 1063 51 7463 408
*†Fluvilla of Morton Heights 3d 6 169 July 1054 56 4412 245
Grand View Valiant's Frolic 5 270 July 992 50 12502 554
†Hewenhurst Steadfast Lubell 5 248 July 1001 49 9049 491
*†Lady Carita of Morton Heights 8 204 July 964 45 8019 360
*†Lane Folly of Morton Heights 7 221 July 823 43 7180 391
†Maplelawn Viking's Dottie 5 124 July 977 49 4772 253
*†Roberta Royal Duchess 10 81 July 1390 73 3711 174
s. Phil Cook D. Don Alda Royal's Duchess
*†Sally of Motron Heights 8 230 July 864 40 8587 388

§Carter, Jesse & Shaw, R. W., Meadow Valley Dairy Farm, Greeneville, Tenn.

†Cowham Farm Emory's Colore 5 61 July 1217 54 2512 102
s. Riegeldale Emory's Sensation D. Golden Colore of Cowham Farm

Cassatt, E. B., Est., Chesterbrook Farm, Berwyn, Pa. ARHT

*C. F.'s Barmaid Sr4 252 July 941 56 10432 567
*¶C. F.'s Happy Girl Sr3 189 July 1014 46 7910 356
¶C. F.'s Laughing Lass Sr2 122 July 1187 50 5176 229
*C. F.'s Nellie Grey Sr4 358 July 940 58 13959 745
*¶C. F.'s Ripple 8 298 July 835 41 9821 477
*C. F.'s Roman Hyacinth Sr4 136 July 1299 67 6728 327
*¶C. F.'s Roman Rose Sr4 231 July 1044 64 10849 588
¶C. F.'s Romulus' Beauty Sr2 108 July 1073 58 4050 205
*¶C. F.'s Romulus' Lady 6 263 June 708 42 9334 469
¶C. F.'s Romulus' Toddy Sr2 235 July 740 42 7053 385
¶C. F.'s Spring Belle Sr2 172 July 860 41 5916 269

§Chadwick, Joseph A., Chadwick Farm, North Ogden, Utah. ARHT

*†Clarissa I. of Chadwick Farm Sr3 81 May 1064 43 2914 117
s. Fairlawn Actor's Ichabod D. Monarch's Choice
*†Daisy's Kate of Green Valley Sr4 87 June 1051 47 3557 160
s. Dude of Sun Shine Valley D. Rosette Daisy of Green Valley
†Donna I. of Chadwick Farm Sr2 85 June 949 39 2954 129
s. Fairlawn Actor's Ichabod D. Donna of Chadwick Farm
†Dora I. of Chadwick Farm Sr2 106 May 946 41 3333 137
†Rosemary Arb. of Chadwick Farm Jr2 296 June 648 35 6597 331

§Chadwick, Ralph J., Chadwick Farm, North Ogden, Utah. ARHT

†Star Girl of Chadwick Farm Jr2 163 May 744 38 4180 204

§Chapman, Frank P., Chapman Homestead, Ontario, N. Y. ARHT

*†Chapman's Chief Jane Sr4 240 June 683 41 8402 417
*Chapman's Chief Rose Jr4 357 July 249 13 7594 392
†Chapman's Patriot Fanny Jr3 171 June 1081 54 6903 316
†Chapman's Patriot Jean Sr2 236 July 915 39 8205 375
†Chapman's Queen Bell Sr2 305 July 613 35 9240 436
†Chapman's Queen Dora Sr2 305 July 210 10 7533 345
*†Chapman's Queen Ina Sr3 287 May 89 4 7078 311
†Chapman's Queen Sally Jr2 253 July 828 36 8246 370
*†Chapman's Royal Dolly 6 220 June 867 41 7740 335
*†Chapman's Royal Lissie 8 305 Apr 519 22 11680 455

Christal, Henry I., Hanover Hill Farm, Yorktown Heights, N. Y. ARHT

*†Brookdell Sunmaid Sr3 206 July 952 52 7835 385
*Farvue's Thunderbolt's Clover 6 303 June 1393 62 15602 674
†Fern-Wood Romita Sr2 305 June 465 25 7736 349
†Hanover Hill J. Iota Sr2 181 July 874 42 5973 289
¶Hanover Hill Proson Jr2 302 June 170 11 7856 434
*†Madrey Farm General's Leader 6 120 June 743 47 3601 200
Foremost Footprint's Faith Sr2 365 May 578 29 13823 707
†Hanover Hill Hollara Favorite Sr2 305 June 376 22 7332 364
*†Madrey Farm Levity Mertie Sr4 232 July 909 47 8982 415
*†McDonald Farms Hildred 7 108 July 1065 43 4549 189
s. McDonald Farms Prediction D. McDonald Farms Fascination
*†Norman's Kill Mostyn's Lassie Sr3 232 July 769 43 7838 448
†Rosewald Darius' Dahlia Sr2 182 May 786 35 4808 208
s. Largwater Darius D. Gabriel's Bloom
†Rosewald Lordship's Francine Jr2 166 June 598 36 3944 222
*†Victor's Valencia 11 201 July 1053 54 9055 437

Clarke, Stanley & Margaret F., Bailiwick Farm, Portsmouth, R. I. ARHT

¶Bailiwick Carrus Constance Jr2 133 July 969 48 4392 225
s. Wethersfield Chariot D. Bailiwick Model Candida
¶Bailiwick Carrus Thalia Jr3 136 July 852 40 4183 208
¶Bailiwick Genta Royal 6 157 July 989 48 6062 246
¶Bailiwick Hon. Belle Jr2 157 July 914 45 4994 213
¶Bailiwick Hon. Senia Sr2 305 June 742 34 9245 453
¶Bailiwick Model Deb Sr4 246 June 1010 46 9704 436
*¶Bailiwick Model Leone 8 276 July 923 42 11485 519
¶Bailiwick Model Mary 5 197 July 1201 48 9053 357
¶Bailiwick Model Polly Sr4 179 July 1118 41 7850 287
¶Bailiwick Model Rosemary 6 203 July 1367 52 10315 383
*¶Bailiwick Model Tina 6 192 July 1127 56 8031 374
¶Bailiwick Quaint Beth Sr3 81 July 1172 48 2887 120
s. Quitticas Teddy D. Deershorn Betty
¶Bailiwick Quaint Muriel Sr2 262 July 921 47 8363 354
¶Bailiwick Quaint Valorie Jr3 305 June 497 25 9350 483
¶Farmlands Mary 6 305 July 76 3 9772 444
*¶Rockland Melody 10 151 July 1374 55 7556 341

§Clever, Amy Lou, Cleverlands, Tracy, Calif.

* Ellwood Rudy's Pearl 5 235 July 918 50 8275 431

§Clever, George H., Cleverlands, Tracy, Calif.

†Cleverlands Charming Diana Jr2 204 July 749 41 6524 296
*†Cleverlands Royal Francessa Sr4 167 July 1185 61 7426 337
*†Cleverlands Royal Iris Sr4 173 July 1181 64 7719 406
†Cleverlands Royal Ruby Sr4 166 July 1149 62 7242 366
*†Cleverlands Royal Zo Sr4 145 July 1139 57 6033 293
*†Cleverlands Royal Zoe Jr3 200 July 1228 65 9086 432
†Cleverlands Rudy's Francie Jr2 56 July 1293 55 2308 98
s. Cleverlands Royal Rodolfo D. Cleverlands Royal Francessa

†Ellwood Holly's Midge 5 209 July 1036 46 7788 352
†Ellwood Rudy's Lady Sr4 305 June 417 22 8859 593

§Clever, George H., Jr., Cleverlands, Tracy, Calif.

*†Elbow Creek Judy Sr3 210 July 931 50 7981 440

§Clever, James A., Cleverlands, Tracy, Calif.

†Rocky Home Capitan's Beth Jr2 221 July 911 43 6838 313
†Valley Oaks Rainbow Jr2 305 June 850 44 9363 482

§Clever, John R., Cleverlands, Tracy, Calif.

†Elbow Creek Velma Sr3 62 July 1419 62 2963 135
s. Revilo King D. Aggie of Alda
†Ellwood Jack's Susan Sr2 196 July 1002 57 7354 392
†Whites Bridge Doug's Doreen Jr2 245 July 729 36 6514 346

§Clever, Louise R., Cleverlands, Tracy, Calif.

*†Santa Ynez Andy's Charlene Sr4 81 July 1327 59 3572 193
s. Rancho Nicasio Commend Andy D. Rancho Nicasio Princess

§Close, Ernest V., Birch Hill Orchards, Lawrenceville, Pa.

†Colonial Hill Jade Jr2 305 July 259 12 7851 364
†Laurel Locks Jelvira Sr2 152 July 755 36 4348 207
s. Laurel Locks Dictator D. Laurel Locks Elvira
†Laurel Locks Julia Jr2 92 July 868 36 2737 135
s. Meadow Lodge Rex's Patrician D. Laurel Locks Ernesta
†Pequea's Regis Verona Jr4 107 July 972 43 3840 187
*Pine Glenn Reta Sr4 142 July 778 36 5301 246

§Cloverland Farms Dairy, Incorporated, Phoenix, Md. ARHT

Foxburg's Knight's Bessie Jr3 83 Jan 1044 45 2867 116
s. Pine Manor King's Knight D. Foxburg's Cheer's Anita
†Foxburg's Knight's Princetta Sr2 228 June 887 39 7287 314
s. Pine Manor King's Knight D. Foxburg's Cheer's Princess
†Foxburg's Knight's Rosebud Sr2 242 June 769 38 6765 292
s. Pine Manor King's Knight D. Foxburg's Nester's Rose
*†Goldwood Alert's Emma 6 223 May 813 49 7427 335
s. Coldspring's Hardwick's Alert D. McDonald Farms Emma
*Haldane's Joan of Cosquay Sr4 251 May 954 48 10165 322
*†Pharos Hightide's Alleyne 5 60 June 1337 52 2863 103
s. McDonald Farms Hightide D. Pharos Alleyne
*†Viewsite Iona Jr4 103 Jan 928 45 3418 148
s. McDonald Farms Instance D. Hope's Ona of Viewsite Farm
†Windale Leader's Faye Sr3 127 June 959 48 4752 213
†Witchwood Dame 7 90 June 1372 50 4361 187
s. Foremost Cornelius D. Heweshurst Princess Ladonna

Coble, Eddie Coltrane, Maegeo Farms, Lexington, N. C. ARHT

*¶Matilda's Maxine 5 186 June 856 50 6500 354

Coble, George S., Maegeo Farms, Lexington, N. C. ARHT

*¶Alert's Best Yet of Mt. Ararat 6 256 July 1125 48 10517 479
*¶Alert's Carla of Mt. Ararat 7 87 July 1671 60 4538 169
s. Langwater Alert D. Cherub's Royal Virginia
*¶Alert's Dottie of Mt. Ararat 5 118 July 1301 59 5214 272
¶Allenholm Lillian 7 117 July 1404 54 5735 227
*¶Annie Lee of High View 6 80 July 1383 67 3501 171
s. Quail Roost Lucky Louis D. Queen of High View
¶Blair's Rest Maxim Vander 5 128 July 1472 68 6510 299
s. Bournedale Maxim Coronet D. Blair's Rest Supreme Vander
*Blyth Hurst Proud Girl 6 227 July 1012 46 8762 391
Brooklandwood Cream Cup Jr2 202 July 1000 52 6874 328
¶Brooklandwood Debby Jr2 133 July 909 45 4304 192
Brooklandwood Jollyann Jr2 215 July 861 45 6349 317
*¶Calder Farm Mary Baby 7 70 July 1288 56 2901 123
s. Calder Farm Ideal D. Calder Farm Doll Baby
¶Carolyn of Inland Farm Jr3 155 July 1023 52 5067 243
¶Caumstica of The Glen Jr2 202 July 811 42 7284 379
*¶Channel Point Cameo Sr4 277 July 890 44 9380 464
*¶Clara's Valor's Countess Jr4 235 July 755 41 7482 395
*¶Clara's Valor's Elsie Sr4 56 July 1232 49 2265 92
s. Clara's Valor D. Quail Roost Ideal Pet
*¶Clara's Valor's Lily Sr4 77 July 1383 53 3332 132
s. Clara's Valor D. Maxim Majesty's Jean
*¶Coble's Ideal Carrie 5 119 July 1582 72 6010 254
¶Coble's King's Winnie Sr4 66 July 1510 71 3230 157
s. Sky Brook Maxim Brill King D. Sandy Level Farm's Winner
*¶Coble's Maxim's Maida Jr4 142 July 1138 53 5870 293
*¶Coble's Max's Bina 5 187 July 1274 58 8777 390
*¶Coble's Prince Max's Ashley 5 122 July 1212 61 4953 246
*¶Counsellor's Bessie of Salem Jr2 182 July 998 48 5889 276
*¶Dillon's Maxim Mary Sr3 176 July 1015 46 7072 324
*¶Dinsmore Coquette 7 57 July 1548 69 2745 110
s. Butler Island Majesty Colonel D. Dinsmore Peggy
*Dinsmore Maxmost Theta 6 186 July 1226 56 8791 403
Dondor's Reliable Bess Sr2 192 July 858 42 5853 290
¶Elkhardt's Beauty Jr4 244 July 941 45 8086 379
¶Fair Field Midnight Annie Sr3 125 July 922 45 4318 197
Fairlawn Maxim's Geranium 7 164 July 940 43 5794 265
Grassy Grove Majesty's Lark Jr3 338 July 966 44 11262 540
¶Green Meads Dame Alynum Jr2 305 June 465 24 7743 390
¶Green Meads Dame Minoel Jr3 178 July 1019 40 6322 257
¶Golden Weatherman's Sleepy Jr4 237 July 1062 58 9337 444
Hardwick's Pride of Namreg Jr4 232 July 1021 44 9186 414
*¶Hilda's Trixie of K. R. Jr3 210 July 984 51 7231 356
Hillandale Spot's Lilac Jr2 365 July 642 32 10101 562
*¶Hillside Maxim C. Celeste Sr3 75 July 1135 50 2798 127
s. Quail Roost Royal Count D. Hillside Valorous Daisy
*¶Hillside Maxim Judy Jr4 70 July 1230 53 2768 117
s. Riegeldale Judy's King D. Hermes' Princess Clara
¶Hillside Maxim P. Emma Jr4 206 July 1154 60 8243 426
*¶Hillside Maxim P. Maxine 5 214 July 1083 57 8922 475
*¶Hillside Maxim P. Rachel 5 84 July 1398 63 3894 194
s. Maxim's Prince of Grassy Grove D. Cummings' Maxim Ruth
*¶Hillside's Iris 5 215 July 880 42 7759 368
¶Hillspring's Maxim Colleen 6 226 July 1024 48 8451 430
*¶Howland Nobleman Jacqueline Jr4 116 June 1427 56 5904 262
*Ideal's Champ's Eve Sr3 192 July 958 47 6870 324
*¶Ideal's Champ's Fanny Jr3 208 July 905 45 7961 389
*¶Ideal's Chief's Mary Jane Sr4 155 July 1093 52 5726 309
*¶Ideal's Claremont's B. Butter Jr3 192 July 970 51 6873 351
*¶Ideal's Claremont's Emily Jr3 164 July 1330 62 7561 319
*¶Ideal's Claremont's Golda Jr3 222 July 1246 52 9925 447
*¶Ideal's Claremont's Morna Jr3 184 July 1079 49 7523 342
*¶Ideal's Claremont's Rubina Jr3 199 July 881 43 6400 315
*¶Ideal's Clarion's Donta Sr4 143 June 777 41 5198 236
*¶Ideal's Clarion's Pearigo Sr4 188 July 1089 50 7577 365
Ideal's Dairy Boy's Sally Sr3 222 July 1095 46 9910 453
*¶Ideal's Jubilee's Dawn Jr3 203 July 952 47 8361 384
*¶Ideal's Laddie's Lillian Jr3 145 July 1245 57 6048 291
*¶Ideal's Prestige's Fancy Jr3 228 July 981 45 8664 431
*Ideal's Rinbeco's Monita Jr3 207 July 961 55 7248 398
*¶Ideal's Traveller's Lucy Jr3 185 July 1236 56 8218 371
*Ideal's Traveller's Orpha Jr3 228 July 1223 54 10083 435
John's Flossie Sr4 276 July 920 51 8855 470
*¶Julie's Patches 7 229 July 918 40 8327 391
*¶Kembrooke Bernice Jr3 237 July 1090 47 8712 406
s. Reinfeld's Billy D. Kembrooke Lady Jane
Kembrooke Lady 6 238 July 1105 49 9212 387
s. Caumsett Valor D. Leeside Pixie
¶Kenmoor Maxim Garnet Jr3 210 July 994 51 7791 401
*¶Kenmoor Maxim Primrose Sr4 230 July 1043 46 8591 417
*¶King's Lady Betty Jr4 60 July 1216 52 2524 110
s. Palmil's Noble King D. Vance's Betty
*¶Lakewood Favorite Girl Sr4 204 June 785 41 6049 287
Lancrosse Lola Sr3 215 July 1025 45 7721 362
¶Langmore A. Directress Jr4 53 July 1461 66 2524 115
s. Coronation Agitator D. May Musician's Bell Directress
¶Langmore Flag Jr4 230 July 1037 53 9053 435
*¶Langvalley Belle Ring 9 172 July 1504 71 8843 383
*¶Langvalley Poppy 6 221 July 920 41 8100 348
*¶Lauxmont Nugget's Nocturne Jr3 181 June 908 46 6353 293
*¶Lurvendale Diplomat Doreen Jr3 200 July 837 42 7127 335
Maegeo Colfax's Cindy Sr2 365 July 713 34 10993 505
*¶Maegeo Jeff's Violet Jr3 68 July 1035 46 2263 90
s. Fairlawn Maxim's Jeff D. Marcus' Violet
*¶Maegeo Maxim's Annielee Sr3 53 July 1399 67 2347 116
s. Quail Roost Edward's Maxim D. Sunnyside Ann Arden
¶Maegeo Maxim's Lamar 2 Jr4 73 July 1266 51 2955 126
s. Quail Roost Edward's Maxim D. Sandy Level Farms Lamar
*¶Maegeo Maxim's Suzette 2 Sr3 53 July 997 56 1678 88
s. Quail Roost Edward's Maxim D. Arden King's Primrose
*¶Maegeo Maxim's Tiny Jr2 69 June 867 42 2064 110
s. Quail Roost Edward's Maxim D. Maxim's Matilda
*¶Maegeo Queen Dot Sr4 56 July 1505 66 2654 122
s. Sky Brook Maxim Brill King. D. Salem Farms Dot
¶Maegeo Queen Lillie Jr3 67 July 1177 50 2680 113
s. Sky Brook Maxim Brill King D. Crossdale's Princess Lillie
*¶Maegeo Valor's Eda Sr3 72 July 1224 54 2867 120
s. Clear Springs' Maxim Valor D. Twin Brook Edaa
*¶Malbi Vista's Maxim Noline Sr2 86 July 804 41 2404 114
s. Maxim Blended Whiskey D. Lucky Nola of Normack
Marhawk Dividend's Nella 5 191 June 846 41 6336 291
*¶Marshallane's C. Laurel Jr3 206 June 877 42 6077 331
*Maxim's Annalee 7 58 July 1609 66 2993 127
s. Clear Springs' Maxim's Dictator D. Green Hill's Annette
*¶Maxim's Majesty's Dolly 5 195 July 838 42 6228 284
*¶Maxim's Majesty's Faithful Jr4 199 July 1049 57 7465 366
*¶Maxim's Majesty's Marigold 5 83 July 1138 58 3157 159
s. Crossdale's Maxim's Majesty D. Hillandale Golden Claire
*¶Maxim's Valentine 6 179 July 1013 52 7544 389
*¶Maywood C. Jane 5 178 July 1079 41 6978 267
*¶Midview Majesty's Valentine Jr4 199 July 1134 56 7901 391
*¶Miss's Lady Belle Sr3 103 July 1254 62 4338 213
*¶Old Timbers Hydrangea 5 41 July 1289 57 1665 74
s. Coronation Hector D. Old Timbers Reva
Old Timbers Sally Jr3 214 July 1081 52 9271 429
*¶Orpha of Frenchdale 5 186 July 1058 49 7666 375
*¶Pharos Coronation Lady 7 171 July 1243 58 7677 351
¶Ringgold Alta 5 196 July 1187 64 8417 407
*¶Royal's Evelyne of Z. H. Jr3 181 July 1031 43 6940 306
*¶Sirnia Farm Charm Jr3 192 July 1215 54 8478 377
*¶Shorehand Florette Sr4 193 July 860 43 6390 317
Spruce Run Carillon's Susan Jr2 365 July 645 34 9260 468
*¶Spruce Run Cavalier's Merry Sr3 79 July 1419 63 3333 147
s. Glenburnie Cavalier D. Spruce Run Marvel's Joyous
*Spruce Run C. H. B. Fanny 5 52 July 1893 85 3068 137
s. Clara's Heartsease Butterfat D. Spruce Run Wickson's Fanny
*Spruce Run Marvel's Dora Jr3 250 July 1074 49 9567 426
*¶Spruce Run Oberon's Bella Jr3 164 July 943 47 5904 280
*¶Spruce Run Oberon's Ruth Jr4 142 July 1100 59 5732 281
*¶Spruce Run Oberon's Suzi Sr4 193 July 1119 61 8712 437
*¶Spruce Run Shanty's Mame Sr3 74 July 1337 64 3161 160
s. Monarch's Boy of Shantituck D. Spruce Run Cherub's Mamie
*¶Star's Queen of Namreg 6 122 July 1295 57 5286 228
*¶Sunnyvale Cindy 8 174 July 1358 50 9014 351
*Susanne of Craigland Sr4 200 July 1083 55 8656 410
*¶Templar's Maisie of Monroe Jr2 164 July 878 41 4673 221
*¶Terrace Farm's Aldine 5 75 July 1744 74 4190 186
s. Clear Springs' Maxim Valor D. Hazelwood's Amy
*¶Terrace Farm's Queen Anne 10 185 July 1201 56 8400 388
Tillybardin Plowman's Susan Jr4 227 July 972 45 8348 384
*¶Traxdale Knickmost Keepsake 5 189 July 1322 65 8749 423
*¶Ultra Queen of Highway 7 215 July 1229 62 9929 531
Valor's Duchess Felicia Jr3 226 July 981 46 7779 366
*¶Valor's Luxury 5 72 July 1778 79 4254 189
s. Clara's Valor D. Noble Maxim Luxury
*¶Walnut Grove Arbutus 7 84 July 1331 57 3653 159
s. Green Meads Walnut Squire D. Walnut Grove Josephine
*¶Waupun Dolly Sr3 59 July 1218 58 2291 104
s. Valor's Myron D. Wapun Clarabelle
Waupun Lovely Lady Jr3 222 July 868 46 7417 382
Wern's Walker's Lee Jr2 144 July 982 49 4710 230
*¶Wetherafield Queen 6 40 July 1624 68 1978 83
s. Wetherafield Levity Prince D. Wetherafield Eileen
¶Wood Ford Winters Jr4 110 July 1210 58 4426 211
*¶Woodside Hall Kind Harriet 7 164 July 1184 49 7181 305
*¶Woodside Hall Knolton Happy 7 224 July 1048 47 8524 399

Colby, Howard H., Colby Dale Farms, Romeo, Mich. ARHT

*Antietam Ruth 5 345 July 763 42 10877 623
*Franchester Novel Cherie 10 333 July 757 45 10384 [illegible]
*King's Dalia 7 214 July 1095 48 9012 419
Langmeadow Agatha Sr2 163 July 766 36 4762 230
*Langmeadow Agnes 5 181 July 1464 69 9596 [illegible]
Langmeadow Andrea Jr4 36 July 1423 48 1610 [illegible]
s. Cesor Pontiff's Anchor D. Beverly's Connie Allene
†Langmeadow Ardor Jr2 142 July 1170 49 5978 240
†Langmeadow Armorel Sr2 139 July 994 37 4824 184
*Langmeadow Lana Sr4 365 Apr 470 23 14560 614
†Langmeadow Madamoiselle Jr3 153 July 1321 55 6909 [illegible]
Langmeadow Majill Jr3 156 July 1555 76 8802 [illegible]
†Langmeadow Margery Jr2 232 July 806 40 7887 383
†Langmeadow Margo Jr2 101 July 1112 43 4251 [illegible]
s. Flying Horse Master's Monarch D. Langmeadow Actress

†Langmeadow Maryrose	Jr2	177	July	934	47	6338	304
†Langmeadow M. Bloom	Jr2	135	July	996	48	4539	219
Langmeadow Martell	Sr2	365	June	133	7	12279	633
†Langmeadow Minnie	Jr2	218	July	995	46	8213	436
†Langmeadow Monobelle	Jr3	177	July	1046	51	7237	358
†Langmeadow Moonflower	Jr2	284	July	697	39	8528	470
†Langmeadow Moonglow	Jr2	274	June	878	44	8969	435
*Langmeadow Moss Rose	Sr3	43	July	1672	87	2303	120
s. Flying Horse Master's Monarch		D. Langmeadow Rosemary					
*Langmeadow Marie Star	Jr3	147	July	1391	74	7810	349
*Langmeadow Raileen	5	139	July	1372	56	6811	335
*Langvalley Fanchette	7	117	July	1864	85	7388	334
s. Caumsett King Royal	D. Langvalley Fancy Value						
*McDonald Farms S. Katrina	Sr4	178	July	1200	65	8197	414
¶Milestone D. Goldie	Sr3	290	July	727	41	7563	424
*Playhaven Y. Treasure	6	357	July	1060	55	15525	774
*Willow Brook Monarch Darline	5	365	Apr	465	22	14426	665

§Cole, Louis A., Peru, Ind. ARHT

†Cole's Donna's Dara	Jr2	229	July	841	41	7163	340

§Connecticut, University of, Storrs, Conn. ARHT

†Beletta Betsy Storrs	Jr2	218	July	860	36	7608	298
*†Blooming Beauty Storrs	6	79	July	1639	69	4018	196
s. Rockingham Superb	D. Beauty Belinda Storrs						
*Bridget Brassy Storrs	Jr4	365	July	123	7	9406	445
*Carmine Clarice Storrs	Jr2	50	June	1046	49	1629	78
s. McDonald Farms Jeweler	D. Clarice Coral Storrs						
†Caroline Carmen Storrs	Sr2	157	July	854	40	4993	238
†Carolyn Carmen Storrs	Sr2	133	July	1071	47	4925	223
†*Cassie Cerise Storrs	6	203	July	1023	45	10527	453
†Charming Clara Storrs	Jr2	268	June	693	36	7841	334
*†Clarice Coral Storrs	7	58	July	1445	62	2636	125
s. Rockingham Superb	D. Coral Caprice Storrs						
*†Fickle Beauty Storrs	7	177	June	1059	60	7452	376
†Flora Fickle Storrs	Jr2	192	July	791	37	6273	291
†Gardenville Brocade	Sr2	305	July	408	17	9797	409
†Gardenville Donna Lotus	Jr3	60	July	1101	47	1873	86
s. McDonald Farms King Don	D. Pine Manor King's Memory						
†Golden Harvest Honey	Jr2	234	July	897	39	8250	350
†Hanover Hill P. Melody	Jr2	196	July	793	39	6404	299
†Happyholme Regal Susette	Jr2	171	July	940	45	5997	299
†Lindy Lila Storrs	Sr2	48	July	1054	44	1580	69
s. Gardenville King's Royal	D. Gardenville Autocrat's Lila						
†Norena Nisle Storrs	Sr2	305	July	316	15	6603	315
*†Pharos Indenture's Bessan	Jr3	269	July	787	44	8305	423
*†Pharos King's Queenette	6	164	July	911	47	6118	316
*†Sandran Spooky Storrs	Jr3	103	July	1164	55	4504	207
*†Sandra Spooky Storrs	Sr3	305	July	637	31	13484	641
*†Silken Sally Storrs	Sr3	154	July	1045	46	6295	282
*†Western Glow Country Maid	Sr3	229	July	898	51	8853	517
*†Wychmere Clarette	Jr4	158	July	1067	46	6254	299

Conover, Clifford L., Conover's Hightstown Guernsey Dairy, Hightstown, N. J.

Commander's Laughter of Mercer	Jr3	280	July	1285	61	12972	591
Commander's Victress of Mercer	Sr3	166	July	1232	55	7627	355
*Hillside Hope	13	106	July	2014	86	7180	316
*King's Anita of Mercer	5	304	July	1369	76	14806	776
*King's Daisy of Mercer	5	253	July	1701	54	10924	478
King's Victoria of Mercer	5	365	July	799	39	17970	815
Lad's Alma of Mercer	Sr3	291	July	1351	63	14514	641
*Lad's Blanchette of Mercer	Sr3	365	June	402	20	16002	765
*Lad's O. K. Myrtle of Mercer	5	365	June	444	25	15307	756
L. O. K.'s Victoria of Mercer	Sr2	334	July	965	50	10509	545
O. K.'s Butter Queen of Mercer	12	119	July	1540	82	6270	319
O. K.'s Dinna of Mercer	6	322	July	1121	55	13709	676
Otto's Hope of Mercer	10	79	July	1682	76	4150	188
s. Glenburnie Otto	D. Hillside Hope						

Conover, Clifford L., Mr. & Mrs., Conover's Hightstown Guernsey Dairy, Hightstown, N. J.

King's Viola of Mercer	Sr4	313	July	1229	66	12696	696
*Lad's Rose of Mercer	6	177	July	1701	87	10922	541
Lad's Wallie of Mercer	5	153	July	1683	73	9261	439
L. O. K.'s Katie of Mercer	Jr3	177	July	1186	56	6946	354
L. O. K.'s Wallie of Mercer	Sr3	251	July	1315	57	11613	542
O. K.'s Cinderella of Mercer	5	92	July	1474	62	4291	190
R. F.'s Highlander's Ella	Sr2	153	July	949	54	5138	292

Cooper, Tom, Tom Cooper Farms, Ardmore, Okla.

Boehle's Queen Rose Mary	5	365	July	191	10	12752	637
*Boulder Bridge Twinkle	Sr4	145	July	1407	65	7130	320
Cooper's Actor's Mary	Jr2	83	July	886	45	2645	119
s. Cooper's Actor	D. Cooper's Majesty Mary						
*Cooper's Actress Meada	5	329	July	1125	54	13253	605
*Cooper's Aroda	5	315	July	806	41	10426	521
*Cooper's Auburn's Mary	7	276	July	1054	52	10521	540
Cooper's Dallas	Jr2	260	July	864	47	8003	413
Cooper's Damsel	Jr2	77	July	1285	53	3333	136
s. Cooper's H. Davey	D. Cooper's Innocence						
*Cooper's Hactress	6	89	July	1588	76	4687	231
s. Meadow Lodge Rex's Hercules	D. Cooper's FaActress						
Cooper's Hanora	Jr2	273	July	939	51	8838	455
Cooper's I. Kay	Jr2	225	July	840	47	6846	324
Cooper's Important	Sr2	147	July	1197	65	6027	291
Cooper's Inartistic	Jr2	318	July	859	45	9115	425
Cooper's Inherent	Jr2	338	July	906	48	11001	566
*Cooper's Ink	Jr3	350	July	610	42	7546	451
*Cooper's Inmate	Sr3	212	July	1071	56	7726	339
Cooper's Majesty Arlington	Sr3	234	July	958	46	9050	426
Cooper's Majesty Lola	Sr3	94	July	1149	58	3882	193
s. Meadow Lodge King's Majesty	D. Cooper's Mary Lou						
Cooper's Marilla	Sr2	285	July	877	47	9115	466
*Walker Farms Piper's Prudy	6	307	July	1245	61	13246	680

§Coskery, Eugene C., Jr., The Coskery Guernsey Farms, Emmaus, Pa. ARHT

*†Cherry Hills Frances	7	305	June	329	15	8820	410
*†Coskery's Blessing	Sr4	305	July	567	28	9992	574
*†Coskery's Blossom	5	165	June	1087	45	6700	280
*†Coskery's Bonnie	5	183	July	998	40	7128	324
*†Coskery's Camilla	Sr3	305	July	396	22	9013	492
*†Coskery's Campbell	Sr4	225	June	959	50	10541	455
*†Coskery's Carriebelle	Sr4	168	July	965	44	7966	404
*†Coskery's Casey	Jr4	265	June	863	42	10114	450
*†Coskery's Daffodil	Jr3	223	June	840	43	8068	384
*†Coskery's Dairymaid	Sr3	150	July	954	44	5973	275
†Coskery's Elaine	Jr2	201	July	736	36	6092	293
†Coskery's Elegance	Jr2	181	July	814	39	5969	265
†Coskery's Elsie	Jr2	365	July	397	17	9823	450
†Coskery's Eminence	Jr2	122	July	922	40	4169	212
†Coskery's Ernestine	Jr2	248	July	815	35	9463	433
†Coskery's Eugenia	Jr2	305	June	228	13	7522	409
*†Farm School Victor Fanny	8	115	July	1131	47	4483	203
*†Farm School Victoria June	5	142	June	1051	48	5983	263
*†Farm School Victor's Clio	9	239	June	1000	44	10803	489

Cotting, C. E., Chedco Farm, Berlin, Mass.

Chedco Angelique	Sr2	92	July	1248	68	3678	178
s. Chedco Captain	D. Chedco Cupid						
Chedco Bluebell	Sr2	185	July	1050	57	7201	362
Chedco Calla	Sr2	365	June	23	1	8135	524
*Chedco Cantata	Sr3	365	June	169	9	12426	672
*Chedco Forsythia	Jr4	365	June	90	6	12251	750
Chedco Moonlight 2d	6	92	July	1345	74	4229	215
s. Chedco Coronation King	D. Chedco Moonlight						
Chedco Moonstar	Jr3	194	July	767	47	5672	313
Chedco Myrrh	Sr2	365	July	512	25	13095	674
*Mulhocaway Butterfat Yvette	9	215	July	1309	62	10340	467

§Cottrell, A. M., Est., Maple Lawn Farms, Ashaway, R. I. ARHT

†Maple Lawn Eloise	Jr2	135	May	741	36	3766	162
†Maple Lawn Leana	6	305	May	11		6282	241
†Maple Lawn Maybelle	Jr4	177	May	849	43	5726	257
†Maple Lawn Mertice	Jr4	95	June	1076	43	3538	148
†Maple Lawn Nola	Jr3	165	June	876	45	5101	234

Cowham, C. F., Cowham Farm, Jackson, Mich.

Cowham Farm King's Roselyn	Sr2	365	July	784	40	11235	552
¶Cowhams Farm King's Sunny	Jr4	243	July	962	52	9318	453
¶Cowhams Farm La Noce's Beauty	Sr3	196	July	1209	57	8761	422
*Cowham Farm La Noce's Blanch E	Sr3	365	July	239	13	14148	768
Cowham Farm La Noce's Star	Jr4	365	July	437	23	14473	763
*Playhaven's V. Dorothea	6	203	July	1049	46	8212	383
s. Coronation Valiant	D. Douglaston Lady Dorothea						
*¶Victoria's Maxine	5	243	July	1454	65	12479	584

§Cox, Stacey, Mr. & Mrs. & Daughters, Zionsville, Ind. ARHT

†Eagle Valley Appollo's Rose	Sr2	144	July	1444	54	6664	264

§Craig, Orlin P., Est., Craigland Farms, Mukwonago, Wis. ARHT

†Caroline of Craigland	Jr2	134	July	689	36	3330	163
s. Kitchener Major	D. Della Lee of Craigland						
†Hope's Lassie of Craigland	Sr2	305	June	412	25	5781	313
†La Rue of Craigland	Jr2	83	May	722	36	2073	93
s. Kitchener Major	D. Virginia Bell of Craigland						
†La Verne of Craigland	Jr3	305	June	449	23	6356	310

§Craig, R. A., Dr. & Mrs., Leafy Lane Farm, Kokomo, Ind. ARHT

*†Enchantress of Leafy Lane	Sr3	45	July	1275	72	1833	103
s. Kenfleur's Golden Alert	D. Violet of Leafy Lane						
*†Gaiety of Leafy Lane	Sr3	205	July	815	42	6681	364
Leafy Lane Cherio	Jr2	365	June	547	33	10016	524
†Leafy Lane Golden Dawn	Sr3	159	July	896	42	4908	256
*†Leafy Lane Matchless Vision	Sr3	77	July	1013	48	2711	139
s. Gayoso Levity Matchless	D. Leafy Lane Devotion						
†Leafy Lane Spotlight	Sr2	123	July	1077	57	4693	254
†Leafy Lane White Cloud	Jr3	42	July	1332	47	1742	61
s. Gayoso Levity Matchless	D. Cadette of Leafy Lane						
*†Trade Winds of Leafy Lane	5	38	July	1243	52	1453	61
s. Kenfleur's Golden Alert	D. Cadette of Leafy Lane						
†Woodacres Royal Rita	Jr4	305	June	9		5167	275

§Cramer, Joe & Son, Fern Hill Guernsey Farm, Menomonie, Wis.

†Commentator Queen of Fern Hill	Sr2	305	July	568	23	7331	332
†Jeaney's Dorthy of Village Inn	5	208	July	925	40	8484	376
Rosibelle of Village Inn	7	365	May	283	16	9406	471

§Cramer, John, Jr., Fern Hill Guernsey Farm, Menomonie, Wis.

†Emperor's Queen of Fern Hill	Jr3	102	May	1142	47	4076	181
s. St. James Boy's Emperor	D. Nymph of Fern Hill						
†Kay of Fern Hill	Jr2	277	July	782	38	7679	362
s. St. James Boy's Emperor	D. Corina of Fern Hill						
*†Leila of Fern Hill	5	105	July	1138	49	4369	195
s. St. James Duke's Blueboy	D. Aster of Fern Hill						
†Verla's Queen of Fern Hill	Jr3	305	July	275	14	7936	395

Crane, Francis V., Basquaerie Farms, Millis, Mass. ARHT

¶Basquaerie Drummer's Thyme	Jr2	305	May	481	28	6541	341
¶Basquaerie Levity's Blossom	Sr2	111	June	1281	60	4911	220
Basquaerie Levity's Bobolink	Jr2	338	June	863	44	10443	514
†Basquaerie Levity's Wistaria	Sr2	131	June	921	48	4712	226
Basquaerie Triumph's Carnation	Sr2	214	June	818	43	6757	371
Coronation Hector's Lydia	Jr2	214	May	840	44	6412	309
¶Glenburnie Performer's Melba	Sr2	194	May	860	46	6071	300
Golden Dew Barbara Jean	Sr2	298	May	888	47	8759	411
Golden Leaf's Choice Bonnie	Jr2	254	June	876	42	7552	381
Hidden Valley Fay	Sr4	271	May	913	42	9193	389
Royal Jinx's Infanta	Sr3	244	June	1046	49	9082	420

Crowgey, R. R., Ham Farm, Wytheville, Va.

†Gladys of Ham Farm	5	143	July	1534	71	8154	378
¶Palmer Haven's Idelia	14	214	July	1216	52	10486	468
Palmer Haven's Maxine	10	240	July	1264	60	9915	475
Palmer Haven's Olivia	8	243	July	1037	57	9454	501
Palmer Haven's Rebecca	6	105	July	1767	73	6241	317
s. Effie's Maxim	D. Beverly May of Mountain View						
Palmer Haven's Ruth	6	209	July	1413	65	11295	537
Palmer Haven's Sugar	5	106	July	1797	78	6423	320
Palmer's Gladys	8	232	July	1327	67	11184	581
Palmer's Julia	5	83	July	1601	86	4393	264
s. Ada's Prince Maxim	D. Prince's Maid of Mountain View						

§Cunningham, Alan, Mrs., Millborn Farm, Millis, Mass. ARHT

*†Biscoe Liota Lenfestey	Sr3	104	July	1037	48	4074	178
s. Biscoe Designer	D. Biscoe Heartsease Lilian						
†Hanover Hill Judy	Sr2	57	July	894	41	1637	74
s. Gardenville Coronation Prince	D. Gardenville Melody Judy						
†Millborn Madrigal	Jr2	305	June	301	16	7040	419
*†Millborn May Day	7	305	July	510	27	12594	659
*†Millborn May Fair	Sr3	248	July	694	45	8272	478

Millborn Milky Way	Jr4	78	July	1356	66	3563	168
s. Millborn Regal	D. Senator's Fairy Fay						
†Millborn Robin	Sr3	300	Mar	244	15	8458	454
*†Senator's Fairy Fay	12	122	July	1490	66	6709	290
*¶Woodacres Steadfast Royal Lady	Jr3	305	May	154	7	9771	443

Curtiss Candy Company, Cary, Ill. ARHT

*Boulder Bridge Quadrant	7	146	July	1243	55	7270	328
Curtiss Candy Col Misty	Jr2	49	July	969	40	1526	67
s. Curtiss Candy Levity Colonel	D. Lookout Valley Modern Mirth						
Curtiss Candy Colonel Dream	Sr2	152	July	940	40	5236	235
Curtiss Candy Kindness	Jr2	104	July	1200	55	4215	195
*Curtiss Candy Levity Andante	Jr3	33	July	1284	57	1353	60
s. Green Meads Levity King	D. King Hill Rexqueen						
*Curtiss Candy Levity Clara	Sr4	83	July	1389	60	3961	193
s. Green Meads Levity King	D. Finchley Manor Joan						
*Curtiss Candy Levity Destiny	Sr4	202	July	1151	55	9988	464
*Curtiss Candy Levity Honey	Sr3	202	July	1030	42	8648	375
*Curtiss Candy Levity Laura	Jr4	216	July	1263	55	10200	481
Curtiss Candy Levity Leader	Jr3	365	June	396	22	12066	612
*Curtiss Candy Levity Mildred	Sr3	365	June	323	17	13096	666
*Curtiss Candy Levity Prude	Sr3	132	July	1126	53	5310	259
Curtiss Candy Levity Starlight	Sr2	115	July	1285	60	4961	249
*Curtiss Candy Levity Sue	Sr3	51	July	1610	58	2558	98
s. Green Meads Levity King	D. Spot of Vanity						
Curtiss Candy Patsy's Daisy	Sr2	139	July	1197	62	5570	283
*Curtiss Candy P. Queen	5	190	July	1315	54	10176	461
Curtiss Candy Swallow	Jr2	63	July	1276	45	2538	97
s. Curtiss Candy Levity Heir	D. Curtiss Candy Levity Laura						
Curtiss Candy Winsome	Jr2	74	July	1254	48	2922	124
s. Curtiss Candy Levity Heir	D. Green Meads Gay Winsome						
Curtiss Candy Woodbine	Sr2	50	July	1133	31	1804	90
s. Curtiss Candy Levity Chum	D. Curtiss Candy P. Jessica						
Langvalley Levity Babette	Jr2	365	July	99	6	11085	604
*Lea Lady Winona	7	246	July	1021	41	10622	458
Lookout Valley Levity Lucille	Jr2	177	July	961	42	6534	274
*Patsy Jane of Meadow Lane	7	49	July	1712	81	2593	130
s. Superior of Tamarack Ridge	D. Pansy's Patsy of Meadow Lane						
*Patsy Jean of Meadow Lane	6	133	July	1736	79	8355	409

§Cushner, W. E., Wecoc Acres, Stillwater, Minn.

†Valley Grove Ardel	Sr3	226	June	807	41	7125	361
†Valley Grove Radiant's Babalin	Jr3	249	June	794	40	8409	367
†Wecco's Carmel	Jr2	78	July	1068	51	2889	129
s. McDonald Farms King Max	D. Wecco's Carmel's Queen						
*†Wecco's Carmel's Nina	5	87	July	984	45	3344	155
s. Pagan Boy of Oakleigh	D. Carmel's Nina						
†Wecco's Cream Lassie	5	197	July	1050	50	7765	351
s. Pagan Boy of Oakleigh	D. Ioka's Cream Lassie						
†Wecco's Dolly	Jr2	72	July	1036	49	2368	113
s. McDonald Farms King Max	D. Wecco's Duretta						
†Wecco's Foam's Princess	Jr2	265	July	704	41	6930	360
†Wecco's Judy	Jr2	75	July	974	44	2373	112
s. Woodacres Royal Charmer	D. Gallant's Judy Girl						
†Wecco's Maggie	Jr2	207	July	695	39	5506	293
s. McDonald Farms King Max	D. Wecco's Majestic						
†Wecco's Mag's Effie	Jr2	111	July	798	41	3305	143
s. Woodacres Royal Charmer	D. Effie's Mag of Metomen						
*†Wecco's Majestic	Jr4	194	May	756	41	6937	365
†Wecco's May Belle	5	250	July	1027	56	10188	535
†Wecco's Pattie	Jr2	82	July	955	49	2596	126
s. McDonald Farms King Max	D. Wecco Pagan's Patsy						
*†Wecco's Sylvia	5	305	Mar	293	18	9248	488

§Cutright, Theodore, Bainbridge, Ohio. ARHT

†Cadiz Hills Magic Sultana	6	171	July	977	43	5798	267
*†Lee Joyce	6	173	July	842	43	5304	280
*†Maple Shade Queen Mary	5	162	June	971	50	5202	254

Dancer, Dwain, Jackson, Mich.

¶Cowham Farm Rexette's Fernette	7	142	July	1148	58	5965	294
¶Cowham Farm Rex's Fern	Sr3	284	July	740	42	6728	380

Dancer, H. M., Jackson, Mich.

Cowham Farm Emory's Goldeen	Jr2	365	July	196	10	9639	498
¶Cowham Farm Hazel's Tressa	Sr2	118	July	1189	59	5006	241
¶Cowham Farm King's Alice	Sr3	138	July	1091	46	5715	255
¶Cowham Farm King's Chum	Jr3	173	July	1268	50	7870	346
*¶Cowham Farm King's Tressa	Sr3	100	July	1305	64	4604	235
s. Riegeidale King's Philosopher	D. Cowham Farm Rex's Tressa						

Dane, Helen P., Est., "Longwood," Center Harbor, N. H.

*Roughwood Colonel's Mignonette	Jr4	351	July	789	45	14084	783
Roughwood King's Aura	Jr2	171	July	927	44	5703	241
s. Chedco Levity King	D. Roughwood Aura						
Roughwood King's Eclair	Jr2	100	July	948	46	3181	147
s. Chedco Levity King	D. Roughwood Eclair						
Roughwood King's Heather	Jr2	342	July	782	48	9790	557
Roughwood King's Loretta	Jr2	297	July	837	46	8557	439
Roughwood King's Marigold	Jr2	193	July	988	54	6267	303
Roughwood King's Vernal	Sr2	196	July	896	49	5901	283
Roughwood Laurette	Jr2	365	Apr	339	19	9998	488
Roughwood Mist Lady	Jr3	253	July	1102	53	9349	441

§Darlington, Albert N., Tarpon Springs, Fla. ARHT

†Dinsmore Maxmost Suzanne	Sr4	305	July	124	8	6785	401
*Mary Lou's Finnis	6	32	July	989	41	1019	43
s. Riveredge Contender's Peerless	D. Guershaw Mary Lou						
*Meadow View's Jewel Pearl	5	179	July	1050	45	6503	270

§Datesman, J. D., Penn Oak Farm, Wrightstown, Pa. ARHT

†Arbobess Christine	Sr4	305	June	76	4	6481	355
†Gardenville Golden Bess	Sr3	279	July	137	8	6135	313
*†Meadow Springs Royalist Gloria	7	161	June	1004	43	6840	295
†Penn Oak's Leader's Linda	Jr3	200	June	809	43	6439	338
†Penn Oak's Leader's Mary	Sr2	61	June	925	42	1947	101
†Penn Oak's Leader's Ruby	Jr2	167	July	861	36	6231	272
†Penn Oak's Leader's Ruth	Sr2	201	June	782	37	5973	262
*†Quarry Valley's Opal	8	272	June	869	44	9923	478

Davey, W. H., Gwenwilmar Golden Guernsey Farms, Chagrin Falls, Ohio. ARHT

*¶Clearfield Ann	5	305	July	185	8	11329	516
*¶Clearfield Flossie	7	265	June	931	50	11353	561
*¶Gwenwilmar Constance	Jr3	198	July	1029	44	8318	364
¶Gwenwilmar Florence	Jr3	162	July	945	46	6043	293
s. Gaylord Squire's Target	D. Clearfield Flossie						
¶Gwenwilmar Frances	Jr2	199	June	777	46	5905	305
†Gwenwilmar Janet	7	122	July	1484	61	6678	275
s. Gwenwilmar Prince	D. Glenco Indian Jane						
¶Gwenwilmar's Jimania	Jr2	61	July	998	42	1955	95
s. Gwenwilmar Flash's Albert	D. Gwenwilmar Julia						
*¶Gwenwilmar Joanna	Jr4	73	July	1575	69	3644	175
s. Gaylord Squire's Target	D. Gwenwilmar Joan						
*¶Gwenwilmar Marlene	Sr4	212	July	944	42	8582	373
*¶Gwenwilmar Pr. Sally	5	212	July	1197	45	10492	420
*¶Gwenwilmar Pr. Snowball	5	143	June	953	40	5772	255
¶Gwenwilmar Sophia	Jr2	168	May	812	40	5145	233
*¶Jacbardale Forward's Ann	Sr2	171	May	848	43	5091	239
¶Suzann of Spreading Elm	Sr2	201	May	1001	50	7090	323

§Davis, Robert S., Idacrest Guernsey Farm, Kuna, Idaho. ARHT

*†Brookacres Katherine	6	71	June	1845	67	4291	159
s. Chuckanut High Boy	D. Valley Gem Khaki						
†Fran-Ell Aster	Sr4	79	June	1467	57	3775	158
s. Chuckanut Spot's Sam	D. Fir Ridge Surprise						
†Fran Ell Bon Bon	5	161	June	1034	44	5823	241
†Idacrest Columbine	Jr2	298	June	1019	51	9865	496
*†Idacrest Lady Anita	Sr3	305	June	21	1	7526	451
*†Idacrest Lady Elsie	Sr4	62	June	1292	56	2714	120
s. Delphi Dell Prince Ivan	D. Theo-Vale Eleda						
*†Idacrest Lady Faye	Sr2	43	June	1258	61	1797	87
s. Delphi Dell Prince Ivan	D. Empress Pretty Face						
†Idacrest Veronica	Jr2	162	June	902	42	5482	234
†Lady of Orem	9	107	June	1443	68	5264	257

§Davisson, B. M., Davisson Farms, Jane Lew, W. Va.

Davisson Farms Agatha	Sr2	165	June	704	35	4932	243
*†Davisson Farms Merriment	Jr4	273	July	1013	58	10680	538

Delmore, Nicholas, Delwake Farm, Freehold, N. J. ARHT

*Delwake Berenice	Jr3	202	July	918	49	7616	380
*Delwake Bertha	Jr3	219	July	1155	52	9781	424
*Delwake Betty	6	104	July	1505	82	5646	289
s. Howella Rex	D. Howella's Betty						
*Delwake Bob's May	6	132	July	1569	77	7710	364
s. Governor of Coventry	D. Devonshire Bob's Queen						
†Delwake Butterfat Daisy	Sr2	82	July	1034	55	3075	159
s. Fairlawn Maxim's Gabriel	D. Delwake Gov. Daisy						
†Delwake Cecelia	Sr2	305	June	246	12	10093	521
†Delwake Clara	Sr2	305	June	436	27	9563	485
†Delwake Crystal	Sr2	305	June	246	13	8391	385
†Delwake Dolly	Sr2	305	June	16		6791	397
†Delwake Dorothy	Sr2	305	May	118	5	8850	444
*†Delwake Fern	5	225	May	918	43	9265	450
†Delwake Flo	Sr2	305	June	22	1	8515	476
*Delwake Flossie	Jr3	67	July	1315	65	3027	153
s. Fairlawn Maxim's Gabriel	D. Delwake Governor's Doris						
*Delwake Gab's Betty	Sr3	273	July	982	53	11190	521
†Delwake Gab's Maple Leaf	Jr2	224	July	756	37	6329	316
†Delwake Glory	Sr2	240	May	674	38	6219	293
*Delwake Governor's Villa	6	251	July	998	55	10312	551
*Delwake Gov. Marvil	Sr2	122	July	1157	53	5255	219
s. Governor of Coventry	D. Delwake Rex's Marvil						
¶Delwake Graceful	Sr2	224	July	964	53	8648	406
†Delwake Greta	Jr2	305	June	88	5	8466	447
†Delwake Hattie	Jr2	305	June	21	1	8514	428
†Delwake Hazel	Jr2	268	June	784	39	7847	390
†Delwake Hulda	Jr2	305	June	34	1	6996	301
†Delwake Iris	Sr2	189	July	668	39	4939	253
†Delwake Ivy	Jr2	305	June	396	22	8463	425
†Delwake Janet	Jr2	187	May	771	37	5857	237
†Delwake Janie	Jr2	189	July	972	47	6723	319
*Delwake Janis	Jr2	212	July	1333	64	9433	425
†Delwake Jem	Jr2	189	July	786	38	5915	264
*Delwake Joyce	Jr2	201	July	1004	51	7577	355
*Delwake Judy	Jr4	243	July	1015	57	9300	501
*Delwake Juliet	Jr2	199	July	991	52	7776	344
¶Delwake Laura	Jr2	68	May	1470	78	3209	159
s. Mulhocaway Butterfat Sabre	D. Seven's Royal Joan						
†Delwake Lorna	Jr2	113	July	868	43	4090	191
s. Governor of Coventry	D. Howella's June Girl						
†Delwake Louise	Jr2	61	July	1153	55	2271	111
s. Two Brooks Tossin	D. Delwake Governor's Millie						
†Delwake Mable	Jr2	114	July	942	40	3776	164
s. Mulhocaway Butterfat Sabre	D. Howella's Sweetheart						
†Delwake Marie	Jr2	133	July	862	44	4079	211
s. Fairlawn Maxim's Gabriel	D. Delwake Petite Lady						
†Delwake Marion	Jr2	98	July	915	44	3480	17
s. Mulhocaway Butterfat Sabre	D. Howella's Lillie						
†Delwake Minerva	Sr2	305	June	284	13	9880	464
†Delwake Molly	Jr2	91	July	1106	52	3499	171
s. Mulhocaway Butterfat Sabre	D. Delwake Gov. Sara Jane						
†Delwake Nela	Sr2	305	July	267	13	7961	388
†Delwake Priscilla	Sr2	305	July	215	10	8962	429
*Delwake Rex's Nanie	6	105	July	1716	80	6133	271
s. Howella Rex	D. Howella's Nannie						
†Delwake Tossin's Sweet	Jr2	227	July	753	39	6342	300
*Delwake Villa	5	112	July	1586	75	5988	287
s. Governor of Coventry	D. Howella's Villa						
*Howella Bonne	7	262	July	1069	55	11065	569
*Howella Hill's Girl	8	168	July	1314	68	8828	442
*Howella's Angel	7	262	July	1138	53	11751	554
*Howella's Dorithy	7	132	July	1536	73	7551	328
s. Howella Rex	D. Howella's Polly						
*Howella's Jean	7	140	July	1428	74	7458	374
s. Howella Cherub's Butterfat	D. Howella's Murial						
*Howella's June Girl	8	212	July	1122	56	8728	436

§Denaci, Edward, Featherbed Farm, Hopewell, N. J. ARHT

*†Cowanesque Maud	7	200	May	992	48	7325	340
*†Craiglan Cheerful	6	143	May	1192	54	5863	248
s. Florham Countryman	D. Chenar's Crusader's Cherry						
*†Duchess of Marjoheim	5	192	May	1044	56	7024	359
*†Featherbed's Adelaide M.	6	95	May	1413	59	4033	173
s. Convent's K. Pandanas	D. Longlands Lassie						
*†Featherbed's Julia	5	105	May	1349	69	4630	204
s. Convent's K. Pandanas	D. Howella's View Bettie						
†Featherbed's Lady Blanche	Jr3	305	May	557	33	9005	470
†Featherbed's Madelaine	Sr2	108	May	1065	48	3877	185
s. Glenburnie Cavalier	D. Featherbed's Teresa D.						
*†Featherbed's Pandora	5	56	May	1565	72	4413	204
s. Convent's K. Pandanas	D. Longlands Faithful						

†Featherbed's Valerie Jr3 64 May 1192 50 2362 99
s. Glenburnie Cavalier D. Longlands Radiance
*†Pritslyn G. K. Easter Lily Jr4 166 Mar 738 41 5374 278
*†Hagan Farms Mary Sr3 216 May 1246 61 9955 479
*†Holly of Marjoheim 5 151 May 1036 46 5273 230
*†Longlands Radiance 8 172 May 1126 47 6719 295
†Pequea's Steadfast Ada Sr2 211 May 894 40 6080 291

Dickinson, John L., Charleston, W. Va.

*Beaconlight Nettie of Charmco 5 223 June 885 40 8669 382
*Quincy Art Venus Sr3 50 July 1422 51 2228 80
s. Hill Girt Royal Art D. Quincy Bright Beauty
*Quincy Career Velma Jr3 224 June 981 45 8544 377
*Quincy Caroler Joy Jr2 216 July 952 44 8165 376

Dillard, D. H., Oak Park Farm, Madison Heights, Va. ARHT

Balkus' Sparkie 6 365 May 363 19 12938 649
Blair's Best Supreme Daisy 7 365 May 307 16 11044 570
*Oak Park Consolation Jr2 133 May 886 45 4454 204
*Oak Park Emma Jo Jr2 240 June 897 41 8180 365
*Oak Park Evelyn Sr2 114 June 1226 62 5050 230
*Oak Park Maxim Daisy Sr4 305 May 137 7 11654 568
*Oak Park Maxim Rosalyn Jr2 133 June 1170 63 5890 270
*Oak Park Meadow Lark Jr2 41 June 898 40 1255 56
s. Langwater Defiance D. Rolling Hills Windoneer
*Oak Park Red Wing Jr2 199 May 1091 53 7243 319
*Oak Park Snow White Sr2 225 June 1070 54 9228 422
*Oak Park Valencia Jr2 55 June 1268 49 2280 86
s. Langwater Defiance D. Red Hill Lisa
*Rilma's Gold Band Sr2 189 May 955 49 6003 295

§Domaszek, Matt, New Hope Guernsey Farm, Amherst Junction, Wis.

†New Hope Fascinator's Felicia Jr2 178 July 950 44 6264 277
s. Boulder Bridge Fascinator D. Malloy Grandee's Rebecca

§Dreyfus, Max, Madrey Farm, Brewster, N. Y.

†Madrey Farm Gardenia's Berdena Jr2 296 July 722 42 8569 477
†Madrey Farm Gardenia's Melody Jr2 258 July 738 38 7345 354
†Madrey Farm Levity Maxim Jolie Jr2 193 July 864 45 5680 296
†Madrey Farm Prince's Lady Jr2 259 June 726 35 7173 331
*†Madrey Farm Princess Nesta Jr4 68 July 1495 72 3484 157
s. Maple Lane Jacquelin's Prince D. Maple Lane Steadfast's Nesta

Dukes, R. F., Dukes Dale Farm, Orangeburg, S. C. ARHT

*Blossom's Bright Gracious 5 275 July 1127 51 11402 587
†Dukes Dale Bright Busybody Jr2 82 June 710 36 2006 102
†Dukes Dale Bright Sally Jr2 153 July 813 43 3949 204
*†Dukes Dale Maxim Countess 6 68 July 1445 78 2937 158
s. Quail Roost Rivelon Maxim D. Rivelon Royal Countess
†Dukes Dale Royal Galore Jr4 66 July 1125 48 2465 105
s. Dukes Dale Royal Amos D. Rivelon Royal Galore
Dukes Dale Royal Juliet Jr2 365 July 613 33 10947 560
†Dukes Dale Royal Linda Jr3 43 July 1238 49 1761 68
s. Rivelon Royal Cyclop D. Linda of Verndew
*Dukes Dale Vanity Sr2 305 June 94 6 7522 407
*†Edisto Farm's Madrey 5 143 July 981 50 4670 245
*Rivelon Maxim Fitz 5 196 July 1088 52 8311 418
*†Rivelon Maxim Vanity 9 101 July 1517 60 5005 205
*†Rivelon Royal Donna 8 99 July 1319 64 4211 204
*†Sunbeam of Verndew 11 194 July 1048 44 7632 348

Dunlop, John M., Ellerslie Farm, Petersburg, Va. ARHT

Ellerslie Bopeep Jr2 151 July 1028 41 5387 222
Ellerslie Bossy Sr3 365 May 129 5 11574 451
*Ellerslie Elma Sr3 305 Mar 6 6695 278
*Ellerslie Henryetta Jo Sr3 145 July 1127 49 6009 269
*Ellerslie Kitty 8 111 July 1340 61 5209 252
*Ellerslie Melissa Jr2 163 May 793 42 4423 218
*Ellerslie Merilly Jr4 305 June 792 42 10524 531
*Ellerslie Miss Muffett Jr2 147 July 1317 54 6625 276
*Ellerslie Nancy's Laurel 8 305 June 276 13 9327 410
Ellerslie Periwinkle Jr2 355 May 211 11 11147 471
*Ellerslie Pocahontas 7 25 July 1393 61
s. Grapelawn Genius D. Apricot Leaf of Ellerslie
*Ellerslie Susan Sr2 224 May 826 41 5891 287
Ellerslie Sylvia Jr2 142 July 1109 49 5518 241
Ellerslie Velma 8 357 May 181 9 11978 564

du Pont, Pierre S., Longwood Farms, Kennett Square, Pa. ARHT

Longwood Libby 2d Sr2 350 July 856 42 10384 512
*Longwood Qualify 7 344 July 791 48 11526 644
*Longwood Rainbow 6 205 July 1301 69 9998 511
Longwood U. Sentiment Sr2 365 July 135 6 10112 505
Longwood U. Servant Jr2 365 May 43 2 9078 540
Longwood V. Liberty Jr2 365 July 114 6 9763 520
Longwood V. Maud Jr2 258 July 760 43 6461 341
Longwood V. Nesta Jr2 365 July 101 5 9108 499
Longwood V. Nugget Jr2 337 July 779 44 9203 511
Longwood V. Opportunity Jr2 60 July 1019 41 2052 79
s. Hill Girt Prince Royal D. Longwood Opportunity
Longwood V. Paramount Sr2 353 July 841 41 10166 491
*Longwood V. Pearl Sr2 273 June 152 10 3264 189
Longwood V. Peony Jr2 264 July 856 44 7523 402
Longwood V. Quakeress Marie Jr2 80 June 737 40 1991 96
s. Broadland Tarzan D. Longwood Quakeress
*Longwood V. Queen Jr2 305 May 118 8 5112 280
Longwood V. Quill Jr2 231 July 823 47 6492 356
Longwood V. Ramona Sr2 304 July 731 52 7982 480
Longwood V. Servant Jr2 104 July 1007 49 3486 183
s. Longwood Garwood D. Longwood Servant
Longwood V. Spinster Jr2 365 July 128 7 10042 572
Longwood W. Sentiment Jr2 127 July 843 41 4095 187

§Dynes, George M., Riverview Farms, Mount Vernon, Wash. ARHT

Cedarcroft Master's Honey Jr3 212 July 1085 54 9040 451
*Charter's Precious of Waylayne 5 243 July 1065 43 10279 453
*Goldendale Lad's Linda 6 269 June 805 40 8256 427
*†Margaret of Highland View 12 51 June 1449 65 2380 114
s. Governor of Highland View D. Ruth of Highland View
Riverview Lad's Bountiful Jr2 277 June 990 58 10002 530
Riverview Lad's Clementine Jr2 211 July 721 42 6014 309
†Riverview Lad's Primrose Sr2 90 July 1188 50 3726 163
s. McDonald Farms Dairy Lad D. Charter's Precious of Waylayne
*†Riverview Loretta Rosabel Jr3 164 July 1093 52 6432 307
*†Riverview's Fairy Maid Jr4 173 June 927 43 6724 316
*Riverview's Fairy Queen Jr4 365 June 156 8 7454 394

*†Riverview's Phyllad Bonnie Sr3 187 July 1069 59 6791 399
*Waylayne Butterfat Countess 7 244 June 918 57 9273 511

§Elwood, E. Ellis, Elwood Homestead Farm, Fort Plain, N. Y. ARHT

†Keystone Cherub's Vina Jr2 126 June 707 36 3311 163
*†Keystone Cherub's Vivian Jr3 99 May 797 41 2814 139
†Keystone's Garnet Jr2 305 June 474 35 6404 382
†Keystone's Huntress Jr2 258 June 674 43 6319 344

Emde, George W., Happyholme Farms, Lodi, Calif.

Bonnibell Echo Jr2 270 July 917 45 10090 444
*Bonnibell Valiant Sr3 198 July 1377 65 10876 499
*Coronation Beautiful 7 288 July 1092 64 14054 738
*Dagian Unette Sr3 277 July 860 41 8937 411
*†Dolly of Rockhaven 8 235 July 1198 55 10599 484
*†Ellwood Ambler Fressia Sr3 209 July 1173 62 9514 473
*Ellwood Lilac 5 365 July 1047 51 15639 703
*†Happyholme R'Ambler's Cebada 5 238 July 1373 63 11591 524
*†Happyholme R'Ambler's Mazie 5 249 July 1177 60 10325 498
*†Happyholme R'Ambler's Patsy 5 228 May 736 40 7648 419
*†Happyholme Red Alma Jr3 195 July 1290 59 9023 381
Happyholme Red Nettie Sr3 277 July 1114 49 11827 534
*†Happyholme Regal Lute Jr3 305 June 76 4 7922 447
*Happyholme Royal Harrietta 6 306 July 780 45 9954 545
*†Happyholme Valiant Shamrock Jr4 249 July 965 53 8972 484
*†Happyholme Valor's Laiona Jr2 305 May 455 23 8976 447
*†Hi-Oaks Majesty's Lona Jr4 138 July 1555 76 6943 307
s. Pine Manor Crown Majesty D. Luning of Thomas Creek
*Kitchener Fearless Jasmine 5 365 July 581 30 14152 730
*†Lone Pine Ramona 6 185 July 1181 60 7422 361
*†Middale Nancieue 7 156 July 1505 66 8528 378
s. Wey Acres Honesty Grandee D. Duke's Nancyl of Middale
*Rancho Nicasio Commend Vada 365 June 160 9 12042 693
*†Rancho Nicasio Valor's Flota 7 199 July 1358 57 10015 402
Santa Ynez Prediction's Dame Sr3 266 July 1150 53 10987 515
*Santa Ynez Prediction's Dell Sr3 303 July 889 42 10179 477
*†Santa Ynez Valor's Cleopatra Sr4 146 July 1541 72 8158 348
s. Foremost May Valor D. Rancho Nicasio Forana

Emerson, William M., Lerson Lawn Farms, Auburn, N. Y.

*Sterlingold Modesty Jr3 47 July 1493 67 2141 96
s. Fairlawn Memoir's Performer D. Foremost Perfect Lady

Emerson, William M. & Lillian V., Lerson Lawn Farms, Auburn, N. Y.

*†Bellmath Amanda 8 194 July 1234 60 9355 405
*Lerson Lawn King's Cherry Jr2 173 July 1001 56 6419 317
*†McDonald Farms Pre Janet 5 122 July 1342 73 6100 360
*†Tarbell Dauntless Harriet Sr3 305 Mar 45 2 11406 560
*Tarbell Dauntless Harriet Sr4 44 July 1823 79 2540 110
s. McDonald Farms Hercules D. Tarbell Loyal Harriet
*Tarbell Peerless Evelyn Sr3 365 July 157 8 14231 655
Valor's Beatrice of Munroholm 7 344 July 894 46 15985 752
*†Valor's Dotty of Munroholm 6 146 July 1314 66 7708 331
Valor's Jenney of Munroholm 6 359 July 1002 56 15118 696
*Zenda Bebe's Estella 5 343 July 1058 60 14892 753
*†Zenda Marigold's Forstar 5 129 July 1224 60 6096 274
*Zenda Moyne's Fawn 5 191 July 1237 65 9086 446

Endicott, John, "Brookwood," Bloomfield Hills, Mich.

Brookwood Foresta 8 162 July 1120 60 6505 327
Brookwood Francesca Sr3 144 July 1149 49 5869 257
Brookwood Index Jr3 171 July 1140 53 7524 356
Brookwood Red Wing Sr4 125 July 1864 85 7260 319
Brookwood Royal Ina Jr4 365 Apr 142 8 12961 659

§Englert, Anna, Crockery Vale Farms, Nunica, Mich. ARHT

Crockery Vale Pandora Jr4 136 July 1079 50 5009 214

§Englert, Donald J., Crockery Vale Farms, Nunica, Mich. ARHT

Crockery Vale Clara 5 164 July 855 44 5806 291
Crockery Vale Clara's Shirley Sr2 181 July 876 44 6055 289
*Crockery Vale Ella Sr4 160 July 1055 48 6491 285
Crockery Vale Nancy's Mary Ann Sr3 121 July 803 40 3539 174

§Equi, John, Matapa Guernsey Farm, Penngrove, Calif. ARHT

*†Matapa Lou-Boy's Dianna 9 199 July 1102 61 9655 542

Equi, John F., Matapa Guernsey Farm, Penngrove, Calif. ARHT

*Ellwood Surprise Fressia 7 365 July 896 52 16393 840
†Matapa Consul Nana Jr2 122 July 958 48 4251 206
s. Circle L Consul Boy D. Matapa Lou-Boy's Nancy
†Matapa Consul's Lucille Jr2 305 June 203 11 10351 503
†Matapa Consul's Nadine Jr3 133 July 823 47 4519 259
†Matapa El Toro Nellie Sr2 167 July 847 49 5813 281
†Matapa El Toro's Hebe Jr2 305 July 185 9 10190 497
*†Matapa El Toro's Jenevieve Jr3 86 July 1405 62 4397 194
*Matapa El Toro's Lucy 8 319 July 1181 55 15645 746
†Matapa El Toro's Margo Jr3 277 July 805 43 10201 547
Matapa El Toro's Martha Jr2 277 July 962 54 9811 510
†Matapa El Toro's Natalie Jr2 305 July 435 22 8739 413
*Matapa El Toro's Sally Anne Sr3 365 July 439 22 14486 691
*†Matapa El Toro's Sharon Sr4 305 July 54 2 13802 598
*†Matapa El Toro's Virginia Jr4 47 July 1748 71 2624 110
s. Matapa Goldie's El Toro D. Matapa Lou-Boy's Victoria
†Matapa Honey's Sophie Jr2 260 July 839 46 7491 397
†Matapa Honey's Tessie Sr2 265 July 868 46 9664 489
*†Matapa Lou-Boy's Sandy 7 52 July 1893 83 3241 150
s. Matapa Prophet's Lou-Boy D. Matapa Zeke's Sarah
†Matapa Victor's Luella Jr2 305 July 453 19 9698 423

§Erb, Delbert D., Daybreak Farms, Albany, Oregon. ARHT

†Ivy Oak Delta's Lady Dolores Jr2 168 July 1247 62 6860 362

§Erb, L. W., Daybreak Farms, Albany, Oregon. ARHT

*†Dimple Butte's Cleopatria 7 100 July 1341 62 4523 205
*†Doris Beauty's Babe 5 81 July 1461 72 3867 201
s. Gen. MacArthur of Alder-Dell D. Darling's Doris Beauty
*†Elisha's Pansy Jr4 39 July 1158 58 1469 74
s. Oak Park's Elisha D. Golden Prince's Wallflower
†Erb Farms Goldie Sr2 166 July 1183 48 7198 305
†Erb Farms Jewel Jr3 80 July 1297 51 3475 140
s. Oak Park's Elisha D. Dimple Butte's Doris
†Erb Farms Ruby's Pet Jr3 50 July 1276 56 1973 86
s. Repeater's Alton of Oak Park D. Ruby of Ellendale
†Erb Farms Spot Sr2 101 June 793 35 3413 156

†Ivy Oak Darling's Dimples Sr3 51 July 1403 53 2215 84
s. Shamrock Coronet's Warrior D. Ivy Oak Delta's Darling
†Ivy Oak Jolly's Lady Jane Jr3 30 July 1327 57
s. Wandamere Daisy's Duke D. Ivy Oak Jingle's Jolly
*†Peerless Peat of Yankton 7 79 July 1418 62 3936 184
s. Dolly May's Peerless D. Polly No Star of Yankton
†Prince's Beauty Ann Jr4 70 July 975 47 2117 99
s. Patton Brook Repeater D. Prince's Lady Peggy
*†Queen Wac Lass 5 84 July 1563 72 4502 228
s. Queen's Warrior Bold D. Val Rex Lassie
*†Rose's Advance Sally 5 159 July 1186 52 6294 282
†Rosie O'Grady of Donellyn Sr3 99 July 1312 60 4532 205
†Wandamere Peer's Gloria Sr2 138 July 771 58 3655 240

§Escott, Ernest, Ernola Guernsey Farm, Shelley, Idaho. ARHT

*†Laura of Rich Lane 5 131 July 1331 58 7161 297
s. Forges Royal Leader D. Luella of Jusamite
†Rival's Dora of Ernola Jr2 104 July 1175 47 3919 161
s. Dorella Dolly's Rival D. Darlena of Ernola
†Rival's Princess of Ernola Jr2 107 July 943 46 3481 161
s. Dorella Dolly's Rival D. Royal's Queen of Jusamite
*Rival's Rose 6 219 July 1326 61 10444 523

§Ewing, James W., Jr., Shady Nook Guernsey Farm, Tucson, Ariz.

Krum's Contender's Snowball Jr2 159 July 873 47 4736 244
Shady Nook's Lass Jr2 157 July 925 44 4962 237
*†Shamrock Farms Joyce Sr3 61 July 1253 63 2353 114
s. McDonald Farms Julian D. Shamrock's Jaunita
†U. of A. Granger's Milliana Jr2 121 July 1058 43 4417 169
Valley Oaks Select Rowena Jr2 163 July 937 44 5135 244
Van de Kamp Sugar's Fame Jr2 150 July 858 41 4655 217
†Wescon's Julius' Antonette Jr4 88 July 1528 61 4554 180
s. Wescon's Norbeau's Julius D. Wescon's Antonette

§Fairbanks, Leon & Ethel, Fair Acres, Boise, Idaho. ARHT

*†Bee's Pansy Jr3 92 June 1007 49 3334 156
s. Vandal L. of Prestdale D. Honey Boy's Bee
*†Boydell Captain's Molly 5 110 July 1332 62 5102 230
s. Boulder Bridge Captain D. Eunice of Wendell
†Brookacres Nannette Jr3 251 July 891 45 8629 434
*†Cache Meadow Penny 6 140 July 1302 57 6373 274
*†Clematis R. of Prestdale Jr4 305 Apr 251 13 10037 474
†Idacrest Lady Patricia Jr3 305 July 413 24 8487 485
†Phil's Rosita of Hagerman Sr2 228 July 795 44 6601 353

§Fiedler, Charles E., Charan Farm, Tomah, Wis. ARHT

Charan Fair Lady Sr2 249 July 697 36 6647 317
†Sailor's Polly of Lime Rock Jr4 251 June 821 44 7837 407

Florida State Farm, Raiford, Fla. ARHT

Raiford's Golda Lee Sr3 112 May 921 43 3466 144
s. Raiford's General Lee D. Raiford's Goldenrod
Raiford's Hilma Sr2 107 May 844 41 3123 146
¶Raiford's Kathy Jr2 71 May 1046 42 2319 90
s. Klondike Klansman D. Raiford's Hildred
¶Raiford's Kupid Jr2 65 May 938 40 1922 80
s. Klondike Klansman D. Raiford's Harriet
*Raiford's Kyola 6 172 May 941 43 6566 307
*¶Raiford's Melba Lee Sr3 101 July 1035 53 3899 181
s. Raiford's General Lee D. Raiford's Wanda
¶Raiford's Rosie Jr2 80 May 885 42 2378 104
s. Klondike Rexmost D. Raiford's Hilary

Forges Farm, Incorporated, Plymouth, Mass.

*Basquaerie Janearius 7 123 Aug 1930 75 8179 298
s. Langwater Darius D. Rosewald Janice
Forges Betty Royal Jr2 365 July 196 12 11220 588
Forges Brightness Jr2 315 Aug 1085 54 11927 562
Forges Dainty Jr4 365 July 884 45 14707 769
*Forges F. H. Evelina Sr3 303 Aug 963 50 12378 640
Forges F. H. Lassie Jr2 261 Aug 916 45 9074 448
*Forges Finality Sr3 111 Aug 1492 72 6137 272
s. Forges Better Times D. Forges Millie
Forges Garnet Sr2 319 Aug 782 41 10050 495
Forges Levity Belle Jr2 232 Aug 960 53 7972 402
Forges Lightness Jr2 188 Aug 974 43 6851 311
Forges Loveliness Jr2 199 Aug 975 52 6442 335
*Forges Maria Sr4 79 Aug 1900 87 5045 237
s. Rosewald Bell Boy D. Forges Primrose
Forges Maureen Jr4 365 May 360 24 12920 751
Forges Mistress 2d Jr2 146 Aug 995 46 4924 223
s. Langwater Senator D. Forges Mistress
*Forges Parity 7 77 Aug 1914 85 4903 223
s. Forges Better Times D. Forges Winsome Lass
Forges Proxy Jr2 296 Aug 822 51 9889 485
*Forges Rose Bell Sr4 128 Aug 1505 62 6427 255
s. Rosewald Bell Boy D. Forges Roseleaf
*Forges Royal Lady 2d Sr3 69 Aug 1476 82 3495 192
s. Rosewald Bell Boy D. Forges Royal Lady
Forges Studio Bell Jr3 365 Aug 415 19 12468 631
*Forges Tilly Prim 7 99 Aug 1700 85 5707 282
s. Flying Horse Promise D. Forges Royal Tilly
*Wethersfield Hilda 5 365 July 929 48 15506 703

§Foster, Ralph L., Foster Guernsey Farm, Reedsport, Oregon. ARHT

*†Foster Farm Betty Jr4 305 July 147 7 9815 483
†Foster Farm Bluebell Jr2 243 July 837 40 7416 330
†Foster Farm Daffodil Jr2 305 July 492 25 8473 434
†Foster Farm H. Clara Jr2 305 June 538 28 7957 380
†Foster Farm H. Veda Sr2 305 June 384 22 7253 397
*†Foster Farm Mary Ann Sr3 212 July 1046 53 8174 423
*†Foster Farm Mary Lou 5 25 July 1123 58
s. Kenfleur's One Alert D. Twin Springs Elaine
†Foster Farm Princess Alice Jr2 188 July 771 38 5425 253
*†Foster Farm Princess Aline Sr3 44 July 1448 60 2098 87
s. Fairlawn H. Hercules D. Kenfleur's Aline Alida
*†Foster Farm Princess Minuet Jr4 178 July 1542 82 10145 531
*†Foster Farm Wanda Jr4 130 July 1096 55 5478 285
*†Umpqua A Emily Sr4 305 May 37 2 8910 474
*†Umpqua Alert's Cherry 5 91 July 1199 52 3853 161
s. Kenfleur's One Alert D. Umpqua Daisy
*†Umpqua Alert's Iris 5 305 July 116 5 8880 427
*†Umpqua Daisy 7 171 July 1305 51 8646 351
*†Umpqua Princess Elizabeth 5 105 July 1112 60 4269 213
s. Pine Manor Coronation Kenfleur D. Kenfleur's Princess Lustre

§Fushower, Julius W., Jul-Mar Farm, Wilmington, Ohio. ARHT

†Crown King's Rita Jr2 63 July 1278 51 2560 102
s. Langwater Crown King D. Crown Prince Venus' Tranquilla
†Crown Prince's Bunny Sr3 44 July 1307 55 1830 78
s. Langwater Crown Prince D. Freda's Sally Lee
†Crown Prince's Clarissa Jr2 28 July 1024 41
s. Langwater Crown Prince D. Flores's Dainty Doll
†Crown Prince's Jenifer Jr2 31 July 1018 44
s. Langwater Crown Prince D. Blossom's Peg
†Crown Prince's Jenny Jr3 40 July 1104 54 1439 70
s. Langwater Crown Prince D. Blossom's Peg
†Crown Prince's Lenda Sr3 28 July 1116 50
s. Langwater Crown Prince D. Carving Hill Royal Gem

§Frye, Austin P., Sparta, Wis. ARHT

*†Dairy Maid of Monroe 6 85 July 1201 62 3635 170
*†Oakwold Penelope Esther Jr3 248 July 933 48 7495 397
*†Templar's Merry Maid of Monroe
Sr3 253 July 1005 53 8651 439
*†Wiscaway K. F. Louise Sr3 257 July 847 44 7717 386

Galvin, Frank, Pine Hill Farm, South Billerica, Mass.

Hayland Dutchess 5 365 June 52 2 12256 574
*Pada's Lute of High Rock 5 74 July 1387 65 3615 163
s. Argilla's Lute of High Rock D. Pada of High Rock
*Pine Hill's Ambassador's Lass Sr4 41 July 1571 59 1959 74
s. Pine Hill's Ambassador D. Winnetuxet Julie
Pine Hill's Dolly Foremost Jr2 365 June 201 11 10692 473
*Pine Hill's Etta Jr4 41 July 1299 51 1705 67
s. Pine Hill's Ambassador D. Elmwood Pearl
Pine Hill's Nancy Jr4 365 July 1632 68 2797 118
s. Green Meads Troller D. Fleurette of Abby Lodge
Pine Hill's Rose Jr3 223 July 923 48 7860 385
Pine Hill's Sophie Jr3 246 July 1302 66 10496 517
*Pine Hill's Viola Jr4 99 July 1367 63 4730 229
s. Pine Hill's Ambassador D. Pine Hill's Levity Delightful
*Pitter of Abby Lodge 7 59 July 1355 60 2534 124
s. Green Meads Royalist D. Hurricane Lady of Abby Lodge
*Quitticas Lolly 6 243 July 1331 61 11371 521
*Quitticas Prudie 6 316 July 1384 64 15031 711

Gaylord, E. K., Gaylord Guernsey Farms, Oklahoma City, Okla.

Gaylord Bom's Patience Jr4 171 July 1056 56 7440 348
Gaylord Golden Jasmine Jr3 365 July 612 27 10056 456
Gaylord Honor's Fame Jr2 342 Aug 785 43 10149 507
Gaylord Husky's Flamingo Sr2 79 Aug 1336 53 3329 148
s. Gaylord's Topnotch Husky of F. D. Gaylord's Golden Fable
Gaylord Jubilant's Enid Sr3 342 Aug 999 45 13088 591
Gaylord Jubilant's Garland Sr3 177 July 1072 46 6626 267
Gaylord Levity's Pastel Jr4 93 Aug 1526 54 5991 184
s. Gaylord's Levity King D. Gaylord's Fortune's Pansy
Gaylord Levity's Tulip Sr3 321 July 759 40 8990 456
Gaylord Levity's Wanda Sr2 365 Aug 413 23 9262 493
Gaylord Moonlight's Beth Jr2 192 Aug 1147 47 8898 350
*Gaylord Moonlight's Twilly Jr4 352 Aug 1232 57 16940 718
Gaylord's Beautiful Francisca Sr4 365 Aug 353 18 8067 416
*Gaylord's Dixie's Tulip 7 181 Aug 1386 75 10176 525
*Gaylord's Florette 7 246 Aug 1292 68 13187 655
*Gaylord's Golden Agnes 5 132 Aug 1596 60 7528 281
Gaylord's Golden Esther Sr4 365 July 537 24 9180 392
Gaylord's Golden Fancy 5 365 July 694 28 16321 408
Gaylord's Golden Oriole 6 311 July 1074 44 11712 478
Gaylord's Golden Paula 5 238 Aug 949 45 8806 382
*Gaylord's Honey Flower 8 324 Aug 1138 54 14794 730
*Gaylord's Husky's Flame 8 266 Aug 1090 47 11848 485
Gaylord's K. M. Claudia Jr2 62 Aug 1099 43 1295 91
s. Gaylord's Kingmead D. Gaylord's Husky's Countess
Gaylord's K. M. Lady Bell Jr2 350 Aug 975 45 12355 528
Gaylord's K. M. Pandora Jr2 164 Aug 1007 46 5892 241
Gaylord's Levity Claire Jr2 365 May 405 18 11305 448
Gaylord's Levity Twin Belle Jr3 316 Aug 945 49 10692 509
Gaylord's Maximum Fashion Jr3 132 Aug 1079 50 5269 229
Gaylord's Maximum Nona Jr3 181 Aug 875 42 6769 282
Gaylord's O. K. Dorcas Jr2 192 Aug 1007 49 6914 281
Gaylord's O. K. Topsy Jr2 238 Aug 1099 46 10170 400
Gaylord's Princess Pat Jr2 365 Aug 524 23 11725 496
Horse Shoe F Tootsie Sr4 238 Aug 1036 46 9133 392
Meadow Lodge Arbuta Sr3 101 Aug 1161 53 4149 195
s. Meadow Lodge King's Archer D. Meadow Lodge Climax's Judith
*Wistaria Flora Vista 7 98 Aug 1578 55 5357 207
s. Langwater County Squire D. Gaylord's Wistaria

Gibboney, Allen L., Brae Bonnie Guernsey Farm, Bradford, Ohio. ARHT

Alouette of Brae Bonnie 2d Jr2 95 July 712 36 2467 106
†Belle of Brae Bonnie Sr3 110 May 944 43 3739 180
*†Charity of Brae Bonnie Jr4 305 July 89 4 8120 435
†Geneva of Brae Bonnie Jr2 192 July 850 36 6102 248
*†Hope of Brae Bonnie Sr3 177 July 872 42 6576 300
*†Jill of Brae Bonnie Sr4 132 July 1096 46 6141 287
s. Dun-Roven Gladitor D. Jewell of Brae Bonnie
*¶Louella of Brae Bonnie 8 233 July 1209 56 10044 495
*†Melody of Brae Bonnie 6 237 July 959 42 8557 404
†Molly of Brae Bonnie Sr2 305 May 19 1 7660 411
†Monita of Brae Bonnie 6 177 May 827 47 5915 286
†Prelenda of Brae Bonnie Jr2 136 July 751 37 3642 162
s. Curving Hill Royal Pretor D. Melody of Brae Bonnie
*†Pretor's Lass of Brae Bonnie Sr3 225 July 996 47 8747 433
†Pretor's Maid of Brae Bonnie Jr2 305 July 145 7 5946 319
†Royal Lou of Brae Bonnie Jr2 222 July 746 36 6140 295
†Royal Nita of Brae Bonnie Sr2 130 July 1008 51 4696 221
s. Curving Hill Royal Pretor D. Monita of Brae Bonnie

§Gibboney, Bruce L., Brae Bonnie Guernsey Farm, Bradford, Ohio. ARHT

Pam of Brae Bonnie Jr2 365 June 421 20 9259 471

§Gibbs, Ronald E., Gibbs Acres Guernsey Farm, Mount Union, Iowa. ARHT

†Gibbs Acres Levity Helen Jr2 232 July 1126 48 8370 374
†Gibbs Acres Levity Princess Jr2 255 July 857 40 7769 377
†Gibbs Acres Levity Twinkle Jr2 248 July 866 44 7283 349
*†Gibbs Acres Pioneer's Adeline Sr3 305 July 356 22 6842 368
†Gibbs Acres Sky Verna Jr2 269 July 794 38 7833 357
*†King Hill King's Pride 5 59 July 1233 50 2253 92
s. Green Meads King Pharaoh D. King Hill Estelle
*†Skyline Challenger's Harmony 5 210 June 883 45 8358 442

Ginn, Francis, Ollasses Farm, Novelty, Ohio. ARHT

*¶Aveshurst Frosty	11	141	June	1075	64	5717	314
s. Foxburg's Nester's Finis	D. Ancekar's Snowflake						
¶Bayville Maxprint Mayday	Sr2	197	June	789	47	5012	283
s. Fairlawn Maxim's Imprint	D. Bayville Hermes Mayday						
*Bournedale Bell-Ace	7	129	June	1288	67	5906	294
s. Bournedale Memoir's Ace	D. Bournedale La Belle						
Bournedale Maxim's Dinah	Jr2	102	June	909	50	3123	162
s. Bournedale Coronet's Maxim	D. Bournedale Dainty Diana						
Ollasses Maxim's Bonnie	Sr2	305	June	799	43	7710	398
Ollasses Maxim's Mary Ann	Sr2	304	June	929	46	9190	420
*Ringsdale Emory's Confident	9	365	May	148	9	13597	718
*Ringgold Diana	Sr3	365	Mar	386	21	13905	668
*Ringgold Sally Ann	Sr3	365	Feb	81	5	12186	642
*South Wind Bertha's Dutiful	Jr4	250	Mar	728	47	8626	460

§Golden, Marian, Goldendale Farm, Boise, Idaho. ARHT

†Far West Fame's Lila	Jr2	196	June	774	36	5144	222
s. Western Glow Country Fame	D. King's Samish Lady						
†Goldendale Julianne	Jr2	155	June	929	50	5209	246
†La Belle of Rocking R	5	160	June	878	44	5693	225

§Goodman, Harva A., Mer-Don's Farm, Lima, Ohio. ARHT

*†Barbara Lue of Edorah	7	149	July	1245	58	7279	321
Cornalfa's P. Jeanette	Jr2	273	July	794	38	7691	341
*†East Tully Charm	Jr4	69	July	910	42	2240	111
s. Foremost Philosopher	D. Patty of East Tully						
†Mer-Don's Betty	Jr2	305	July	575	25	7189	312
†Mer-Don's Bonnie	Sr2	185	July	788	40	5815	282
†Mer-Don's B's Sue	5	305	May	53	2	10058	460
†Mer-Don's B's Tiny	Sr4	305	May	16	1	6837	366
†Mer-Don's Dairymaid	Jr2	224	June	769	39	6620	298
Mer-Don's Lue's Star	Jr4	365	June	92	4	11527	506
†Mer-Don's Myrtle	Jr2	149	July	1047	46	5453	224
*†Mer-Don's Susie	Jr4	61	July	1163	53	2421	110
s. Nickel Plate Emblem	D. Mer-Don's B's Sue						
*†Nickel Plate Faithful	Sr4	88	July	1399	67	4358	206
s. McDonald Farms Royal Supreme	D. Nickel Plate Rosette						
Sunshine's of Edorah	8	292	May	859	40	10085	485
†Tui-lea's Maudie	5	224	June	870	42	7587	353
†Vallesvue Lola	12	236	July	1022	48	8667	408

§Goodman, Merlin D., Mer-Don's Farm, Lima, Ohio. ARHT

Barbara Geane of Edorah	6	365	June	81	3	13793	638
Cornalfa's Sharon Sue	Jr2	308	July	729	38	7631	380

Greer, William E., Salem Depot, N. H.

Maple Lawn Hester	Jr2	146	July	953	50	5140	254
s. Patriot of Ware	D. Maple Lawn Estereen						

§Guernsey Milk Jug Farm, Milwaukee, Wis. ARHT

*†Chief's M. Josette	5	87	July	1047	47	3226	142
s. Chief's Marvin	D. Observer's Suzette						
*†Far View Lulu	Jr4	102	July	1291	51	4612	220
s. Boulder Bridge Bomber	D. Shantituck Daisy's Lulabell						
*†Gordondale Bonnie Belle	6	55	July	1204	61	2182	111
s. Chedco Sheik	D. Gordondale Anita						
†Guernsey Maid Janice	Jr2	48	July	1111	45	1787	73
s. Curtiss Candy Levity Conger	D. Kenmoor La Noce Rainbow						
†Hillside Don's Babetta	Jr4	173	July	967	40	7146	326
Kenmoor La Noce Rainbow	Jr4	103	July	1241	55	4715	190
s. Sunset Glow Dairyking	D. Jethro's Golden Gleam						
*†Sue of Giant Spring Farm	7	74	July	1468	51	3562	136
s. Shoreland Squire	D. Sally of Giant Spring Farm						

Hallowell, James Mott, Cloverluck Farm, Pepperell, Mass. ARHT

†Cloverluck Bell	Sr2	226	May	697	42	5608	304
†Cloverluck Cleo	Jr2	59	May	881	48	1641	94
s. Lea Lord Phoenician	D. Cloverluck Faith						
*Cloverluck Diana	6	80	July	1479	61	3673	164
s. Lea Lord Phoenician	D. Cloverluck Iris						
Cloverluck Junco	Sr2	361	July	843	50	12281	655
Cloverluck Meadow Lark	Sr2	365	June	538	29	11374	553
Cloverluck Nightingale	Jr3	84	July	1329	57	3510	149
s. Defender of Ware	D. Cloverluck Diana						
*Cloverluck Oriole	Sr4	189	July	989	52	7052	391
†Cloverluck Pity	Jr2	231	May	653	37	5264	273
†Cloverluck Queen Fame	Jr3	47	July	881	46	1336	65
s. Kitchener Cloverluck	D. Cloverluck Athena						
Cloverluck Royal Blaze	Sr3	185	July	1019	48	6689	323
†Cloverluck Viero	Sr2	241	May	652	39	5551	297

§Harris, W. T., Verne Dale Farms, Charlotte, N. C.

*†Clear Springs' E. P. Dottie	5	305	Apr	249	13	7420	373
*†Clear Springs' Majesty's Jean	Sr4	305	Aug	167	9	7040	386
*†High View Ada	8	121	Aug	1298	54	5749	227
†Kerr's Foremost Florence	Jr3	188	July	856	48	6453	332
†Verne Dale Bruno's Hilda	Sr3	148	July	996	55	5370	255
†Verne Dale Majesty's Carroll	Sr2	137	Aug	842	42	4442	203
†Verne Dale Reveller's Helen	Jr3	188	July	963	48	7100	344

Harville, Thomas, Mrs. & Arthur, Avalon Guernsey Farms, New Milford Ohio. ARHT

*¶Avalon Brilliant Edith	Jr3	162	July	1299	58	7915	357
*¶Avalon Brilliant Fanny	Jr3	305	July	479	21	12067	511
¶Avalon Brilliant Fay	Sr2	276	July	1103	52	10743	516
¶Avalon Brilliant Flo	Jr2	287	June	841	41	10119	506
*¶Avalon Brilliant Frances	Jr4	151	July	1260	52	7162	314
¶Avalon Brilliant Francine	Jr2	55	July	1268	53	2153	92
s. Langwater Brilliant	D. Rose King's Frances of Avalon						
*¶Avalon Brilliant Lady	Sr4	229	July	1195	63	10788	486
¶Avalon Brilliant Lassie	Jr2	145	July	1039	48	5071	225
¶Avalon Brilliant Lilly	Jr2	58	June	1133	50	2167	101
s. Langwater Brilliant	D. Marvel Lilly of Avalon						
*¶Avalon Brilliant Marcelyn	Jr3	211	July	947	40	8974	388
¶Avalon Brilliant Margo	Jr2	117	July	1042	44	4149	178
¶Avalon Brilliant Marigold	Jr2	102	July	1031	49	3609	161
s. Langwater Brilliant	D. Tonkawa's Merry Girl						
*¶Avalon Brilliant Marjorie	Sr3	253	July	1204	49	11796	489
¶Avalon Brilliant Rose Marie	Jr2	288	June	943	48	10304	503
¶Avalon Brilliant Virginia	Jr2	67	July	1075	47	2300	104
s. Langwarer Brilliant	D. Lady Virginia Mirth						
¶Avalon Rose King's Bonnie	Sr2	76	July	1175	53	2840	137
s. Argilla R. King	D. Brilliant's Bonnie Lass						
¶Avalon Rose King's Flora	Jr2	264	July	789	44	9832	451
¶Avalon Rose King's Rosia	Sr2	82	July	1168	43	3045	129
s. Argilla R. King	D. Avalon Brilliant Rosia						
¶Avalon R. Ultra Belle	Sr2	305	July	593	31	8718	480
*¶Bright King's Crystal	5	305	June	201	11	10997	558
*¶Brilliant Lady Laughter	Jr4	305	June	73	3	11652	523
*Rose King's Florance of Avalon	7	348	June	309	16	11606	622
*¶Rose King's Frances of Avalon	8	146	July	1178	58	6081	306
*¶Tonkawa's Merry Girl	6	128	July	1141	51	5039	255
s. Meadow Lodge King's Tonkawa	D. Avalon Merry Louise						

Hayden, Rosaline B., Kitchener Farm, Billerica, Mass.

Kitchener B. Elaine	Jr2	153	July	803	48	4691	231
Kitchener D. Elegance	Sr3	162	July	849	46	5131	263
Kitchener D. Velma	Sr3	273	June	867	43	8846	436
*Kitchener Fashion's Azalea	5	365	May	38	2	13604	666
Kitchener Fearless Adele	Jr2	142	July	1092	52	5779	255
Kitchener Fearless Deborah	Sr2	303	June	883	45	10296	508
Kitchener Fearless Iola	Jr2	209	June	901	52	6581	365
s. McDonald Farms Fearless	D. Kitchener Ida						
Kitchener Fearless Topaz	Jr2	240	July	761	40	7551	372
*Kitchener Fearless Victoria	5	92	July	1746	82	5239	216
s. McDonald Farms Fearless	D. Kitchener Clovelly's Vanity						

§Hines, C. P., Dr. & Mrs., Grassland Farm, Salisbury, Conn. ARHT

*†Battenkill Claire	5	159	June	1622	65	9518	367
†Grassland Bancliaire	Jr2	122	May	725	40	2828	152
s. Hidden Valley Banner	D. Battenkill Claire						
*†Grassland Fair Lennie	5	207	June	1160	58	9688	442
*†Grassland Fair Maggie	5	105	May	1076	46	4207	189
s. Fairview Sequel's Valle	D. Grassland Lemag						
†Grassland Gretchen	Jr2	148	June	970	47	5680	280
†Grassland Hiwood Bethel	Jr3	91	June	959	44	3150	121
s. Grassland Best Bower	D. Grassland Orpheus' Ethel						
†Grassland Hiwood Bovalda	Sr2	32	June	867	47	924	50
s. Grassland Best Bower	D. Grassland Valle Dame						
†Grassland Hiwood Damessa	Sr2	116	June	925	36	4245	177
s. Grassland Best Bower	D. Arethusa Dame						
†Grassland Hiwood Dellizette	Sr2	97	June	1098	40	3903	156
s. Grassland Dell Valle	D. Grassland Fiar Lizette						
†Grassland Hiwood Edoquel	Sr2	124	June	1273	55	5276	224
s. Grassland Quanqual Sequel	D. Valleyside Lado's Edo						
†Grassland Hiwood Martaquel	Sr2	57	June	968	45	1865	87
s. Grassland Quanqual Sequel	D. Grassland Marta						
†Grassland Hiwood Mollie Best	Sr2	60	June	1025	43	2087	88
s. Grassland Best Bower	D. Grassland Fair Mollie						
*†Grassland Valle Dame	7	167	June	1058	44	7174	306
s. Fairview Sequel's Valle	D. Arethusa Dame						
†Milestone D. Allure	Sr2	201	June	749	38	5968	277

§Holaday, Robert L., Holaday Farms, Losantville, Ind. ARHT

†Foot Hill's January Rose	Sr4	226	July	869	40	9261	494
†Lord's Ruth of Holaday Farms	Jr3	118	July	995	43	4241	182
s. Lea Lord Warden	D. Goldie of Goodrich Farm						

§Holland, Marjorie M., Holland Dale Farm, Longmont, Colo. ARHT

†Actor Lad's Darling	Jr2	84	July	778	41	2155	109
s. St. Albans Grandee Actor Lad	D. Holland Dale Actor's Dixie						

§Holland, O. C., Holland Dale Farm, Longmont, Colo. ARHT

*†Prediction's Ultra Yvonne	Jr4	189	July	882	44	6346	296

§Holloway, E. W., Jr., Lincolnton, Ga. ARHT

*†Mayfield Increase's Ann	Jr4	52	July	1067	48	1783	84
s. Abournedale Increase	D. Mayfield Brigadier's Bessie						

§Hood, Helen D., Hood Farm, Derry, N. H. ARHT

†Pine Hill A. Hilda	Sr2	105	June	937	36	3474	136
†Pine Hill Airman's Rosebud	Jr2	35	June	814	36	966	43
s. Caumsett Airman	D. Mermaid Rose of Steepways						
*†Pine Hill A. Laura	6	202	July	1002	45	8011	356
†Pine Hill A. Rhoda	Jr2	242	July	677	37	6891	337
*†Pine Hill Autumn	5	108	July	1217	59	4798	215
†Pine Hill Dairygirl	Jr3	40	July	1247	48	1617	62
s. Caumsett Power House	D. Mermaid Rose of Steepways						
†Pine Hill N. F. Rosalie	Jr2	34	June	984	35	1108	39
s. Pine Hill National Formulary	D. Pine Hill True Rose						
*†Pine Hill Prudence	5	173	June	951	42	6328	273
†Ward Acres Greta	Jr3	40	July	1113	51	1439	66
s. Caumsett Power House	D. Pine Hill Margurite						

Horst, Otho S., Horst's Homestead, Clear Spring, Md. ARHT

¶Antietam Royal Collotta	Jr3	45	July	940	41	1225	56
s. Antietam Royalist	D. Antietam Charlotta						
¶Fair Field Elizabeth R.	5	175	July	1104	55	8052	368
¶Gold Bond's Lou	Jr3	81	July	1342	49	3510	145
s. Beatrice's Gold Bond	D. Audrey's Louise						
¶Horst's Homestead Beth	Jr3	169	July	960	46	7625	360
¶Horst's Homestead Connie	Sr4	45	July	1513	69	2179	102
s. Tramore Ambition	D. Cerose Coney of Viewsite						
Horst's Homestead Rose A	Jr2	181	July	997	43	6837	305

§Howell, H. B., Astoria, Oregon.

*†Rougeland Alicia	Jr4	305	July	51	2	7268	401

§Johnson, Albert, Mount Vernon, Wash. ARHT

Almar Bambina Pablo	Sr2	365	July	117	5	11775	571
†Almar Desire Pablo	Jr2	69	July	1148	48	2482	108
s. Chicona Pablo	D. Dreamy Eyes of Chicona						
†Rita of Rock Haven	Jr2	257	June	946	45	8953	462
Trudy of Rock Haven	Jr2	365	July	193	12	7760	403

§Johnson, Arnie, Granger, Wash. ARHT

†Marylyn of Rozacres	Jr2	305	Apr	16	1	6099	336
†Rozacres Dell	Sr2	144	July	982	45	4923	227

Johnson, Arnold S., Millington, Md. ARHT

Gayhead's Loyal Eva	Jr2	73	July	1235	50	2868	118
s. Gayhead's H. I. Loyal	D. Noble Esther of Fairfields						

§Johnson, Bruce A., Granger, Wash. ARHT

*†Neaster of Chicona	5	111	July	1623	65	6406	250
*†Nelyssa of Rozacres	Jr3	154	July	904	51	5074	217
*†Neon of Chicona	Sr4	122	July	1384	71	5935	279
*†Nylon of Chinook	7	146	July	941	52	4839	252
†Rozacres New Year	Jr2	189	July	861	40	6003	266

Kaskel, Alfred, Doral Farm, Stamford, Conn. ARHT

*¶Argilla Furlough's Twilight	6	167	July	1380	70	7808	355
*Chedco Enchantress	6	141	July	1312	61	6425	303
*¶Coldspring's Doris Ann	Jr4	135	July	1588	68	7257	305
*Cowham Farm Emory's Rose	6	128	July	1450	76	6708	341
*¶Dora May Badger	6	303	July	1166	50	13317	579
Fairlawn F. P. Bluebird	Sr3	267	July	1108	59	10171	522
*¶Fairlawn H. Idalade	5	235	July	1246	54	10961	432
*Fairlawn K. Happy Chic	5	365	May	1088	59	16304	819
*Franchester Free Itchen	5	60	July	1764	71	3220	134
s. Langwater Freeman	D. Riegeldale Emory's Itchen						
¶Gardenville King's Eden	Jr3	235	July	1094	60	8792	450
*¶Gardenville King's Mandi	Jr3	244	July	1051	59	8476	455
*¶Gardenville King's Sally	5	160	July	1471	65	8604	397
Great Elm C. Arletta	Sr4	365	May	849	45	15424	709
¶Hominy Hill Golden Glow	Jr2	305	June	838	39	8856	403
*¶McDonald Farms Hostess	7	260	July	1145	56	12177	568
¶Meadowbrook Lady Jeanette	Sr4	268	July	1184	62	10801	562
*¶Nyala Supreme Delight	Jr4	240	July	1076	61	9553	480
†Pharos Baron's Hoxan	Sr3	289	July	875	47	9593	489
*Pharos King's Donett	5	132	July	1617	94	8089	434

Keady, M., Salisbury, Conn. ARHT

Bournedale Prince's Jenny	Jr2	143	July	869	49	4348	241

§Kendall, Henry P., Moose Hill Farm, Sharon, Mass.

†Burt's Lula of Sunny Slope	Sr4	113	June	1013	53	4372	224
†Green Glen Alfreda	Sr4	132	June	1008	52	4746	241
*†Monarch's Jasmine	6	260	June	1169	51	11117	473
Moose Hill Oneta	Jr2	242	June	666	41	6684	354
Moose Hill Onyx	Jr2	250	June	724	40	7161	351
Moose Hill Ophelia	Jr2	235	June	935	45	8628	402
Moose Hill Ora	Jr2	281	June	901	42	9675	428

§Kerr, Paul H., Kerr's Guernsey Farm, Columbia, S. C.

†Kerr's Foremost Betsy	Sr2	85	May	878	39	2529	115
†Kerr's Foremost Hilligold	Jr2	61	June	907	37	1911	78
s. Klondike Hollimost's Chieftain	D. Percilla of Kerr's Dairy Farm						
†Kerr's Foremost Holliann	Jr2	120	May	920	38	3895	163
†Kerr's Foremost Hollidawn	Jr2	95	May	886	39	2866	130
s. Klondike Hollimost's Chieftain	D. Kerr's Foremost Sally						
*†Summeridge Maxim Ada	5	150	June	930	42	5676	265

§Klode, Emil R., Klode Farms, Eagle, Wis. ARHT

*†Klode's Queen of The Farm	Jr3	92	Mar	964	45	3103	157
s. Chief's Anthony	D. Morview's Beulah Marie						

§Krantz, Bernard, Krantzheim Farm, Dover, Ohio. ARHT

*†Krantz Heim Annabelle	7	256	July	805	48	7629	431
†Krantz Heim Free Miss Maid	Jr2	256	July	781	41	8022	394
*†Krantz Heim King's Annabelle	5	226	July	1062	58	8923	456
s. Villa-Way King Steward	D. Krantz Heim Annabelle						
*†Krantz Heim King's Ruberta	Sr4	266	July	960	47	9949	478

§Krantz, Bernard & Ted, Krantzheim Farm, Dover, Ohio. ARHT

*†Krantz Heim Free Marie	Jr4	78	July	1275	56	3403	147
s. Franchester Free Reflector	D. Sachem's Marie						

§Krantz, G. & Sons, Krantzheim Farm, Dover, Ohio. ARHT

†Krantz Heim Free Sensation	Sr2	305	Apr	73	4	8392	417
*†Krantz Heim Free Sensation	Sr3	44	July	1273	57	1792	81
s. Franchester Free Reflector	D. Krantz Heim Sensation						
*†Krantz Heim King's Sensation	5	187	July	963	50	7103	358
*†Krantz Heim Sensation	8	126	July	1030	49	4864	211
s. Franchester Templar	D. Krantz Heim Violet						

Kuck, E. R., Brookside Farms, New Knoxville, Ohio. ARHT

¶Belle-Aire Bonsta	Jr2	305	July	500	23	7819	345
¶Belle-Aire Oakie Flo	Jr2	39	July	1386	60	1700	74
s. Flo Gold Pretor	D. Brookside's Oakie						
¶Brookside's Matilda	Jr2	112	July	941	40	3766	156
s. Golden Glow Cora's Renown	D. Goldianna						
*Flo Gold Almita	Jr3	150	June	806	40	4477	221
s. Flo Gold Monitor	D. Flo Gold Alma						
¶Flo Gold Bet	Jr2	305	June	579	22	7636	297
s. Flo Gold's Regal Master	D. Bet's Jean of Cedarcrest						
*¶Flo Gold Cherylene	Jr2	47	July	1286	51	1804	71
s. Flo Gold Bruno	D. Golden Glow Cherylene						
*¶Flo Gold Mary Ann	Jr2	103	May	1164	42	3889	149
*¶Flo Gold Noble Tina	Jr2	196	June	823	35	5850	244
*¶Maple Lawn Suellen	Jr2	89	July	1146	51	3536	149
s. Meadow Haven Dutchess' Gallant	D. Ginger Hills Sweetheart						
¶Renown's Star Pansey	Jr2	90	June	910	43	3088	135
s. Golden Glow Cora's Renown	D. Blossom's Star						

§Lane, Allan Browning, Spencer's Landing Farm, Centerville, Md. ARHT

*†Spencer's Landing Elvira	5	51	July	1203	54	1893	86
s. Blakeford Constant	D. Spencer's Landing Amanda						
*†Spencer's Landing Emiline	Sr4	45	July	983	48	1393	68
s. Blakeford Constant	D. Vance of Clover Farm						
*†Spencer's Landing Ernestine	Sr4	47	July	1399	63	2115	95
s. Spencer's Landing Caesar	D. Spencer's Landing Cornelia						
*†Spencer's Landing Esther	Sr4	46	July	1318	57	1931	84
s. Blakeford Constant	D. Spencer's Landing Vee						
*†Spencer's Landing Eveline	Sr3	305	July	139	7	10416	480
*†Spencer's Landing Felicia	Jr4	56	July	1354	55	2388	97
s. Blakeford Constant	D. Spencer's Landing Virtue						
*†Spencer's Landing Flora	Jr3	305	July	453	28	7984	472
*†Spencer's Landing Geraldine	Sr3	91	June	1289	52	3907	165
s. Blakeford Constant	D. Jewel's Star of P. P.						
†Spencer's Landing Grace	Sr2	305	June	385	22	7657	401
*†Spencer's Landing Greta	Jr3	163	June	945	54	5824	319
†Spencer's Landing Harriet	Jr2	43	June	686	39	974	55
s. Spencer's Landing Cyrus	D. Spencer's Landing Elizabeth						
†Spencer's Landing Helen	Jr2	115	July	871	37	3450	148
s. Spencer's Landing Cyrus	D. Spencer's Landing Eveline						

Lang, Charles G., Langvalley Farm, Glenarm, Md. ARHT

*¶Langvalley Cherry Blossom	Sr3	173	July	1594	65	9568	421
Langvalley High Tide's Maggie	Sr4	93	July	1845	82	5927	260
s. Caumsett High Tide	D. Riegeldale Melba's Margaret						
¶Langvalley Levity Betty	Sr2	160	July	920	44	5560	253
Langvalley Levity Lute	Sr2	250	July	952	48	8025	401
Langvalley Levity Margaret	Jr2	92	July	1062	44	3279	139
s. Curtiss Franchester Levity Ace	D. Riegeldale Melba's Margaret						
Langvalley Levity Mazie	Sr2	243	July	602	37	6920	360
Langvalley Levity Meadowsweet	Jr2	266	July	870	46	8306	432
¶Langvalley Levity Moonstone	Sr2	196	July	1145	52	7586	344
Langvalley Levity Sunshine	Jr2	255	July	1076	52	9396	464
Langvalley Royal Agora	Jr2	76	July	1494	61	3410	145
s. Langwater May Royal	D. Silver Forest Agora						
*Langvalley Royal Phelanor	Jr3	76	July	1479	62	3505	161
s. Douglaston Prince Royal	D. Woodacres Phelanor						
*¶Woodacres Royal Lucy	7	143	July	1636	78	7769	393

Lang, Robert A., Langvalley Farm, Glenarm, Md. ARHT

¶Langvalley Babelon	Sr3	233	July	1074	59	9660	518
*¶Riegeldale King's Babette	7	127	July	1162	50	5447	289

Lankart, C. S., Lankart Farm, Waco, Texas. ARHT

*Brazos Lady Hilda	Sr3	365	July	362	18	10548	470
*Brazos Lady Questa	Jr3	65	July	1612	73	3379	154
s. Forges Royal Sequel	D. St. Albans Actor's Questa						
*†Brazos Royal Memory	Jr3	171	July	976	55	6772	319
*†Brazos Royal Rose	7	196	July	996	54	7550	354
†Brazos Valette	Jr2	171	July	835	41	5644	243
†Brazos Valreta	Jr2	67	July	1069	45	2265	99
s. Grassland Valsequel Star	D. Tarbell Farms Noble Carita						
*†Forges Beauty Bell	Sr3	182	July	942	48	6853	314
Gaylord Jubilant's Ideal	Jr2	365	June	271	12	12361	536
*St. Albans Actor's Gazette	8	61	July	1418	62	2809	136
s. Wildwood Actor's August	D. St. Albans Count's Gazette						
St. Albans Fabron's G. J. Rose	Jr2	56	July	863	38	1564	72
s. McDonald Farms Fabron	D. St. Albans Grandee Jup Rose						
*†Seco Ultra Star	Sr4	99	July	987	42	4019	174
*†Stronghearts Proda	5	191	July	998	42	7372	327
*†Tarbell Farms Peerless Jane	8	202	June	1088	48	8091	352
*†Wetherefield Dream	5	55	July	1514	64	2649	112
s. Pine Manor Levity's Legacy	D. Wetherefield Larissa						

Law, Elizabeth S., Brookmead Farm, Devon, Pa.

*¶Brookmead's Shirley	7	31	July	1840	91		
s. Langwater Gleeful	D. Imp. Courtil Jardin Sheba						
*¶Brookmead's Valeria	6	39	July	2094	83	4532	192
s. Langwater Dueller	D. Brookmead's Victoria						
*¶Brookmead's Water Sprite	8	68	June	1821	83	4339	192
*¶Hominy Hill Bema	5	104	July	1563	64	5711	251
s. Fairlawn Peerless Dictator	D. Riegeldale King's Bema						

§Leigh, Edward M., Barbodic Farm, Hardy, Nebr. ARHT

*†Barbodic Joan	Jr3	305	Feb	28	2	8502	466
Barbodic's Peggy Ann	Jr2	189	June	814	39	5168	257

§Lewis, E. H., Mr. & Mrs., Dairy Lawn Farms, Johnstown, Ohio. ARHT

†Gayoso Prince's Carol	Jr4	179	July	999	46	6198	292
*†Hill Crest Farm's Linda	6	92	July	1081	64	3445	195
s. Welcome-In Forward's Vick	D. Rosie of Woodruff Valley						
†Katherine Jane of Elm Echo	Sr4	208	July	1039	55	7609	376

§Lewis, E. H., Mr. & Mrs. & Richard L., Dairy Lawn Farms, Johnstown, Ohio. ARHT

†Judy Polly of Elm Echo	Jr4	126	July	1193	58	5153	240
s. Welcome-In Cupid	D. Polly of Elm Echo						
*†Morrow's Vaun	6	216	July	1057	43	8344	411

§Lewis, Richard L., Dairy Lawn Farms, Johnstown, Ohio. ARHT

†Arbobess P. Ella	Sr3	108	May	908	44	3237	156

Liebers, Harry D., Est., "Skyline," Lincoln, Nebr. ARHT

*¶Skyline Just Loyalty	Jr3	164	June	1048	52	6388	310
Skyline Just Luella	Sr2	365	May	347	18	9432	414

Liebers, O. H. & Son, "Skyline," Lincoln, Nebr. ARHT

*¶Duke's Generous	6	266	June	1226	66	13286	661
*¶Pine Manor Majesty's Vision	9	71	May	1046	40	2449	102
*¶Skyline Challenger's Bountiful	5	186	June	1001	47	6713	340
*¶Skyline Challenger's Dorreen	5	177	June	832	42	5363	284
Skyline Challenger's Fancy	Jr4	122	June	1337	55	5679	264
*¶Skyline Challenger's Favorite	5	305	June	29	1	6923	352
¶Skyline Challenger's Jubilation	Sr3	225	June	815	40	7485	359
¶Skyline Challenger's Lass	Jr3	301	June	188	11	7388	372
*¶Skyline Challenger's Milinda	Sr4	305	June	564	29	7248	428
*¶Skyline Fayette	12	47	June	1170	47	1839	77
s. Mayprince's Masterpiece	D. Liberty's Faithful						
*Skyline Grateful	8	120	June	998	47	4903	216
*¶Skyline Hercules' Blanch	Jr2	59	June	1008	42	1974	80
s. Pine Manor Hercules	D. Skyline Challenger's Bountiful						
*†Skyline Hercules' Brenda	5	64	June	1245	59	2653	128
s. Pine Manor Hercules	D. Skyline Belinda						
¶Skyline Hercules' Clara	Jr2	221	May	871	41	6056	277
*†Skyline Hercules' Radiance	Jr4	109	June	931	44	3757	187
*¶Skyline Justa Adaline	Sr2	212	June	982	47	6864	333
*¶Skyline Just Barbara	Sr3	66	June	1122	49	2407	108
s. McDonald Farms Justice	D. Skyline Belinda						
¶Skyline Just Flirt	Sr2	251	May	995	46	8908	356
Skyline Just Gem	Jr3	123	June	1314	57	5765	252
Skyline Just Ginger	Jr2	365	May	280	15	8158	399
Skyline Just Hollie	Jr2	365	Apr	484	26	10570	475
*¶Skyline Just Roque	Sr2	222	June	308	15	4567	211
Skyline Just Veronica	Jr3	104	June	1360	54	4873	211
Skyline King's Crystal	Sr3	51	June	1458	51	2423	89
s. McDonald Farms Skyline King	D. Skyline Hercules' Lassie						
Skyline King's Grace	Jr2	39	June	941	37	1194	47
s. McDonald Farms Skyline King	D. Triumph Generous Gretta						
¶Skyline King's Kay	Jr2	164	May	898	44	5056	225
Skyline King's Rosemary	Jr2	49	June	1293	52	1959	80
s. McDonald Farms Skyline King	D. Skyline Hercules' Radiance						
¶Skyline King's Thelma	Jr2	82	June	843	41	2499	117
s. McDonald Farms Skyline King	D. Skyline Challenger's Favorite						
*†Skyline Romance	11	62	June	961	45	1848	86
s. Mayprince's Masterpiece	D. Linwood's Lustre						
*Skyline Triumph's Dairymaid	Sr4	78	June	1381	57	3585	153
s. Pine Manor Triumph	D. Skyline Diana						
*¶Skyline Triumph's Hilda	5	232	June	1086	51	8712	449
*¶Skyline Triumph's Rose	Jr4	187	May	881	45	6573	337
Skyline Triumph's Rosette	Jr2	41	June	1238	56	1623	73
s. Pine Manor Triumph	D. Skyline Romance						
*¶Skyline Triumph's Valencia	Sr4	33	June	1542	78	1635	82
s. Pine Manor Triumph	D. Pine Manor Majesty's Vision						
*†Triumph's Alberta	5	279	May	972	51	11084	559
*Triumph Generous Gretta	5	365	June	151	9	10709	581
Triumph's Royal	Sr4	365	May	167	10	11700	605

Lilly, J. K., Jr., Eagle Valley Farm, Indianapolis, Ind. ARHT

Eagle Valley Appollo's Alice	Jr2	222	June	1001	48	8170	373
Eagle Valley Appollo's Ann	Jr2	212	May	941	45	6227	291
Eagle Valley Appollo's Coy	Jr3	98	June	1562	59	5394	223
s. Coronation Appollo	D. Eagle Valley Coy						
*Eagle Valley Appollo's Golda	Jr4	28	June	1458	62		
s. Coronation Appollo	D. Eagle Valley's Alert's Golda						
Eagle Valley Appollo's Luck	Sr2	193	June	1056	46	7139	354
Eagle Valley Appollo's Mary	Jr3	56	May	1557	57	2653	100
s. Coronation Appollo	D. Fairholme Rosemary						
Eagle Valley Appollo's Mayme	Sr2	238	June	1085	46	8760	401
Eagle Valley Appollo's Minnie	Sr2	205	June	1132	44	7985	329
Eagle Valley Appollo's Ona	Sr2	205	June	988	44	8295	352
¶Eagle Valley Appollo's Queen	Jr2	305	May	373	20	6283	280
Eagle Valley Appollo's Rockey	Sr2	231	June	1130	47	9376	390
Eagle Valley C. H. Bula	Jr2	212	June	884	44	6857	330
*Eagle Valley Coy	7	42	June	1610	66	2213	91
s. Lord Challenger of Ridglydale	D. Wildwood Admiral's Cora						
Eagle Valley Farm J. Fiery	Jr2	232	June	916	41	8010	355
*Eagle Valley Hassan Anna	5	333	May	835	48	10458	561
*Eagle Valley Hassan Cora	Jr4	245	June	1251	62	11205	563
*Eagle Valley Hassan Quack	5	190	June	1416	71	10270	507
*¶Eagle Valley Hassan's Fiery	Jr4	305	June	322	20	10862	577
Eagle Valley Hassan's Gloria	Jr3	33	June	1412	64	1502	68
s. McDonald Farms Hassan	D. Adaline's Actor's Gloria						
Eagle Valley Hassan's Lucille	Sr2	222	June	1030	50	8213	397
Eagle Valley H. Rose	Jr2	65	June	1260	57	2797	120
s. McDonald Farms Hassan	D. Eagle Valley's Lord's Rose						
Eagle Valley Joffre's Ann	Sr3	99	June	1118	53	3927	192
s. McDonald Farms Joffre	D. Eagle Valley Hassan Anna						
Eagle Valley Joffre's Golda	Jr2	150	June	848	46	4964	258
Eagle Valley Joffre's Rose	Jr2	150	June	1083	45	5595	251
Eagle Valley Joffre's Ruby	Jr3	85	June	1081	53	3199	165
s. McDonald Farms Joffre	D. Eagle Valley Hassan Ruby						
Eagle Valley J's Robin	Jr2	53	June	1137	49	1975	81
s. McDonald Farms Joffre	D. Eagle Valley Hassan's Robin						
*Eagle Valley Monnie	7	163	May	945	45	5139	234
*Eagle Valley's Alert's Daisy	6	140	June	1334	72	7860	388
*Eagle Valley's Cora	10	197	June	1314	64	10093	474
Eagle Valley's Emerald	Sr2	238	June	1183	44	10032	389
*Eagle Valley's Lord's Honora	6	316	June	1042	64	13101	732
*Eagle Valley's Lord's Monarch	5	308	May	852	46	10348	496
*Eagle Valley's Lord's Rose	5	173	May	873	44	6812	312
*Eagle Valley's Phyllis	Sr3	181	June	1221	55	8257	406
*Eagle Valley's Quack	7	122	June	1078	54	4961	252

§Little, Marie, Brentwood, Tenn. ARHT

†Merrifield Knightlad's Belle	Sr4	106	July	874	41	3419	160

Lombard, L. L., Retedale Guernsey Farm, Klamath Falls, Oregon.

Bonnibell Levity Joyce	Jr2	148	July	870	40	5946	250
†Canyon View Farm Earle's Sally	Jr3	127	June	1017	46	5261	257
*†Devilla of Chicona	Sr4	305	June	76	4	7802	453
†Elder's Lass of Valley View	Jr4	58	July	1240	51	2361	97
s. Wandamere Elder	D. Belmont's Lass of Valley View						
Kingmere Marian	Jr2	359	July	743	48	10247	537
*†Loronia of Chicona	Sr4	170	July	921	42	6799	306
†Nadala of Chicona	Sr3	305	June	510	31	8304	493
†Rachel of Spear Point	6	117	July	874	42	3959	173
†Retedale's Country Glow	Jr2	122	July	751	35	3266	161
†Retedale's Harriett	Jr2	299	July	281	18	5802	298
†Rosette of Retedale	Jr2	87	July	847	36	2341	103
S. Golden Arrow King's Gold	D. Kingmere Roxy Anne						
†Santa Ynez Valor's Cassandra	Jr4	142	July	888	42	4353	206
*Sarah Madrona of Skyloft	5	365	June	353	16	12874	623
*†Sky Lark's Lady	7	121	July	1130	53	5198	246
s. Chicona Barrie	D. Sky Lark of Cloverlawn						
†Skyloft Dainty Lady	Jr2	31	July	1071	41		
s. Western Glow Titan	D. Skyloft Dusky Lady						
†Skyloft Titan's Annabelle	Jr2	164	June	770	36	4578	205
*†Skyloft Victory Belle	Sr4	210	July	839	40	8318	379
†Spring Morning of Skyloft	Sr3	85	June	1053	57	3236	181
†Tideland Lady Pandora	Sr2	56	July	980	43	1781	79
s. Chicona Plainsman	D. Tideland Pamela						
†Toponis Marvel's Louise	Jr4	126	July	965	48	5137	244

§Lyman, Edna Fay, FaEdLy Ranch, Santa Maria, Calif. ARHT

*†Bonneville Daisy	5	105	June	1028	41	4101	163
†Bonneville Lou	Jr3	167	July	956	40	5762	250
†Bonneville Pauline	Jr4	139	July	844	45	4381	215
*†Bonneville Shuttle	7	57	July	1092	58	1997	106
s. Chicona Cady	D. Bonneville Stella						
†Bonneville Verona	5	96	July	1199	50	4015	176
†Bonneville Vinca	Sr3	127	July	1121	55	5309	239
†FaEdLy Dottie's Midgy	Sr2	139	July	755	38	3772	182
†FaEdLy Happy New Year Bell	Jr4	185	July	1001	41	7120	290
†FaEdLy Joadie	Sr2	47	July	1056	51	1602	77
s. FaEdLy Silver Bell's Artie	D. FaEdLy Judy's Julie						
†FaEdLy Judy Bell	Sr3	78	July	1079	47	2884	126
s. FaEdLy Silver Bell's Artie	D. FaEdLy Judy's Julie						
†FaEdLy Maggie Bell	Sr3	108	July	1016	40	3757	151
s. FaEdLy Silver Bell's Artie	D. FaEdLy Meggie Bell						
†FaEdLy Molly's Prudy	Sr3	163	July	975	44	5774	250
†FaEdLy Trudy's Toddy	Jr4	144	June	943	40	5124	226
†Sierra Manor Sherry	Jr4	88	July	984	50	3126	161
s. Pine Manor Levity Sovereign	D. Pine Manor Melody Lona						

Lyon, Chester A., Antietam Farm, Waynesboro, Pa. ARHT

Antietam Butternut	Jr2	365	May	66	3	12719	641
¶Antietam Fran	Jr2	305	July	347	17	9632	443
*¶Antietam Pert	5	79	July	1839	77	4871	217
s. Langwater His Honor's Leader	D. Antietam Poundstock						
Antietam Royal Carol	Jr2	365	June	532	29	12370	643
Antietam Royal Garnet	Jr2	127	July	1314	59	5759	252
s. Antietam Royalist	D. Antietam Sapphire 2d						
Antietam Royal Joyce	Jr2	146	July	1082	46	5513	248
s. Antietam Royalist	D. Antietam Joyce						
Antietam Royal Ruth	Jr2	281	July	902	51	9114	541
Antietam Royal Sue	Jr2	219	July	1061	62	7812	431
Antietam Royal Susan	Jr2	199	July	840	42	6024	326
Antietam Sugar Plum	Jr2	30	July	1162	42		
s. Langwater His Honor's Leader	D. Antietam Suzette						
*Antietam Susan	5	264	June	800	40	9970	536
Pleasant View Irene	Sr2	235	July	1178	51	9295	408

Lyon, Chester A., Mrs., Antietam Farm, Waynesboro, Pa. ARHT

Antietam Celia	Jr2	289	July	1045	53	10332	522
*¶Antietam Eva	Sr3	76	July	1552	63	4164	189
s. Langwater His Honor's Leader	D. Antietam Connie						

§Macabee, L. Cedric, Alderney Farm, Fresno, Calif.

*†Bondwick's Maud	5	305	Mar	398	15	10375	442
*†Santa Cruz King's Ruby	5	305	Jan	658	33	10837	488

Mackey, Frank J., Glacial Meads Farms, Mukwonago, Wis. ARHT

†Glacial Meads Splendor Violet	Jr2	48	July	1085	38	1662	65
s. Green Meads Splendor	D. Skyline Challenger's Verbena						
Skyline King's Dinah	Jr2	181	July	839	44	5826	293
s. McDonald Farms Skyline King	D. Skyline Challenger's Dorreen						

Mackey, Frank J. & Son, Glacial Meads Farms, Mukwonago, Wis.

†Glacial Meads Levity Sylvia	Jr2	190	July	981	42	6725	276
†Glacial Meads Splendor Bess	Sr2	194	June	917	36	6023	265

§Maisel, Florence, Brookside Farms, Freehold, N. J.

*†Audry Jerroldine of Brookside	Sr3	215	July	995	51	8737	417
†Brookside Pr. Hardwick's Punch	Jr2	70	July	968	44	2348	112
s. McDonald Farms Jerrald	D. Brookside Prince Hardwick						

§May, E. R., Lincolnton, Ga. ARHT

*†Sam's Princess Iona	10	110	July	1366	50	5387	208
s. Quail Roost Prince Sam	D. Champion Iona						

§May, John H., Jr. & George H., Maybrook Farm, Lagrangeville, N. Y. ARHT

†Aldrich Farm Vernet	Sr2	305	June	54	3	6966	404
†Maybrook Corsican Fern	Jr2	183	July	829	41	5419	254
†Maybrook Corsican Zenith	Jr2	171	July	849	39	5091	225

§May, John H., Jr. & John H., Mrs., Sr., Maybrook Farm, Lagrangeville, N. Y. ARHT

†Aldrich Farm Corinne	Jr2	227	June	774	47	5926	306
†Aldrich Farm Valena	Jr2	305	June	123	7	8161	394

§McAfee, Warren B., Hillcrest Farm Dairy, Hobart, Ind. ARHT

†McAfee's Count's Barbara	Jr2	181	June	763	35	4946	256
†McAfee's Count's Susa	Sr2	80	June	913	44	2402	109
s. Fawn Lake Count's Mumtaz	D. McAfee's Susa's Sunshine						
*†McAfee's Donna	6	122	June	1155	57	5187	221
s. Pine Manor Rose King	D. McAfee's Bertha						
McAfee's Lady	7	365	May	174	9	10119	547
†McAfee's Pre Annabelle	Jr2	63	June	1048	43	2139	84
s. McDonald Farms Pre Dean	D. McAfee's Abbey's Anita						
†McAfee's Susa's Style	9	148	June	1213	53	5681	236
*†McAfee's Susa's Sunshine	7	273	May	769	43	8140	408

McCrary, J. P., Rosewood Dairy Farms, Horse Shoe, N. C.

¶Wanda of Rosewood Farm	9	240	June	829	40	8418	428

§McDonald, Storm, McDonald's London Farm, Heber City, Utah. ARHT

*†Bonny Brook Patty Lou	8	173	July	1023	52	6712	310
*Connie of Fairacres	6	365	June	247	11	8789	391
†Eunice of Thousand Springs	5	234	July	913	44	8701	371
*†Fredric's Alice	7	74	June	1288	52	3328	158
s. Fredric of Mt. Pleasant View	D. Bertalor Adeglow B.						
*†London Diana	6	173	July	1231	49	8079	337
S. Benbrook Philosopher	D. Dixie Lee of Chicona						
†London King's Alecia	Sr3	176	June	1026	40	6947	259
†London King's Bonnie B	Jr3	119	July	1072	52	4604	196
s. McDonald Farms London King	D. Fredric Bonnie A						
†London King's Kay	Jr3	198	July	785	41	6311	307
†London King's Patria	Jr2	295	May	96	5	5839	302
†London Valor's Lily	Jr2	99	June	915	43	3014	139
s. Valor of Aldarra	D. Tamorac's Lillian						
†London Valor's Teresa	Jr2	305	June	226	10	6700	271
s. Valor of Aldarra	D. Bonny Brook Teresa						
†London Valor's Tess	Jr2	305	June	265	15	6977	335
†Pharaoh Bertha's Becky	Sr3	57	July	1240	44	2266	82
s. Florham Pharaoh	D. Lad's Bertha						
†Reflector's Star of Sugar City	Jr3	305	May	284	16	7433	391
*†Rose of Benbrook	8	291	May	39	1	6064	301
†Sanlynn Della	Sr2	291	July	766	37	8324	362
†Snow Summit Sally	Jr2	302	June	187	10	6729	302
s. Lad's Neon of Middale	D. Bonnibell Stella						
*†Tamorac Trixie	7	130	July	1265	59	5426	233
s. Bertalor Tamorac	D. Dictator's Dixie						
*†Van de Kamp Val's Oliva	Sr2	39	July	1203	48	1498	59
s. Van de Kamp Lita's Valor	D. Oliva of El Verano						
†Westlynn Charlene	Jr2	79	July	1040	45	2783	127
s. Viking M. of Prestdale	D. Westlynn Charity						

McGee, E. F., Yonkers, N. Y. ARHT

Bournedale Princess Ladybird	Jr2	230	July	814	49	6951	432

McKee, Roy & Daisy, Great Oak Farm, Ladoga, Ind. ARHT

Great Oak's Glory's Treasure	Jr2	365	June	864	48	12788	666
Great Oak's Princess Hope	Jr2	254	June	1080	50	9645	468
*Great Oak's Searchlight Opal	Sr2	254	June	923	54	8323	496
*Jerry Searchlight Daisy Maude	8	61	June	1585	77	3293	160
s. Big Springs Jerry	D. Searchlight Daisy Maude						
*Linwood's Golden Lulu	15	143	June	1175	56	6050	306
*Searchlight Maude's Jewel	7	145	June	1405	80	7022	389

McKitrick, John L. & Son, Welcome-In Farm, Columbus, Ohio. ARHT

*Wolfcreek Caroline	7	172	July	1189	53	6644	311

McKitrick, W. W. & Son, Welcome-In Farm, Columbus, Ohio. ARHT

*†Bair's Den Janie	Sr4	28	July	1541	75		
s. Spot's Major	D. Sandy's Sunshine						
*Bair's Den Rose	7	130	July	1443	52	6284	219
s. Raemelton Corking Luminous	D. Rosalind of Bair's Den						
*Bethany Wistar's Pollyette	5	300	July	994	42	11926	539
*Boulder Bridge Thetis	Jr4	159	July	1227	55	6766	312
s. Boulder Bridge Conquest	D. Boulder Bridge Rilma						
Derian's Queen Victoria	6	212	July	1155	61	9328	507
*†Graceland Bomber's Mag	6	36	July	1398	68	1596	78
s. Foremost Bomber	D. Romany Woods Mag						
*†Greenlee Farms Butterfly	6	83	July	2012	85	4911	235
s. Tarbell Farms Peerless Mikado	D. East Vu Governor's Pauline						
Greenlee Farms Ester	Jr2	226	June	817	43	7901	355
*Greenlee's Bright Jane	Jr4	129	July	1366	54	6664	261

*†Ken-Edin Wisteria 7 83 July 1665 65 4432 181
s. Bethany Pola's Wistar D. Edinham's Princess Ann
Mark-Haven Royal Dorcas Jr3 176 June 781 41 6524 350
Mark-Haven Royal Girl Sr2 178 June 857 40 5560 272
*Reynold's Prosperity 10 209 July 1119 55 10457 465
*Sandy's Sunshine 9 142 July 1315 63 6890 359
s. Plain View's Sandy D. Martha's Belle Lassie
Tuland Farms Irene Jr4 104 July 1085 49 4177 211
s. Foremost Manifold D. Tuland Benevolence Lady
†Tuland Farms Streak Jr3 45 July 1370 61 1931 87
s. Foremost Manifold D. Tuland Farms Jane
Tuland Farms Tulip Sr4 251 July 1037 48 10604 482
*Welcome In Advance Delight Sr3 237 July 1010 48 8872 425
Welcome In Advance's Clara Sr3 136 July 1073 45 5444 241
Welcome In Cardinal Delaine Jr2 122 July 1193 45 5126 198
Welcome In Cardinal Eleanor Jr2 290 June 892 43 9331 467
†Welcome In Chum Companion Sr3 46 July 1170 54 1607 74
s. Langwater Chum D. Welcome In Forward's Companion
*Welcome In Forward's Clarabell Sr4 192 July 1161 50 8078 409
*Welcome In Forward's Compliment 6 204 June 800 41 7885 339
Welcome In McK. Companion Jr2 143 July 941 40 4618 199
Welcome In McK. Loretta Jr2 223 June 1049 45 8555 372
Welcome In McK. Primrose Jr2 130 July 1080 45 4952 204
*Wolfcreek Clarabell 6 206 July 1046 47 8842 389

Mercer, Henry D., Hominy Hill Farms, Colts Neck, N. J.

Antietam Gratuity Sr2 338 July 888 58 10478 584
*Coronation Winsome 7 97 July 1621 88 5286 255
s. Fra-Mar Coronation Noble D. Coronation Wendy
Hominy Hill Albertina Jr2 360 July 744 42 10415 558
Hominy Hill Albina Jr2 150 July 973 50 5151 247
s. Fairlawn Peerless Dictator D. Coronation Albina
Hominy Hill Althea Jr2 313 July 1078 53 11005 533
Hominy Hill Amaline Sr2 121 July 1155 58 5404 263
s. Riegeldale Coronation King D. Hominy Hill Amy
Hominy Hill Celia Jr2 122 June 1140 58 4664 233
Hominy Hill Elsie Sr2 176 July 969 60 5950 345
*Hominy Hill Fawn Sr4 90 July 1249 57 3692 164
s. Langwater Country Lad D. Fairlawn Fawn
Hominy Hill Gean Sr3 74 July 1426 72 3426 189
s. Riegeldale Coronation King D. Landhome's Geaneen
*Hominy Hill Geaneen 5 224 July 1219 67 10283 530
Hominy Hill Geanette Jr4 126 July 1429 69 6111 266
Hominy Hill Geannie Sr2 89 July 1136 61 3060 155
s. Fairlawn Peerless Dictator D. Landhome's Geaneen
*Hominy Hill Honeybloom 5 234 July 972 50 9549 486
Hominy Hill Honeydew Jr2 113 July 981 48 3776 159
s. Langwater Country Lad D. Runnymede Honey-moon
Hominy Hill Lola Jr3 365 July 614 38 11564 660
Hominy Hill Pamela Jr2 365 June 737 48 11615 635
*Hominy Hill Prudence Sr4 365 Apr 401 21 12693 663
*¶Hominy Hill Raemel 5 165 July 1061 65 7356 412
*¶Hominy Hill Red Rose 5 234 July 908 56 7554 457
Hominy Hill Rosamond Jr3 84 July 1263 73 3589 200
s. Riegeldale Coronation King D. Meadow-Gold Rosabell
Hominy Hill Sarah Jr2 212 July 998 52 7974 392
Hominy Hill Vera Jr2 113 July 847 50 3418 168
s. Chedco Peter Pan D. Hominy Hill Veree
Hominy Hill Verbena Jr2 74 July 1086 58 2772 145
s. Riegeldale Coronation King D. Red Fox Orator's Rosalie
*Meadow-Gold Princess Rose 10 84 July 1833 88 5110 223
s. Cowham's Coronation Rex D. Meadow-Gold Rose Queen
*Runnymede Honey-moon 6 234 July 1145 62 10336 541
Saddle River Levity's Barbara Jr2 129 July 1093 57 4981 233
*Saddle River Majestic's Bina Sr4 116 July 1450 67 5769 249
s. Coronation Melba's Majestic D. Coronation Albina

§Miller, Anita, Chico, Calif.

†Cloverdale Molly's K Mistress Sr2 305 June 230 11 8012 379

§Miller, I. G., Faraway Farm, South Royalton, Vt. ARHT

†Faraway Gay Melissa Jr2 74 June 569 35 1852 93
s. Triangle Gay Lad D. Faraway Superior Melissa
*†Faraway Lady Gianetta Sr4 119 July 798 40 4014 213
*†Faraway Superior Loantha Sr4 82 July 936 43 2971 137
s. Lizzie's Superior D. Faraway Lizetta Bay
*†Faraway Superior Pauline Jr4 305 July 113 6 5394 291
s. Lizzie's Superior D. Faraway Pauline Autocrat
†Faraway Superior Pearlette Jr2 305 July 307 20 5656 276
s. Lizzie's Superior D. Faraway Pearl Autocrat

§Miller, Louise S., Faraway Farm, South Royalton, Vt. ARHT

*†Basquaerie Madon's Ellen Jr4 39 May 1160 50 1431 62
s. Queen Mab's Madon of Oldacres D. Basquaerie Princess Margaret

§Minnewashta Farms, Incorporated, Wayzata, Minn. ARHT

Minnewashta Chin Lavender Lady Sr3 224 June 701 40 6642 353
*†Minnewashta Chin's Dililah 6 127 June 1194 61 5586 270
†Minnewashta Chin's Dorinda Jr4 305 Mar 106 6 5669 298
*Minnewashta Chin's Pride 5 361 May 66 4 9151 516
†Minnewashta Contessa Jr2 63 June 802 37 1784 77
s. Thorn Hill Chin D. Minnewashta King's Clematis
Minnewashta Dolora Sr2 232 May 673 35 5072 263
Minnewashta Juliana Jr3 169 June 819 44 5420 254
†Minnewashta Lindette Sr2 56 June 864 40 1604 69
s. Minnewashta Delilah's Chin D. Minnewashta Chin's Linda
†Minnewashta Marcia Jr3 56 June 1113 57 1989 98
s. Boulder Bridge Heroic D. Minnewashta Butterfat Marjorie
†Minnewashta Necia Sr2 97 June 988 39 3453 138
s. Boulder Bridge Heroic D. Minnewashta Noranda
Minnewashta Nesta Jr3 175 June 901 44 5467 251
Minnewashta Tressa Sr2 218 May 728 37 5508 283

Missouri Improvement Company, Sunnymede Farm, Bismarck, Mo.

¶Browning's Grand Margaret Jr3 226 July 1059 44 9182 377
¶Norman's Kill Victory Myrtle Jr4 161 July 1119 53 6652 315
Pevely Actor's Larkspur Jr2 274 July 812 40 8734 421
*¶Sunnymede Rex's Duchess 5 227 July 1710 73 13530 603
*¶Sunnymede Rex's Rosetta 5 208 June 1048 44 8507 360
*¶Sunnymede Rex's Starlight 5 158 July 1354 58 8048 360
¶Sunnymede Val Rex's Glow Sr2 186 July 1010 45 7015 314
¶Sunnymede Val Rex's Pet Jr2 150 July 1122 57 6130 288
¶Sunnymede Val Rex's Sylvia Jr2 84 July 1209 51 3314 137
s. Sunnymede Valiant's Rex D. Sunnymede Warrior Sylvia
¶Sunnymede Warrior's Gerty Sr2 95 July 1110 48 3650 162
s. Sunnymede Juvis Warrior D. Sunnymede Chancellor's Gerty
¶Sunnymede Warrior's Leone 6 283 July 1042 43 12326 533
¶Sunnymede Warrior's Queen Jr4 79 July 1130 43 3086 130
s. Sunnymede Juvis Warrior D. Longacres Queen

Missouri, University of, Columbia, Mo. ARHT

¶Foremost Footprint's Stikla Jr2 53 July 1297 46 2210 75
s. Foremost Footprint D. Foremost Stikla
U-Mo Blossom Janice Jr2 231 July 862 41 7214 339
†U-Mo Blossom Lenora Jr2 53 May 896 36 1555 64
s. Foremost Countryman D. U-Mo Blossom Actress
U-Mo Valor Gerty Jr4 170 Apr 835 52 4817 242
s. St. Albans Valor's Juror D. U-Mo Educator Faithful Lillian

§Mitchell, Charles J., Tillybardin Farms, Waukesha, Wis. ARHT

†Tillybardin Chan. Cora's Lassie Jr2 224 June 638 36 5509 267
†Tillybardin Honeymoon Hope Jr2 66 June 691 36 1689 81
s. Spruce Shadow Coronation Heir D. Tillybardin Honeymoon

Moffat, Robert Y., Grayce Farms, Dalton, Pa.

*Admiral's Lola of Bolton Sr4 228 July 881 49 8316 444
*Admiral's Vesta of Bolton 5 165 July 1032 46 6958 301
*Beauhaven's Beda Sr4 207 July 1418 61 10605 437
*Beauhaven's Cherry Blossom 7 181 July 1350 56 9271 371
*Belle Vista Phil-Rosette Sr4 270 July 976 46 11249 477
*Brook Farm Daisetta 7 316 July 1352 69 17071 806
*Brooknill Romulus Bess Sr4 148 July 1695 71 9189 389
Brooknill Romulus Favour 6 51 July 1435 55 2368 91
s. Coldspring's Romulus' Anchor D. Brooknill Dimple
Brooknill Romulus Ida Jr4 250 July 766 43 8041 406
Brooknill Romulus Primrose 5 352 July 960 48 15503 788
Coldspring's Beauty's Dot Sr3 218 July 1054 49 9160 397
Coldspring's Romulus' Iola Jr4 90 July 1008 44 3100 135
s. Langwater Romulus D. Coldspring's Royal's Ida
Corana's Cassie of Norwood 6 243 July 831 42 9341 428
Cottage Lady Cherry Sr2 315 July 1033 50 11905 515
Damian Ancestor Sr3 133 July 1371 60 7010 334
*Damian Blooming Sr4 349 July 911 52 12543 700
*Damian Daffie 5 294 July 1201 65 14292 720
*Damian Grazer 5 34 July 1116 41 1212 44
s. Patrician Soldier of The Glen D. Graceful of The Glen
Damian Iris Jr2 318 June 815 43 9813 516
Damian Iroo Sr3 122 July 1032 45 4804 210
*Damian Islay Jr4 180 July 1091 59 8886 456
*Damian Jade 6 361 July 1051 47 15787 732
*Damian Lenore Sr3 215 July 1126 56 8001 356
*Damian Marma 5 164 July 1286 67 8298 404
Damian Novel Jr4 136 July 1509 61 7473 294
*Damian Oranet 5 321 July 971 42 14046 596
*Damian Patsy 7 365 June 360 17 15850 743
*Damian Ravic 6 34 July 1584 79 1715 85
s. Damian Victor of Ridglydale D. Damian Radiance
Damian Riart Jr3 34 July 1111 47 1205 50
s. Damian Aristocrat D. Damian Ripple
Damian Tiara Jr3 244 July 1147 54 10281 492
Damian Victoria Sr4 365 July 216 13 16644 921
Elsa of Idle Meadow 5 157 July 1491 62 8835 386
*Eudora of Holiday Farm 8 365 July 561 31 12449 681
Grayce Farms C. Patsy Joyce Jr3 113 June 953 48 3837 173
Grayce Farms D. Bette Sr4 181 July 906 41 6420 282
Grayce Farms D. Emilie Jr2 176 June 748 44 5388 278
Grayce Farms Gentle Aneta Sr4 133 July 1128 56 5772 255
Grayce Farms G. Sunflower Jr2 241 July 1025 50 8120 395
Grayce Farms G. Vestal Sr3 108 July 1157 54 4991 232
Grayce Farms I. Regina Jr3 103 July 823 41 3292 151
Grayce Farms J. Elsa Sr2 130 July 1060 48 4636 187
Grayce Farms Merry Bebe Jr4 118 July 1101 57 4756 212
Grayce Farms P. Nancy Sr4 287 July 949 50 11726 531
Grayce Farms Rancho Merry Jr2 244 July 888 48 7497 396
Grayce Farms Victory Girl Jr2 153 July 995 41 5466 200
s. Langwater Sharon D. Honey Brook's Victory Girl
*King's Bessy of Bolton 5 243 July 903 49 8268 435
King's Emilie of Bolton 6 244 July 1313 69 11630 594
*King's Royal Fay of Bolton 8 243 July 1340 60 11749 568
*King's Vannie of Bolton 6 229 July 1179 61 10315 506
La'Bellevue Piper's Rose Sr3 269 July 976 40 10282 431
Laurel Locks Jackie Jr3 68 July 1616 71 3589 162
s. Laurel Locks Valleywood D. Laurel Locks Corky
*Lindy's Fancy of Bolton 6 26 July 1271 52
s. Bolton's Sybarite Lindy D. Colonel's Fannie of Bolton
*Locustcrest Hustle Prima Jr4 334 July 840 44 11426 579
*Maid's Marlene Dietrich 7 243 July 1345 63 12410 569
Meadow Spring Donalette 3d Jr4 105 July 1146 67 4585 230
*Meadow Spring Enchantress 2d Sr4 365 July 326 20 14870 822
Meadow Spring Gentle Sr4 240 July 813 49 7968 440
Meadow Spring Glorious Jr4 219 July 813 46 7657 407
Meadow Spring Marigold Sr4 206 July 961 46 7537 346
Pine Grove Madge Sr2 143 July 972 54 4980 237
Rupaco's Merry Donna 5 334 June 944 51 12404 661
Trainer's Bravery's Belle Sr2 195 July 832 40 6115 260
Trainer's Bravery's Buttergirl Sr3 287 July 1030 48 11653 520
Trainer's Bravery's Judy Jr3 365 July 572 27 14867 621
Trainer's Bravery's Sylvia Jr2 321 June 723 41 9987 494
Trainer's Perky's Stantia Jr2 287 July 864 47 8735 467
Ultra's Imperial Bell Sr3 90 July 1134 50 3573 167
Willow Ridge Sentry Cavalette 6 104 July 1385 56 5050 206
*Willow Ridge Sentry Sylvia 5 365 July 465 29 11768 659
Wychmere Gallant Caprice Jr4 365 July 464 24 10706 515
Wychmere Noble Berta Sr4 219 July 1310 59 10522 459
Wychmere Osquay Jr4 157 July 1046 59 5733 299

§Moore, Paul, Mr. & Mrs., Hollow Hill Farm, Convent, N. J. ARHT

*†Convent's Berry 5 142 June 1195 68 7121 359
*†Convent's C. Birthday Sr4 212 July 785 46 6006 330
*†Convent's C. Marion Sr3 148 July 877 46 4397 230
*†Convent's K. Gay 7 144 July 1341 68 7415 382
*†Convent's K. Timely 7 249 July 1103 49 11699 576
*†Convent's P. Meadow 7 217 July 1202 62 10882 542
*†Two Brooks Jingle Jr4 305 June 315 16 8400 367

§Moorman, Sandra Kay, Waco, Texas. ARHT

†Brazos Imperial Faith Jr2 152 July 812 36 4662 203

Mordele Farms, Riegelsville, Pa.

*¶Bethany Happy Lass Jr4 148 July 1230 60 7022 314
*¶Dolly Rose Maid 6th 8 115 July 1036 54 4260 205
*¶Honeymoon's Lady Sr4 305 June 144 7 11811 564
*¶Mordele Farms Beth Sr2 166 July 987 51 5883 290
*¶Mordele Farms Buttercup Jr2 91 July 991 56 3104 150
s. Coldspring's Double Beauty D. Mordele's Butter Maid

¶Mordele Farms Butterfly Jr2 231 July 897 43 7775 361
¶Mordele Farms Charity Jr2 305 June 119 6 10234 488
¶Mordele Farms Clarice Sr2 231 July 830 50 7114 389
¶Mordele Farms Dream Sr2 67 July 1038 46 2351 90
s. McDonald Farms Hale D. Robin Run Dream
Mordele Farms Gardenia Jr3 317 July 1021 57 11335 593
¶Mordele Farms Hollara Sr2 305 July 670 40 9590 514
¶Mordele Farms Kate Sr2 305 June 190 9 10275 500
Mordele Farms Maureen Jr2 360 July 742 48 9793 619
¶Mordele Farms Nella Jay Sr2 305 July 387 24 7427 467
¶Mordele Farms Paulette Jr3 270 July 942 51 8937 470
¶Mordele Farms Sunshine Sr2 51 July 1160 50 1891 82
s. Riveredge Majesty's Peer D. Riveredge Majesty's Sunshine
¶Mordele's Pauline Sr3 109 July 1108 53 4312 216
*Mordele's Rilma Polly 6 365 July 208 12 13509 710
¶Riveredge Valdor's Kathryn Sr3 138 July 976 52 4813 248

§Moulton, Arthur S., Middale Guernsey Dairy, Ridgefield, Wash. ARHT
†Floradell's Florantine 6 305 June 665 33 9530 463
†Middale Prince's Playette Jr2 305 June 554 29 7706 379
†Morning Side Gold Bond Connie 6 122 July 1066 57 4115 225
s. Wandamere Gold Bond D. Morning Side's Pearl
*†Oregon's Diane 6 305 July 652 34 10186 519
*†Oregon's Rubina 5 97 July 1066 54 3602 173
s. Oregon's Roamer D. Oregon's Royalette
*†Pinto's Bright-Eyes of Middale 8 189 Apr 908 43 6381 289
s. Doug's Pinto of Middale D. Bonnie of Shady Spring
*†Pride's Dot of Middale 6 111 July 1052 55 4338 209
s. Middale Pride D. Cedar Crest's Dimples
*†Traverdale Prince's Beauty Jr4 92 July 960 46 3174 146
s. Grande's Prince of Middale D. Traverdale Diplomat's Beauty

§Moulton, George, Middale Guernsey Dairy, Ridgefield, Wash. ARHP
†Beauty's Carolyn 5 305 July 175 7 6358 265
s. Oregon's Roamer D. Kathryn's Beauty

§Nelson, W. S., Jr., Nelson Farms, Onancock, Va.
†Butterfat-Charmonte-Rose 8 305 Oct 306 13 11343 490
*Butterfat-Charmonte-Rose 10 86 June 1281 48 4234 169
s. Butterfat Commodore D. Premier's Charmonte
*†Channel Point Polly Jr4 129 May 1219 54 5162 251
s. Channel Point Premier D. Butterfat-Charmonte-Rose
†Golden King's Fay Larkin 8 84 Apr 1121 43 2968 114
s. River View Easter's Golden King D. Fay Larkin of Elm Maple
Hanover Hill Henrietta Sr3 365 Apr 462 23 12645 566
†Nelson Farms Hester Jr2 40 June 948 38 1213 49
s. McDonald Farms Jason D. Hanover Hill Henrietta
Nelson Farms Jean Jr2 365 May 191 9 10778 449
†Nelson Farms Maxim Anne Sr2 103 June 871 37 3437 154
s. Fairlawn Maxim's Gordon D. Willora Supreme's Ruby
†Nelson Farms Maxim Linda Sr2 115 June 894 38 4180 198
s. Fairlawn Maxim's Gordon D. Willora Supreme's Ruby
†Nelson Farms Maxim Maid Sr2 103 May 778 45 2915 162
s. Fairlawn Maxim's Gordon D. Butterfat-Blanche-June
†Nelson Farms Maxim Maude Sr2 77 June 996 40 2956 125
s. Fairlawn Maxim's Gordon D. Dayto Golden Glow
†Nelson Farms Maxim May Jr2 58 June 1163 54 2235 105
s. Fairlawn Maxim's Gordon D. Lady Joyce of Rosegill
†Nelson Farms Maxim Miriam Jr3 99 June 912 46 3563 190
s. Fairlawn Maxim's Gordon D. Hillbreeze Adonis' Seven
†Nelson Farms Maxim Muriel Sr2 143 June 970 43 5436 255
s. Fairlawn Maxim's Gordon D. Golden May's Pride of Fairview
*†Spencer's Landing Agnes 8 85 June 944 46 3032 159
s. Friendship Climax's Autocrat D. Calder Farm Charity
†Tramore's Pearl 2d 5 134 June 901 42 4891 255
s. Blakeford Revelation D. Tramore's Pearl
†Willora Maxim Mayetta Sr3 59 May 1274 51 2604 109
s. Fairlawn Maxim's Gordon D. Lucky Star of Far-View
†Willora Maxim Molly Sr3 37 Apr 1540 81 1854 98
s. Fairlawn Maxim's Gordon D. Hallmark Lady Annetta
*Willora Supreme's Royal 7 365 Mar 415 19 11904 540

§Newlin, Russell K., Maple Wood Farm, Crawfordsville, Ind. ARHT
*†Maple Wood Farouk's Diana Sr4 121 June 1071 43 4862 198
†Maple Wood Warrior's Angel Jr2 36 June 987 38 1169 45
s. Welcome-In Warrior D. Miller's Arlene
†Maple Wood Warrior's Ann Jr2 232 May 803 39 6384 297
†Maple Wood Warrior's Cheerful Jr2 209 May 832 36 6153 258
†Maple Wood Warrior's Eileen Jr2 133 June 897 40 4385 186
†Maple Wood Warrior's Emily Jr2 148 May 764 35 3470 150
s. Welcome-In Warrior D. Maple Wood Emmy
†Maple Wood Warrior's June Jr2 240 May 796 37 6545 288
†Maple Wood Warrior's Martha Jr2 92 June 1084 43 3389 136
†Maple Wood Warrior's Penelope Jr2 240 May 819 37 7465 307
†Maple Wood Warrior's Snowflake Jr2 47 June 1281 46 1915 78
s. Welcome-In Warrior D. Welcome In Chum's Sunbeam
†Maple Wood Warrior's Wisteria Jr2 206 May 877 40 5711 255
*†Welcome In Chum's Sunbeam Jr4 107 June 1174 49 4615 196

§Norburn, C. S., Cloudland Farm, Arden, N. C. ARHT
Cloudland Noble Lucy Jr2 160 June 736 35 4225 212
†Cloudland Noble May Jr2 196 May 653 35 4280 210
*†Fanning Fields' Maxim Lucy 6 243 May 869 50 7676 431
†Flossy's Yellow's Girl 5 187 June 1112 64 7472 414
†Goodluck of Garden Creek Sr2 89 June 950 51 2567 122
s. Sky Brook Rose Maxim's Vogue D. Haywood Gluck

§Oregon Agricultural College, Astoria, Oregon.
*†Tideland Ada Sr3 269 July 825 52 10343 568
†Tideland Aladine Jr2 195 July 839 43 6291 321
*†Tideland Ardith 7 161 July 919 46 6216 312
†Tideland Belinda Jr2 305 July 106 6 5237 266
*†Tideland Belle 5 96 July 1145 57 4162 207
s. Tideland Illustrious D. Tideland Primrose Lady
*†Tideland Haro Sr3 184 June 822 50 6715 360
*†Tideland Hedwick 6 109 July 1135 53 4786 238
s. Tideland Porter D. Tideland Hermose
*†Tideland Hilda 5 305 June 39 2 12301 566
*†Tideland Hildegard 7 136 July 948 42 5166 245
*†Tideland Hollene 10 72 May 1164 54 2586 109
*†Tideland Hollevity Jr4 128 July 926 42 4470 215
*†Tideland Honey Belle Sr3 177 July 846 41 6103 284
†Tideland Honista Jr2 72 July 943 42 2255 105
s. Chicona Plainsman D. Tideland Heloise
*†Tideland Hopeful Helen 7 71 July 1118 54 2685 138
s. Tideland Playmate's Prince D. Tideland Hopeful
*†Tideland Hyacinth Sr4 305 June 139 9 7048 361
†Tideland Hypatia Jr2 256 July 811 38 9287 43†

†Tideland Miriam Jr2 65 July 826 44 1742 95
s. Tideland Illustrious D. Tideland Marietta
*†Tideland Pamela Sr4 131 July 978 41 5255 244
s. Tideland Illustrious D. Tideland Perfection
Tideland Patti Jr2 337 July 738 40 10641 547
†Tideland Paula Jr2 197 July 799 41 6361 301
*†Tideland Peggy Ann 6 216 July 992 52 9470 438
†Tideland Persia Jr2 269 July 660 36 8102 428
Tideland Pinafore Jr2 365 May 327 22 7581 455
†Tideland Precious Jr4 117 July 832 42 3797 189
s. Tideland Illustrious D. Tideland Peach Blossom
†Tideland Prenese Sr2 78 July 933 41 2507 110
s. Chicona Plainsman D. Tideland Primrose Lady
†Tideland Purity Jr2 177 July 827 37 5378 249

Ortman, E. F., Mr. & Mrs., Ortmanor Guernsey Farm, Monkton, Md. ARHT
*¶Alder Lea Dancer 6 220 June 860 44 8704 426
*¶Alder Lea Flame 7 132 June 1511 72 6909 303
s. Bryncoed's Timmie D. Florence of Alder Lea
†Clovelly King's Brightness 5 172 June 1164 58 7341 334
¶Jessie of Vernon Farm Sr2 35 June 1330 72 1469 79
s. Duke of Manor Glen D. Martha of Vernon Farm
¶Kembrooke Sali 6 94 June 1313 62 4058 179
s. Goldie's Jake D. Pleasant Plains Candida
*¶McDonald Farms Supreme Lena Sr3 197 June 1187 63 8020 404
*¶Ortmanor Africander's Frolic Sr3 255 June 809 43 9080 485
Ortmanor Angelina Firecracker Sr2 365 June 201 10 10671 525
¶Ortmanor Carrier's Sandy Jr2 96 June 1243 60 4081 166
¶Ortmanor Dancer's Doll Jr2 144 June 840 44 4480 202
s. Masher's Manor Master D. Alder Lea Dancer
*¶Pearl of Pri-Acqua 5 45 June 1352 65 1925 93
s. Caumsett Sportsman D. Pearline of Chestnut Meadows
*¶Sunny Girl of Pri-Acqua 8 35 June 1515 61 1707 68
s. Green Acres Ben Glow D. Sun Spot of Willow Hill
¶Wye Heights Ima Sr4 93 June 1428 67 4880 246

Osborne, Florence, Osborne Farms, Canton, N. C. ARHT
Holly of Garden Creek Jr3 218 May 953 41 7347 332
Juliana of Garden Creek Jr2 150 June 1054 50 5266 263
Matoka of Garden Creek Jr2 118 May 773 40 2834 138
s. Haywood Blitzen D. Myrtle of Garden Creek

Osborne, H. Arthur, Osborne Farms, Canton, N. C. ARHT
Blitzen's Marne Sr2 28 June 1039 53
s. Haywood Blitzen D. Marilla of Belmont View
Florida of Garden Creek Jr2 199 June 737 42 5092 269
Frisky of Garden Creek Jr2 257 June 915 44 8067 370
¶Frolic of Garden Creek Jr2 277 June 792 44 7678 406

§Overly, Dale A., Grove Farm, Marysville, Ohio. ARHT
Grove Farm Duke's Annabelle Sr2 317 July 850 41 9284 442
†Grove Farm Marilyn Jr2 242 July 714 37 6661 322
†Grove Farm S. Lily Sr2 181 July 859 38 5540 267
*†Grove Farm S. Margarate Sr3 227 July 970 57 8464 429
*†Valor's Grove Farm Sara 8 305 June 204 10 10375 506

§Overly, Dean G., Grove Farm, Marysville, Ohio. ARHT
*†Bea of Grove Farm 11 162 July 1321 60 8208 332
s. Tanners Duke D. Janey of Grove Farm
*†Grove Farm Bertha 5 122 July 1279 64 5698 268
*†Grove Farm Della 7 199 July 851 40 7643 340
†Grove Farm Loretta Sr2 294 June 694 36 7148 339
*†Grove Farm S. Rachel 5 114 July 1147 49 4995 222
*†Grove Farm Valor's Honoria Sr2 305 July 560 29 8261 409
Sunset View Dina Lee Jr2 365 June 273 15 9951 514

§Overly, Donald E., Grove Farm, Marysville, Ohio. ARHT
†Grove Farm Duke's Jean Jr3 305 July 299 15 8986 469
*†Grove Farm Janet 5 242 July 1104 45 10946 463

§Owen, H. S., Birchtree Farm, Framingham, Mass.
†Birchfield Rosegolden Sr2 242 June 734 39 7142 353
†Birchtree Phoenician Blossom Jr2 281 July 865 42 9811 445
*†Birchtree's Elect's Ultra Freda Jr3 266 July 891 41 9426 447
*†Charlescote Magnolia 8 149 July 1296 51 6994 271
*†Cloverluck Bluebird Jr4 225 July 1123 58 9784 473
†Fair Field Midnight Betty Sr2 277 July 653 39 7688 416
†Secret's Romance 5 301 June 827 46 9917 553

§Owen, K. D., Indian Mound Farm, New Harmony, Ind. ARHT
*†Franchester Bedtime Story 8 54 June 1450 58 2650 106
s. Franchester Story D. Benetta Rosalie
*†Indian Mound's Cherub 7 245 June 893 47 7563 414
*†Indian Mound Susan Sr3 203 May 989 48 6752 345
s. Langwater Torreador D. Rose Tree Graceful
*†O-Kay Corking Patsey Jr3 119 June 919 42 3907 177
†Raemelton Corona Wistaria Jr2 233 May 879 38 6837 289
*†Rose Tree Conquest's Bunte 7 217 May 921 45 8437 413

§P. & M. Rancho, Fresno, Calif. ARHT
†Cameo Jean Jr2 121 May 1038 47 4372 202
†Cameo Laughter's Smiles Jr3 74 May 1661 60 3904 154
s. San Carlos Max D. Western Glow Laughter
Cameo Max's Mary Jr3 314 Apr 684 40 9201 497
*†Cameo Max's Melba Sr3 134 May 1225 56 5687 274
†Cameo Phyllis Sr3 123 May 1328 57 5837 242
s. Wandamere Phyllaton D. Wandamere Anson's Daisy
†Cameo's Ruby Jr2 108 May 1168 52 4201 204
s. Western Glow Gloria's Cameo D. Glen Eyrie Prince's Donna
†Cameo Sweetheart's Gloria Jean Sr2 261 May 737 39 6257 347
*†Glen Eyrie Prince's Donna Sr4 305 Apr 310 17 8430 451
*Western Glow King's Sweetheart 5 365 May 611 32 11653 554
*†Western Glow Laughter 5 120 May 1614 66 7111 307

Pack, George T., Laurmont Farms, Wrightsville, Pa.
Apollo's Golden Venus Sr4 273 July 1188 57 12349 568
*Arch Lane Butterfat Lilian Sr4 222 July 1140 53 9901 449
*Argilla Philcountess 6 237 June 1187 52 10750 476
Beaverbrook Glenstar Sr2 25 July 1003 42
s. Beaverbrook Leader's Star D. Beaverbrook Glenedna
Convent's C. Blossom Sr2 296 July 852 49 9795 534
Convent's C. Blue Bell Jr3 334 July 867 47 12166 672
*Cottage Royal Flo Sr4 103 July 1275 63 4634 238
Edenvale Faithful's Shamrock Jr3 142 July 1109 57 5708 279
Edenvale Gladys's Gardenia Jr2 365 June 363 20 12181 673

Edenvale Virginia's Pansy	Sr2	228	July	1437	62	10782	473
*Falconwood's Golden Diana	6	259	July	1409	75	13790	743
*Falconwood's Golden Sheba	7	181	July	1557	81	9481	485
Fancy of Black River	Sr2	285	July	710	41	7760	346
*Goldenobby's Fancy Lady	5	178	July	1287	63	9227	462
*Goldenobby's Maree	6	280	July	1196	52	11848	497
*Great Elm C. Blossom	5	135	July	1391	74	7023	329
*Greenland's Blue-Bell	Sr4	294	July	1009	48	12454	579
*Hanover Hill Molly's Majesty	Sr3	311	July	895	52	11282	639
I. Blossom's Indian C-be Daisy	Sr3	225	July	1003	54	8809	444
*Indian Master's C-ben Poppy	5	98	July	1389	67	4630	222
s. Flying Horse Master's Indian		D. Indian Commoner's K-be Poppy					
*Jupiter's Free Daphne	Jr4	98	July	1281	66	4201	204
s. Franchester Free Emory		D. Jupiter's Daphne					
Jupiter's Golden Bliss	Jr4	365	June	737	42	12135	674
*Jupiter's Golden Frivolity	6	235	July	1132	57	9616	472
Jupiter's Golden Springtime	Sr3	243	July	884	51	8310	488
Lauxmont Darling Clementine	Sr2	335	May	708	44	10295	561
Lauxmont Enduring Young Charm	Jr2	58	May	1200	42	2189	70
s. Bethany Lauxmont		D. Pleasant Hill Queen					
Lauxmont Nugget's Honeycloud	Sr3	257	July	1125	53	9740	444
Lauxmont Valentine	Jr2	334	July	618	42	8695	435
*Leo Del Caesar's Martha	Sr4	141	July	1497	72	7471	348
*Leo Del Maybelle Supreme	Jr4	294	July	1164	63	12660	652
*Marmion's Golden Delightful	8	280	July	988	50	11032	561
*Meadow View's Henrietta	Sr4	365	July	158	7	12210	584
*Pleasant Hill Queen	Sr3	334	July	1019	47	14397	637
*Rose-Ann Butterfat's Viola	5	272	July	1209	52	13953	604
*Stalwart's Golden Dalhia	9	115	July	1798	88	6990	344
s. Levity's Golden Stalwart		D. Marmion's Golden Daffodil					
Taronson Ginger	Jr2	81	June	997	47	2924	118
s. Coronation Omar		D. Windale Leader's Ginger					
Vista Free May	Jr4	243	July	743	41	7603	366
Wey Acres Levity Crystal	Sr3	243	July	1106	52	10508	443
*Windwood Squire Imp	Sr4	360	June	1045	45	16289	728

Pack, George T. & Taber, Leslie R., Lauxmont Farms, Wrightsville, Pa.

Marlyn Juliet	Sr2	115	July	1365	58	4979	200

§Passmore, Pusey & Wills, Lynthwaite Farm, Wilmington, Del. ARHT

†Lynthwaite Morning Glory	Jr2	214	May	664	35	5102	239
†Tarbell Regal Prue	Jr2	80	June	811	35	2148	93
s. Tarbell Farms Peerless Royal		D. Tarbell Bright Prue					

Pate, Florence M., Trenton, N. J.

*Glenburnie Golden's Florence	Jr4	153	July	1006	56	5872	321

Pate, H. M., Trenton, N. J.

*Chasmary's Lois	6	48	July	1512	59	2340	92
s. Yeoman's Supreme		D. Leeside Diana					
†Gardenville Autocrat's Charla	Sr2	151	July	1061	47	5439	260
Genita of Glenburnie	Jr2	222	May	886	46	6937	331
Glenburnie Convoy's Tilia	Sr3	86	July	1413	53	4302	172
s. Coldspring's Hardwick's Convoy		D. Blakeford Tilia					
*Glenburnie Glen's Glamorous	Jr3	303	June	748	49	9822	581
*Glenburnie Royal's Goldy	6	61	July	1641	67	3260	132
s. Coldspring's Hardwick's Royal		D. Uwchland Goldy					
Glenburnie Washington's Tilia	Jr2	224	July	1121	44	8860	354
Pine Grove Farms Kleo	Jr4	236	May	817	48	8213	438
*Witchwood Diana	7	31	July	1332	50		
s. Foremost Royal Precision		D. Foremost Patsey Remembrance					
*Worthland Betsy of Lindendell	Sr4	83	June	1020	54	3478	177
s. Hill Girt Worthland		D. Monty's Blanche of Lindendell					

§Patrick, C. Allen, Pleasant Hill Farm, Salem, N. J. ARHT

†Ben's Rose Mary	Jr3	305	July	51	2	7393	359
*Blaze's Pearl of Q. S. F.	Jr4	172	July	1027	44	7281	337
*†Blaze's Princess of Q. S. F.	Jr4	142	May	1059	51	5549	255
Blaze's Queen Rosalie	Jr2	153	July	706	40	4274	216
†Leader's Miss Timonium	7	305	July	45	3	8356	455
†Pleasant Hill Gay Lis	Jr2	234	July	707	37	6107	309
†Pleasant Hill Gay Rose	Sr2	221	July	832	39	6953	328
†Quinton Stock Farm Barcia	5	169	July	1229	51	7718	346
*†Quinton Stock Farm Bertie	5	233	July	1086	47	9911	467
*†Quinton Stock Farm's Beth	5	252	June	839	45	8363	447
†Quinton Stock Farm's Victorine	5	176	July	862	50	5222	300

§Patrick, Roy C., Quinton Stock Farm, Quinton, N. J. ARHT

†Africander's Eleanor of Wilna	6	305	May	221	12	9157	454
*†Barnby Moor Phyllis	6	120	June	1189	55	5410	261
s. Witchwood Bower		D. Warrior's Memoria of Fairview					
*†Ben's Cynthia of Q. S. F.	Jr3	305	May	208	10	8969	390
†Blaze's Arrogance	Jr2	181	June	865	40	5722	272
†Blaze's Caroler	Jr2	164	May	677	42	4614	227
†Churn Creek's Valor's Bonnie	Jr2	305	May	339	18	8608	391
*†Conrad's Indian Queen	7	100	June	1162	56	4345	216
s. Riegeldale Emory's Conrad		D. Secret's Lucia					
†Ivanhoe's Ultra Alice	Jr2	255	May	843	42	7446	315
†Manor Valentine	Sr2	209	May	999	50	7200	322
†Majesty's Royal Lucinda	Jr2	305	Mar	129	7	6434	317
†Maxim's Caroline	Jr2	234	June	837	41	8047	363
†Maxim's Kentucky Babe	Jr2	209	May	736	42	5166	260
†Quinton Blaze's Duchess	Jr2	81	June	904	39	2626	114
s. St. James Champion Blaze		D. Majesty's Golden Countess					
*†Sherwood Forest Queen Bonnie	9	243	May	865	48	8779	481
†Victorine's Baby of Q. S. F.	Jr2	74	June	962	46	2574	128
s. St. James Champion Blaze		D. Madrey Farm Victorine					
*†Victor's Caroline	Sr4	116	May	1208	58	5020	241
†Violet's Fancy Ace	Jr3	74	June	1040	46	2782	129
s. Curtiss Franchester Levity Ace		D. Beau Brummel's Fancy Violet					
*†Zimalcrest Design's Susie	5	199	May	800	42	6501	329

§Paxson, Henry D., Mrs., Elm Grove, Hollicong, Pa. ARHT

†Elm Grove's Faithful Bond	Jr2	305	May	272	14	6690	329

§Pecan Company, San Carlos Dairy, Buellton, Calif.

†Cloverhill Susette	Jr4	226	June	786	40	7096	361
*†Jandean Susie Jane	Sr4	175	July	976	50	6147	354
†San Carlos Anna's Patience	Jr3	88	July	1062	52	3301	170
†San Carlos Bertha	Sr2	305	July	220	12	7264	393
*†San Carlos Dixie	6	181	July	883	45	6047	305
*†San Carlos Doree	5	172	July	999	44	6936	350
†San Carlos Emil's Queenie	Jr3	83	July	1001	51	2974	153
s. San Carlos Emil		D. San Carlos Topsy Queenie					
*†San Carlos Francy	Sr4	68	July	1176	48	2690	110
s. San Carlos Gay Lad		D. San Carlos Fancy					
†San Carlos Gay Fashion	Jr3	305	Apr	216	13	9350	511
†San Carlos Linda	Jr3	305	June	447	24	7776	420
†San Carlos Lolita	5	61	July	1345	54	2724	110
s. San Carlos Carlo		D. San Carlos Laura					
*†San Carlos Red Rose	Jr3	81	July	1305	53	3602	147
s. San Carlos Emil		D. San Carlos Primrose					
†San Carlos Sybil	Sr2	305	June	117	6	7020	329
San Carlos Theela	Jr3	365	July	66	3	10021	541

Pfaff, C. R., Winston-Salem, N. C.

Holliking's Blossom	6	128	May	1207	55	5198	240
s. Klondike Holliking		D. Sambo's Blanche					

§Phillips, Carmen H., Tohickon Creek Farm, Ottsville, Pa. ARHT

†Clymerdale Betty Ann	Jr2	212	July	904	48	6658	334
†Clymerdale Christmas Girl	Jr3	181	July	1050	42	7729	281
†Clymerdale Starbright	Jr2	305	June	163	8	8855	369
†Evergreen Melissa	Jr3	305	July	127	7	9745	477
†Gardenville Supreme's Chime	Jr4	305	July	847	53	13309	751
†Pine Hill Fleurette	Jr3	305	June	362	20	11480	582
†Tohickon Creek Gem	Jr2	269	July	810	45	7656	403
†Tohickon Creek Golden Bell	Jr2	287	July	633	38	7074	340
†Tohickon Creek Queen	6	305	June	453	24	9288	447
†Woodacres Lucky Gamble	Sr3	80	June	960	47	3002	148

§Pine, James T., Fairfield Farm, Still Pond, Md. ARHT

†Brian Boru Diamond	Jr3	252	July	969	49	7637	404
†Fairfield's Informer Lanna	Jr2	282	July	704	40	7337	415
†Fairfield's Informer Maxine	Sr2	255	July	745	37	6515	342
†Fairfield's Informer Rockette	Sr2	241	July	1012	46	8678	392
†Fairfield Trump's Della	Jr2	279	July	1041	47	10032	469
*†Fairlawn F. P. Jadda	5	102	July	1310	56	4610	197
*†Lady Sue of Oak Knoll	9	202	July	1288	53	9519	392

§Pinehurst Farms, Incorporated, Rockford, Ill. ARHT

Amber Acres C. Cornelia	Jr2	349	July	693	36	10549	506
*†Byercroft Merry-Jewel	Sr3	178	July	920	40	7258	311
*†Byercroft's Ideal Rising Star	6	115	June	1368	41	5623	259
s. Kenfleur's Betsy's Ideal		D. Ploverlin La Noce Evening Star					
†Byercroft Shining Star	Jr2	195	July	1024	45	7697	326
†Dot-Mar Pharaoh's Fanny	Jr2	118	July	1205	51	4927	214
s. Rock Creek Pharaoh		D. Dot-Mar Ferdinand's Faithful					
†New Hope Fascinator's Fay	Jr2	129	June	1029	40	4749	199
†Pevely Actor's Tootie	Sr2	224	July	707	37	6461	337
†Pevely Actor's Vichy Ann	Jr2	31	July	946	52		
s. St. Albans Actor's Boy		D. Dixie Barrie of Cloverlawn					
†Pevely Thistle Rag Apple Rose	Jr2	227	May	675	37	5295	287
†St. Albans Archer's V Roxie	Jr2	272	July	376	20	6967	337
†St. Albans Glamour Alta	Jr2	65	July	1090	50	2323	109
s. McDonald Farms Glamour		D. St. Albans Valor's Alta					
†St. Albans Glamour G Connie	Jr2	195	July	662	35	5121	254
†St. Albans Glamour G Patsy	Jr2	34	June	845	36	944	40
s. McDonald Farms Glamour		D. St. Albans Grandee Patty					
*†St. Albans Grandee Francell	5	42	July	1367	53	1864	72
s. McDonald Farms Grandee		D. St. Albans Valiant Francell					
†St. Albans Master's A V V Faith	Jr2	305	June	695	32	9073	394
†St. Albans Valor's G. Wilma	Jr2	212	May	765	37	5793	262
*†Suburban Butterfat Mitzie	8	288	July	813	40	10785	454
*Suburban Butterfat Patricia	6	365	Apr	420	18	13392	568
*†Suburban Butterfat Roberta	Jr4	267	June	236	13	5426	267
†Suburban Levity Marylyn	Jr2	31	July	992	37		
s. Wey Acres Levity Rex		D. Suburban Butterfat Ruby					

Pingree, Sumner, Flying Horse Farm, South Hamilton, Mass.

*Argilla Royal Twilight	Sr4	37	July	1875	81	2210	95
s. Argilla Royal Philosopher		D. Argilla Furlough's Twilight					
Edgewood Farm a Barbee	Jr2	275	July	853	49	8744	460
Flying Horse Colonel's Amy	Jr4	152	July	1019	50	6491	299
Flying Horse Colonel's Belinda	Sr3	365	July	395	24	13117	702
Flying Horse Colonel's Elsie	Sr2	365	June	458	28	12760	700
Flying Horse Colonel's Melodia	Jr2	365	July	117	10	8800	584
Flying Horse Colonel's Norma	Jr2	365	July	360	24	12249	679
Flying Horse Colonel's Tulip	Sr3	244	July	1031	56	10468	530
Flying Horse Colonel's Violet	Jr3	365	July	349	23	10858	605
Flying Horse General's Clarise	Sr2	306	July	1148	59	12254	609
Flying Horse General's Ellen	Jr2	201	July	1075	70	7710	436
Flying Horse General's Holly	Jr2	283	July	1203	66	11236	599
Flying Horse General's Lucky	Sr2	172	July	969	47	6298	274
*Flying Horse Master's Betty	Sr4	196	July	1569	76	11028	512
*¶Flying Horse Master's Rose	7	148	July	1591	79	8799	447
Flying Horse Phil's Bluebell	Sr2	45	July	1515	76	2137	116
s. Argilla Royal Philosopher		D. Flying Horse Royal Bluebell					
Flying Horse Phil's Rosie	Sr2	122	July	1202	59	4947	226
Flying Horse Ruler's Bluebell	Sr2	256	July	1001	63	9228	537
*Flying Horse Select's Ellen	6	88	July	1822	93	5573	249
s. Alfalfa Farm Select		D. Hilltop Butterfat Ellen					
*Flying Horse Select's Quenella	Sr4	275	July	1356	69	13872	681
Flying Horse Victoria Lute	Jr4	239	July	985	62	8706	502
Philcrest Daphne	Sr2	365	July	1164	75	13630	816
Philcrest Esta	Jr2	365	July	309	16	12833	602
Pine Hill's Royal Palotterie	Sr3	61	July	1117	46	2276	96
s. Argilla Royal Philosopher		D. Argilla Marie					
Saddle River Levity's Lark	Jr3	275	July	913	48	8766	470
*Tamworth Utmost	Sr3	136	July	1547	65	6969	294

Piper, Meredith L., Mendale Guernsey Farm, Celina, Ohio. ARHT

*Betty's Royal Gold	6	135	July	1780	77	7800	337
s. Flo Gold's Regal Master		D. Dondora Royal Betty					
*Corrimay Bonnie's Bess	5	116	July	1555	64	5647	254
s. Nickel Plate Dellinger		D. Corrimay Bonnie					
Mendale Fairy Duchess	Jr2	365	July	66	3	9856	452
Mendale Fairy Princess	Jr3	161	July	1400	58	7643	321
*Polly's Bess of Keystone	5	99	July	1572	55	5184	206
s. Raemelton Corking Luminous		D. Lassie's Polly of Keystone					
*Polly's Ruby of Keystone	Jr4	73	July	1538	51	3724	132
s. Raemelton King of Twin Pines		D. Lassie's Polly of Leystone					

Pollack, George J., Pine Grove Farms, Binghamton, N. Y. ARHT

*¶Conqueror's Hattie of P. G.	8	30	June	1529	58		
s. Val's Conqueror of Pine Grove		D. Regent's Evaline of Pine Grove					
*¶Conqueror's Iola of Pine Grove	6	305	Feb	524	32	8664	481
*¶Pine Grove Farms Imalee	6	305	June	538	26	11194	492
¶Pine Grove Farms Indoris	5	305	Feb	415	23	9508	447
*Pine Grove Farms Jette	5	157	June	1168	54	6371	293
*¶Pine Grove Farms Jewel	5	132	June	844	45	4897	260
Pine Grove Farms Kada	Sr4	104	June	1328	56	4739	199
¶Pine Grove Farms Keepsake	Sr3	240	June	868	47	8059	400
¶Pine Grove Farms Kessie	Jr4	130	June	995	54	4788	223
*¶Pine Grove Farms Klenda	Sr4	151	June	923	50	5000	264

Pine Grove Farms Kosnie	Jr4	255	June	881	46	9690	457
Pine Grove Farms Lucy	Sr3	274	June	776	47	7991	409
Pine Grove Ladora	Jr3	127	June	1022	44	4846	195

§Potter, Louis W. & Ella M., New Plymouth, Idaho. ARHT

†Ben Lomond Gen	Jr3	126	May	951	43	4595	200
†Brookacres Columbine	Sr4	240	May	869	41	7297	328
*†Brookacres Delilah	5	30	June	1263	56		
s. Chuckanut High Boy	D. Marymoor Daisy Royal						
†Dinah of Dixaho	Sr3	119	June	960	40	4050	171
†Gaylean Jewel	Jr3	129	June	856	41	4291	194
*†Hi-Lawn Gladiola	Jr4	45	June	1463	56	2104	77
s. Colonel L. of Prestdale	D. Hi-Lawn Gloria						
*†Jeanette's Herald's Janet	Jr4	48	June	1444	65	2364	101
s. Aldahome Herald	D. Janet's Loyal Jeanette						
*†Myra of Thousand Springs	Jr3	121	June	815	42	3846	175

§Power, L. W., Chukluck Farm, Burlington, Wash. ARHT

†Chukluck Annette	Sr2	305	Feb	483	27	9131	439
†Chukluck Betty	Sr3	108	June	951	51	4208	223
s. Avalawn Louis	D. Chukluck Bertie						
†Chukluck Dream Girl	Sr2	46	Apr	1168	50	1695	77
s. Avalawn Louis	D. Western Glow Dairy Girl						
*Chukluck Lady Lark	6	365	Apr	426	23	11319	554
†Chukluck Lovely Lady	Jr2	206	June	872	41	6760	316
s. Avalawn Louis	D. Bear Canyon's Lady						
†Chukluck Novelty	Jr2	127	June	883	43	4226	200
s. Fircrest Noble Duke	D. Nosegay of Chicona						
Chukluck Pam	Jr2	365	May	469	23	9705	469

Prentice, Thomas W., Plymouth, Mass.

Forges May Bell	Sr2	365	June	458	30	10834	592
Forges Nancy	Jr2	349	Aug	956	51	13039	570

Priddy, Neva, Pickerington, Ohio.

Graceland Eclipse's Ginger	Jr3	166	July	1155	49	6393	269

§Primrose, Floyd W., Primrose Farm, Madison, Tenn. ARHT

*†Clear Springs' Maxim Jane	6	112	June	1194	62	4791	238
*†Ferdinand's Bloom's Folliana	Sr3	116	July	1015	49	4123	198
*†Graceland Max Katy	5	257	July	894	47	8139	410
†Myersmead's King's Blossom	Jr3	75	July	1252	57	3226	137
s. Spar Hill Merrily's King	D. Myersmead's Lulu						
†Primrose Farms Gem	Jr2	44	July	1062	48	1485	67
s. Georgeland Baron	D. Leatherwood Gem						
†Primrose Farms Princess Sweet	Jr2	195	July	981	43	6478	286
†Primrose Lady Madonna	Jr2	175	July	918	39	5759	252
†Primrose Maxim's Agnes	Jr2	243	July	809	45	7062	348
†Primrose Noble Pearl	Jr2	169	July	707	39	4141	212
†Ring-Win Alma	Sr3	85	July	1246	52	3670	154
s. Caumsett Voltage	D. Alma's Rose of Norwood						
†Ring-Win Le-Rose Princess	Jr3	178	July	1004	45	6253	288
*†Ring-Win Queenie	Sr4	196	July	1209	52	8446	373

§Pyles, Miner R., Rubel Farm, Grandview, Mo.

†Du-Maxim Tito's Grace	Jr2	86	May	767	39	2309	111
†Patrol's Pearl	Sr3	72	June	976	48	2375	113
s. Lockshore Patrol	D. Jessie's Jealous Girl						

Ramos, Arturo Peralta, Mrs., Hunthill Farm, Rushland, Pa. ARHT

*Antietam Sophie	Sr4	256	July	1035	51	10951	549
†Antietam Sweet Rose	Jr3	305	June	306	21	6832	409
*†Arbutus of Bridgett's Farms	5	259	July	1127	57	10673	499
*†Arizona of The Glen	6	71	July	1321	65	3603	147
s. Caumsett Patay	D. Northwood's Katie						
*Bethany Favor's Hollast	7	191	July	1190	69	9786	520
*†Bethany Noble Lassie	5	149	July	1033	48	6380	284
*¶Endean Kinsa	7	157	July	1095	59	7481	379
*†Hill Girt Borie	8	221	July	1217	66	9512	518
*†Hominy Hill Dutchess	7	133	July	1356	74	6751	353
*¶Hominy Hill Starlight	6	198	July	1299	73	9429	505
¶Hunthill B. Countess Vandal	Jr2	240	July	918	43	7704	347
¶Hunthill B. Jenny Lind	Jr2	247	July	753	42	6991	342
†Hunthill Cheerful Promise	Jr3	124	July	988	47	5062	242
¶Hunthill D. Maid	Jr2	305	June	275	14	11196	562
*¶Hunthill D. Ruffle	Jr3	28	July	1071	52		
s. Caumsett Dusty	D. Beaverbrook Rubetta						
*¶Hunthill Holliday	Jr3	41	July	1606	68	2174	88
s. McDonald Farms Prediction Jr.	D. Bethany Favor's Hollast						
¶Hunthill Primrose	Jr2	157	July	1143	58	6919	331
*†Langwater Maribel	6	270	July	22	1	6591	305
*¶Master's Joyce of Haven Hill	5	195	July	867	40	7922	369
†Northern Patsy's Thistle	Sr2	305	July	196	12	7337	380
*†Pine Manor King's Elta	5	172	July	1137	54	7254	332

§Ransom, W. G., Est., Ransom Farm, Ransomville, Kans. ARHT

†Ransom Abigail's Alona	Jr2	87	July	826	42	2491	128
s. Ransom Fidget's Fireman	D. Ransom Ann's Abigail						
†Ransom Alberta's Almina	Sr3	74	July	854	46	2316	123
s. Argilla General Lee	D. Ransom Angel's Alberta						
*Ransom Alma's Astor	Jr3	350	July	19	1	8113	441
*Ransom Angel's Aurelia	6	365	June	29	1	8447	430
†Ransom Fantail's Fairellen	Jr2	148	July	729	43	4109	216
*†Ransom Fidget's Faye	6	305	June	55	3	7449	391
†Ransom Floralee's Florette	Sr2	71	July	719	36	1758	79
s. Argilla Levity Prince	D. Ransom Florabelle's Floralee						
†Ransom Fredonia's Felicia	Jr2	54	July	940	44	1614	74
s. Argilla General Lee	D. Ransom Fiesta's Fredonia						
*†Ransom Georgiana's Glenna	5	86	July	1353	60	3858	182
s. Ransom Fidget's Fireman	D. Ransom Golden Girl's Georgiana						
†Ransom Gretchen's Generous	Sr2	282	May	94	6	4008	222
s. Argilla General Lee	D. Ransom Gracie's Gretchen						
†Ransom Irene's Ida	Jr2	283	July	723	39	7346	369
*†Ransom Jewel's Jato	Jr3	76	July	1181	61	2974	155
s. Ransom Patricia's Patton	D. Ransom Jill's Jewel						
*†Ransom Lilly's Lucinda	Jr3	236	July	17	86	7345	331

Raskob, Helena S. & J. J., Jr., Tucson, Ariz. ARHT

†Antietam Royal Charmaine	Jr2	158	July	741	35	4388	197
†Arizona Farms F S's Gaynelle	5	305	June	324	19	11235	573
*¶Arizona Farms F S's Narcissa	Jr4	209	July	723	42	7536	419
*Arizona Farms Lass	6	365	May	151	8	13624	659
*¶Gaylord Moonlight's Twinkle	Jr4	180	June	1039	42	7785	308
†Hominy Hill Doreen	Jr2	110	July	936	43	3432	144
s. Langwater Country Lad	D. Hominy Hill Donette						
†Krum's Contender's Stella	Jr2	68	July	882	42	1855	93
s. Adohr Elder Contender	D. Krum's Goldust's Sunny						
†Nihghan Sadie	Jr2	106	July	1022	43	3480	149
s. Pioneer of Arizona Farms	D. Arizona Farms Lass						
*†Ranchito Royal Beatrice	7	132	July	889	41	4329	190
s. Uncas Monte Royal	D. Double K Betsy						
¶Shady Nook's Mattie	Jr2	206	July	922	40	6704	291
†Valley Oaks Nightingale	Jr2	305	July	119	5	9830	457

§Rawls, J. C., Southampton Guernsey Farm, Franklin, Va. ARHT

†Hillside Noble Beauty	Sr2	146	July	833	40	4175	194
†Southampton C. Neil	Jr2	119	July	1034	48	4242	194
s. Riegeldale Viscount's Conquest	D. Mapleton Lucky Girl						
Southampton C. Tinkerbell	Jr2	270	July	717	36	6973	333
Southampton King's Faith	Sr2	200	July	794	35	5861	244
†Southampton K. Peggie	Jr2	137	July	766	37	3633	184
†Southampton Maxim's Buttercup	Sr2	183	July	1010	49	6305	280
†Southampton Maxim's Lillian	Sr2	183	July	750	38	4998	246
Southampton Maxim's Nancy	Sr2	196	June	862	39	6098	249
†Southampton M. Bellona	Jr2	104	July	1108	49	3759	159
s. Southampton Maxim	D. Riegeldale V. M. Dulcie						
*†Southampton M. Dimple	Jr3	81	July	1634	65	4436	166
s. Southampton Maxim	D. Southampton Conquest's Starlea						
†Southampton Melba	Sr2	305	July	63	2	5335	263
†Southampton R. M. Daisy	Jr2	161	July	761	36	4255	192

§Rebmann, Ann, Alder Lea Farms, Chester Springs, Pa. ARHT

*†Alder Lea's Petite	Sr4	171	May	898	44	6423	322

§Rebmann, G. R., Jr., Alder Lea Farms, Chester Springs, Pa. ARHT

*†Stonebrook Gwen	7	221	July	831	46	8712	440
*†Stonebrook Henrietta	7	182	May	775	42	5926	301
*†Stonebrook Honey	7	305	June	54	2	8211	378
*†Stonebrook Levity	7	226	June	24	1	5676	272

Reeb, A. L., Aldahome Farm, Meridian, Idaho. ARHT

*†Aldahome Bellefleur	5	127	June	994	54	4632	248
s. Nancy's Darigold Peerless	D. Beth of Aldahome						
†Aldahome Cinderella	Sr2	92	May	914	45	2617	118
*†Aldahome Faith	Jr3	140	June	1113	47	6029	299
*†Aldahome Martha	7	107	June	1435	66	5489	274
s. Nancy's Darigold Peerless	D. Aldahome Mary						
†Aldahome Pat's Patricia	Sr2	236	June	921	46	8415	440
†Aldahome Viola	Sr2	141	June	1152	58	5606	292
*†Aldahome Wilma	Sr4	180	June	1042	65	7199	431
*¶High Line Faith	6	93	June	1926	75	6008	273
s. Chuckanut Philip	D. Fascination of Hagerman						

§Reed, L. F., Reed's Dale Guernsey Farm, Lincolnton, Ga. ARHT

*†Fairwold Moonlight's Soso	6	184	July	914	44	6572	292
*†Gippy Golden Polly	6	95	July	1037	46	3534	164
s. Fox Dean's Gold Bar	D. Gippy Princess Polly						
*†Greenwood's Maxim Vivian	Jr4	44	May	1012	45	1438	62
s. Clear Springs' Hattie's Maxim	D. Viola of Woodside Farm						
†Mayfield Quennie	Jr2	305	June	158	7	7760	348
†Reedsdale Princess	Sr2	305	June	26	1	3847	196

Reynolds, Dorrance, Goodleigh Farm, Dallas, Pa. ARHT

¶Goodleigh Atomic Seela	Jr2	84	July	886	45	2641	129
s. Coldspring's Hardwick's Atomic	D. Goodleigh Consort Selina						
*¶Goodleigh Consort Faith	5	108	July	1251	59	5083	222
s. Coldspring's Hardwick Consort	D. Goodleigh Romulus Fern						
*¶Goodleigh Consort Floresta	Jr3	201	July	1053	49	8305	384
*¶Goodleigh Consort Fleurette	Jr2	91	July	1144	51	3539	165
s. Coldspring's Hardwick Consort	D. Goodleigh Romulus Fleur						
*¶Goodleigh Consort Hadriana	Sr4	305	June	510	24	11621	539
*¶Goodleigh Consort Mandew	Sr4	126	July	1286	58	6141	263
*¶Goodleigh Consort Migiri	7	61	July	1708	70	3473	149
s. Coldspring's Hardwick Consort	D. Goodleigh Mayde Royal						
¶Goodleigh Consort Sweetlight	Jr2	305	June	286	15	8592	426
¶Goodleigh Consort Vanity Fair	Jr2	305	July	40	2	9697	413
¶Goodleigh Consort Vivian	Sr3	192	July	947	41	7109	293
*¶Goodleigh Eolus Herina	8	212	July	1313	62	11449	556
*¶Goodleigh Grenadier Falena	Jr2	189	July	1239	57	8161	348
*¶Goodleigh Grenadier Hester	Jr2	305	July	48	2	9165	406
Goodleigh Grenadier Lucie	Jr2	365	June	697	34	10985	530
*¶Goodleigh Romulus Amanda	Jr3	216	July	888	41	8305	360
*¶Goodleigh Romulus Flossie	Jr4	155	July	1169	44	7032	273
*¶Goodleigh Romulus Greta	Sr2	305	June	471	20	9025	367
*¶Goodleigh Romulus Herica	Sr3	86	July	1372	57	4174	185
s. Coldspring's Romulus Countryman	D. Goodleigh Eolus Herina						
*¶Goodleigh Romulus Inez	Jr3	201	July	1015	44	8097	344
*¶Goodleigh Romulus Ivy	Jr2	305	July	293	16	7337	368
*¶Goodleigh Romulus Seelin	5	71	July	1619	54	3855	134
s. Coldspring's Romulus Countryman	D. Goodleigh Eolus Seela						
*¶Goodleigh Romulus Sequilla	Jr3	92	July	1131	57	3859	187
s. Coldspring's Romulus Countryman	D. Goodleigh's Sequin						
*Goodleigh Royal Grenda	9	255	July	1534	68	15500	650

Reynolds, J. W., Valley View Farm, Goodlettsville, Tenn. ARHT

†Luise's Echo of Aurora	5	82	May	960	41	2654	105
s. Woodland Echo Star	D. Maria's Luise of Aurora						
†Steadfast Lad's Paula	6	81	May	1058	40	2905	126
s. Sunbeam's Steadfast Lad	D. Hazelwood's Patsy						
†Victory's Barbara	5	87	May	1313	56	3815	168

Reynolds, James R., Larch Farm, Wenham, Mass. ARHT

Larches Heather	Jr2	286	July	858	48	9001	471
Larches Lady Julie	Jr2	254	July	1108	57	9601	443
Larches Lady Molly	Sr2	356	June	995	54	12323	640
¶Larches Lady Mary	Sr2	305	June	527	29	8496	421
Larches Lady Victoria	Jr2	47	July	1191	53	1727	78
s. Larches Sir Robert	D. Larches Blanche						
Larches Panatella	Jr2	207	July	1039	57	7780	377
Larches Penny	Jr2	174	July	934	51	5511	274
Larches Peony	Jr2	252	July	875	48	9015	402

§Reynolds, John W., Jr., Valley Veiw Farm, Goodlettsville, Tenn. ARHT

†Sunnyside's Prince's Golda	Jr4	29	June	980	45		
s. Franchester Meadow Prince	D. Sunnyside's Goldie						
†Sunnyside's Victor's Gail	Sr4	305	June	330	14	7396	320
s. Fireside Prince's Victor	D. Sunnyside's Goldie						

Rider, J. L., Pleasantview Farm, Catawissa, Pa.

Coldspring's Hardwick's Lila	Sr3	203	June	1184	53	9286	435
*Hardwick's Rose O'Day	7	365	May	511	21	12233	625
*Joyce Ann of Pleasantview	6	287	May	725	42	8807	457

*Pleasantview Faithful Lady Sr3 135 June 1286 53 6440 266
s. Coldspring's Royal's Raider D. Pleasantview Clara Bell
Pleasantview Louella Sr2 270 June 841 43 8841 433
Pleasantview Madge Girl Sr3 48 June 1282 63 2056 101
s. Raider Klipper of Pleasantview D. Pleasantview Rose Fawn
Pleasantview Romulus' Belle Sr2 171 June 1047 47 6649 297
Pleasantview Romulus' May Jr2 201 June 834 44 6275 324
Pleasantview Romulus' Violet Jr2 194 June 971 44 6727 279
Raider's Joyce of Pleasantview Sr3 203 June 854 41 6967 331

Rider, Thomas L., Pleasantview Farm, Catawissa, Pa.
Pleasantview Lou May Jr2 139 June 1072 55 5486 258
s. Coldspring's Romulus Invader D. Pleasantview May Lou

Riegel Textile Corporation, Trion Division, Riegeldale Farm, Trion, Ga. ARHT
*Blakeford Carry 5 108 July 1524 62 5777 252
s. Blakeford Lord Jim D. Blakeford Carissa
Burkeville Rose Max's Frolic Jr2 365 July 583 34 8660 489
*Clear Springs' Maxim Inez Sr4 220 July 795 44 7351 388
Graceland Steadfast's Mayette Jr2 108 July 1056 46 3724 166
Quail Roost NoMax Red Rose Jr2 198 July 740 40 5512 242
s. Quail Roost Noble Maxim D. Zimalcrest Design's Rose
*Riegeldale Ben's Beauty 5 41 July 1635 71 2130 93
s. Riegeldale Illustrious Benjamin D. Quail Roost Primrose Beauty
Riegeldale Ben's Bertha Jr2 198 July 1031 44 7184 287
*Riegeldale Ben's Clover 5 118 July 1730 79 6884 302
s. Riegeldale Illustrious Benjamin D. Bournedale Clover
Riegeldale Ben's Cupie Jr2 194 July 867 44 5898 288
*Riegeldale Ben's Dumsel Sr4 338 June 820 46 9963 504
Riegeldale Ben's Darice Jr3 77 June 915 40 2410 102
Riegeldale Ben's Delphinium Jr2 216 July 848 43 6401 307
s. Riegeldale Illustrious Benjamin D. Riegeldale Emory's Delphinium
Riegeldale Ben's Generous Sr2 336 July 849 48 9262 510
Riegeldale Ben's Het Jr2 118 July 984 43 3752 167
Riegeldale Ben's Lucy Jr2 122 July 870 41 3706 167
*Riegeldale Ben's Sparkler Jr4 156 July 1291 59 7206 338
s. Riegeldale Illustrious Benjamin D. Riegeldale Emory's Brilliance
*Riegeldale Conqueror's Birdie Jr3 365 May 224 13 10627 579
*Riegeldale Conqueror's Cerelia 6 365 July 173 10 10389 572
Riegeldale Conqueror's Isabel Jr2 88 July 915 40 2788 130
s. Riegeldale Emory's Conqueror D. Riegeldale Viking's Isabelle
Riegeldale Conqueror's Karen Jr2 141 July 924 41 4314 183
Riegeldale Conqueror's Lettie Jr2 180 June 764 41 4856 249
Riegeldale Emory's Berdine Sr2 188 July 952 49 6499 315
Riegeldale Emory's Bertinia Jr3 273 July 852 47 8345 453
Riegeldale Emory's Carry Jr3 55 July 1282 53 2251 96
s. Riegeldale Melba's Emory D. Blakeford Carry
Riegeldale Emory's Catherina Jr3 261 June 839 40 7802 379
Riegeldale Emory's Clovette Jr2 365 July 406 23 9876 554
Riegeldale Emory's Drucilla Jr2 269 July 856 48 8049 433
*Riegeldale Emory's Isabelle 5 365 July 395 19 11313 590
Riegeldale Emory's Modesty Jr2 261 July 871 44 7863 445
Riegeldale Emory's Queenie Jr2 365 June 608 32 7672 390
Riegeldale Emory's Shamrock Jr3 180 July 1076 50 6789 285
Riegeldale Maxim's Ada Jr2 208 June 835 41 6090 270
Riegeldale Maxim's Charlene Jr2 163 July 883 46 5278 261
Riegeldale Maxim's Daffy Jr3 88 July 995 43 2895 136
Riegeldale Maxim's Raina Jr2 169 July 935 44 5566 247
*Riegeldale Maxim's Vivian Sr3 324 July 1233 61 5288 264
Riegeldale Max's Virginia Jr2 67 July 1119 49 2385 106
s. Riegeldale Melba's Maxim D. Bournedale Virginia
*Skuggek's Lady Jane 5 71 June 1459 92 3497 219
s. Riegeldale Judy's King D. Hercules' Bessie Vega
Zimalcrest Noble Rosetta Jr2 365 June 21 1 9564 504

Riegel Textile Corporation, Trion Division, Riegeldale Farm, Trion, Ga., & Brays' Island Plantation, Incorporated, Yemassee, S. C. ARHT
*Brays Island Bon-Ton's B-Cup Jr4 220 July 896 51 7243 373

§Riehl, Elmer J., Elmbeth Farm, Canfield, Ohio. ARHT
†Elmbeth L. P. Lucky Azeeza Sr3 162 May 725 42 4765 244
†Elmbeth L. P. Lucky Desire Sr3 166 May 867 46 6012 283
†Elmbeth L. P. Lucky Hope Jr3 156 May 747 41 4294 203
†Elmbeth L. P. Lucky Verna Sr3 212 May 716 43 6337 319
Elmbeth L. P. Shy Ann Jr3 304 July 764 41 10131 529
†Elmbeth L. R. Charm Sr2 305 June 239 14 6537 342
†Elmbeth L. R. Juliana Sr2 305 June 293 17 7783 401
†Elmbeth L. R. Lucky Joy Jr2 305 June 506 25 8156 400
†Elmbeth L. R. Lucky Sonya Jr2 172 July 695 36 4505 216
**†Elmbeth Lucky L. P. Mirian Sr3 305 May 69 4 6529 368
†Elmbeth Lucky Norma Sr3 238 July 86 5 5666 304
†Elmbeth Lucky Sylvia Sr3 272 July 155 8 5748 280
s. Elmbeth Lucky Wistar D. Elmbeth Sylvia

Riker, D. C., Dangra Farm, Long Valley, N. J. ARHT
*†Dangra's Beechie Viola 6 91 July 1091 55 3679 184
s. Brooklawn's Frank D. B B Viola
*¶Dangra's Fantan 8 113 July 1263 53 5045 220
s. Brooklawn's Master's Slogan D. Brooklawn's Fantinetta
*Dangra's Nellita Sr3 285 July 1049 55 12462 676
Dangra's Radiant Chouette Jr2 149 July 989 50 5652 275
s. Caumsett Radar D. Dangra's Fantan
Dangra's Radiant Cindy Jr2 41 July 1127 53 1450 68
s. Caumsett Radar D. Dangra Simile
Dangra's Radiant Cynthia Jr2 365 May 722 40 11966 630
¶Dangra's Radiant Dazzle Jr2 77 May 1118 50 2898 133
s. Caumsett Radar D. Dangra Surprise
Dangra's Radiant Joan Sr2 214 May 811 43 6527 325
Dangra's Radiant Marilyn Jr2 155 July 993 44 5321 235
s. Caumsett Radar D. Dangra's Martha Ann
Dangra's Radiant Portia Jr2 255 July 833 42 7761 371
Dangra's Radiant Romany Jr2 243 Apr 855 42 7659 353
Dangra's Sequence Jr2 337 July 903 49 11472 591
*Flat Brook Her Meadow Sr3 111 July 1161 63 4853 262
s. Coronation Herald D. Chinquapin Meadow Lark
†McDonald Farms Ideal Milane Sr2 188 July 863 40 6137 281
*†McDonald Farms Ingeborg 6 171 July 900 44 6793 344

Roberts, John E., Elm Crest Farm, Alfred, Maine. ARHT
*¶Elm Crest Ann 6 76 June 1444 51 3896 157
s. Grandee's Gallant Pharaoh D. Elm Crest Farm's Elizabeth Ann
†Elm Crest Farm's Frolic Jr2 231 June 868 46 7151 372
†Elm Crest Farm's Kittoline Jr2 229 June 826 36 6918 293
*¶Elm Crest Farm's Paulina 7 89 June 1460 62 4664 218
s. Demon's Herald of M. H. D. Edgewood Farm's Polly
*†Elm Crest Farm's Roberta Sr3 202 May 691 44 6066 310

Roberts, Malcolm W., Elm Crest Farm, Alfred, Maine. ARHT
*¶Walnut Crest Prophet Mystery Jr3 123 June 1287 65 5881 284

§Ruschmann, Henry F., Meadowbrook Farm, Bernardsville, N. J.
†Alert's Flora of Meadowbrook Sr3 181 June 796 46 5468 276
*†Audley's Q. Primrose 6 182 July 1274 51 6687 257
*†Audley's Rose 6 305 June 33 1 8543 414
†Bethany Wistar's Sally 6 90 July 1084 49 3610 168
s. Green Meads Wistar D. Bethany Fawn's Sally
*†Cherry Bud of Meadowbrook 6 139 July 1036 50 5781 286
†Cherrystone of Meadowbrook Sr2 92 July 856 41 3368 179
s. Hominy Hill King's Ashland D. Cherry Girl of Meadowbrook
*†Dolly Lass of Meadowbrook 7 119 July 1144 44 5305 228
*†Gulnare Valiant's Violet 6 150 June 1052 47 6511 292
*†Herodia of Meadowbrook 6 124 June 996 51 4622 199
*†King's Queeny of Meadowbrook Sr2 152 July 811 36 4632 205
*†Lottchen of Meadowbrook 6 142 July 1104 44 5918 244
*†Majesty's Iris 6 305 July 26 1 8553 429
†Meadowbrook Alert's Star Sr2 31 May 894 38
s. Riveredge Alert's Champion D. Bethany Star Bess
†Meadowbrook Alert's Suezantine Sr2 209 July 664 35 6211 331
†Meadowbrook Al's Brilliantina Jr3 120 May 830 46 3450 170
†Meadowbrook A. Lucinda Jr3 305 July 297 16 7319 362
†Meadowbrook Countess Lilac 8 122 July 1121 44 5304 230
†Meadowbrook Countess Willow 2d 5 66 July 1038 47 2385 107
s. Lyndale MacArthur D. Meadowbrook Countess Willow
†Meadowbrook Harriet 5 164 June 860 41 5267 235
†Meadowbrook Jerda 5 91 July 1254 51 4209 191
s. Riveredge Alert's Champion D. Sues's Jerry
†Meadowbrook King's Dolores Sr2 72 June 890 39 2208 103
s. Hominy Hill King's Ashland D. Dorene of Fuzzin Divide
†Meadowbrook King's Foxsinetta Sr2 305 July 149 7 8492 412
†Meadowbrook King's Suezuella Sr2 140 July 833 37 4457 212
†Meadowbrook MacArthur's Joy Jr4 305 June 150 7 8219 383
*†Meadowbrook Majesty's Norma Sr3 84 July 861 41 2854 111
s. Dinamore Royal Majesty D. Bethany Hayes Norma
†Royal Maisie of Meadowbrook Jr3 305 June 141 7 6509 345
†Royal Mitzie of Meadowbrook Sr3 181 June 771 41 5954 321

Rustman, J. H., R-Lane Farms, Bassett, Wis.
*Broadwater Brunetta 8 212 June 1179 53 11178 551
*Hope of Wache-Etcha 8 312 July 823 46 12344 662
*L. F. Alice Jr4 365 May 557 32 12083 616
R. Lane Proud Blossom Jr2 213 June 859 44 6826 327
*R. Lane's Cherry-Rose 5 328 June 887 43 12539 547
*R. Lane's Joy 5 294 July 775 41 9600 489
R. Lane's Proud Hope Sr2 312 June 737 45 9317 523
†R. Lane's Proud Sara Jr3 305 July 9 4805 258
s. Green Meads Proud Gallant D. Sara Noble Lassie
R. Lane's Proud Violet Sr2 234 July 705 43 6944 380

Saltonstall, Richard, Charlescote Farm, Sherborn, Mass.
Charlescote Babette Jr2 238 July 973 52 8212 396
Charlescote Bittersweet Sr3 49 July 1177 55 1802 84
s. Charlescote Valencian D. Charlescote Perennial
Charlescote Brilliance Jr2 141 July 1194 54 5441 237
Charlescote Charm Jr2 301 July 1235 52 13492 538
Charlescote Coronet Jr3 205 July 836 46 6113 324
Charlescote Coy Sr2 365 June 274 14 13778 642
Charlescote Honoria Jr4 88 July 1318 56 4368 197
s. Langwater Commando D. Langwater Honeybloom
Charlescote Periwinkle Sr2 365 June 493 27 13541 614
Charlescote Playful Jr4 231 July 956 55 9071 471
Charlescote Primula Sr3 77 July 1611 75 4060 189
s. Langwater Peter D. Woodholm's Honeydew

§Salveson, Orville, Far View Farm, Mabel, Minn. ARHT
Far View Janie Sr2 260 July 611 41 6606 363
†Far View Justice Jr2 237 July 787 53 6584 370
†Far View Laughter Jr2 212 July 908 51 6662 327
Far View Lucille Sr2 349 July 757 40 9590 491
Far View Lustre Sr2 282 June 793 38 7759 357
Far View Nancy Sr2 216 July 902 41 7294 325

§Sawyer, Guy E., "Wycomia," Chadds Ford, Pa. ARHT
†Anemone of Wycomia Jr2 25 July 874 43
s. Cherub's Gem of Hill Girt D. Columbine of Wycomia
*†Chrysanthemum of Wycomia 6 87 July 1601 61 4793 204
*†Gem's Clare of Wycomia Sr4 188 July 861 40 6585 326
†Gem's Grace of Wycomia Sr4 305 July 396 28 9947 563
*†Gracile of Wycomia 7 188 July 1079 51 8146 430
†Hazel of Wycomia Jr2 302 Apr 600 28 7567 324
†Jessie of Wycomia 9 207 July 879 42 7674 362
†Proson's Grace of Wycomia Jr2 184 July 704 42 5113 301
†Topsy of Wycomia 2d Jr2 305 July 33 1 6947 362

Scanlon, George H., The Hawkeye Guernsey Farm, Iowa City, Iowa.
*¶Broadwater Olivia 8 305 Mar 194 8 11500 517
¶Hawkeye Actor's Charm Jr2 121 July 968 42 4071 176
s. St. Albans Grandee Actor D. Langwater Charming June
¶Hawkeye Actor's Joy Jr2 160 July 943 42 5429 245
*¶Hawkeye Duchess Sr4 305 Mar 70 2 12200 422
¶Hawkeye Vel Don's Pretty Spot Sr2 61 July 1170 47 2307 97
s. Boulder Bridge Vel Don D. St. Albans Grandee Pretty Spot
*¶Hilde of Ferson's Creek 6 305 May 17 11352 408
*Ideal of Ferson's Creek 6 365 May 46 2 13146 514
*McDonald Farms Halma 7 270 July 810 40 9693 447
*St. Albans Grandee Pretty Spot 5 256 July 763 45 9752 530

Schneider, Jeanette, Pickerington, Ohio.
Graceland Steadfast's Bonnie Jr2 119 July 1365 53 5100 229
s. Riegeldale Emory's Steadfast D. Graceland Bonnie May

Schutt, Harold S., Spar Hill Farm, Chadds Ford, Pa. ARHT
*Pine Manor Taurine Tina 8 31 July 1242 64
s. Green Meads Taurus D. Maple Lane Monarch's Fashion
*Spar Hill Armeria 5 150 July 1808 83 9471 435
Spar Hill Bellflower Jr2 78 July 1319 53 3305 149
s. Spar Hill Duke of Windsor D. Honey Brook's Christmas Belle
Spar Hill Cherry Blossom Jr2 178 July 1167 61 7445 366
Spar Hill Coronation Rose Jr2 203 July 1134 51 7647 352
Spar Hill Delphinium 6th Jr2 365 July 504 24 11944 596
Spar Hill Dewberry Jr2 142 July 1302 57 6077 268
¶Spar Hill Gaillardia Jr2 288 July 779 45 7521 435
Spar Hill Huckleberry Jr2 279 July 907 45 8762 440
*Spar Hill Hyacinth 4th Jr4 103 July 1585 76 5759 277
Spar Hill Loganberry Jr2 88 July 1197 55 3647 167
Spar Hill Mertensia Jr2 317 July 826 42 9209 461

Scott, W. H. & Bridges, Gordon W., Hunterdale Farms, Franklin, Va. ARHT

Burkeville Rose Max's Nellie	Jr3	172	May	751	42	5259	289
*Elkhardt's Rosella	Sr4	57	July	1801	82	3281	143
s. Foremost Supreme Cavalier	D. Alice's Red Girl						
¶Hunterdale Knight's Edwina	Jr2	59	July	1196	56	2121	107
s. Grassy Grove Maxim's Knight	D. Blair's Rest Maxim Edna						
¶Hunterdale Knight's Florence	Jr2	305	June	22	1	8320	435
Hunterdale Knight's Koretta	Jr2	298	July	947	41	11176	487
¶Hunterdale Knight's Paula	Jr2	305	June	614	31	9027	463
¶Hunterdale's Rosette	Jr2	37	July	1167	47	1355	54
s. Midview Charmer's Lord	D. Elkhardt's Rosella						
*¶Linwood Maxim Lady	5	156	July	1296	62	7116	379
*¶Linwood's Geranium	5	305	July	278	11	9873	487
¶Midview Majesty's Beauty	6	297	June	679	40	9529	524
*¶Resolute's Maxim's Queen	5	212	July	1166	56	9798	492
*¶Riegeldale Consummate's Fancy	6	193	July	1164	57	8688	415
*Southampton Conquest Sadie	6	54	July	1782	65	3085	116
s. Riegeldale Viscount's Conquest	D. Southampton Sadie						

Seco Company, Incorporated, Seco Farms, Arcadia, Mo. ARHT

*Cooper's Red Susan	6	212	July	1195	56	8887	403
Herman's Valiant Dolly	5	365	June	392	18	11867	555
*¶Lily Lane King's Lad's Velera	Jr3	195	July	1107	57	7753	404
s. Meadow Lodge King's Lad	D. Lilly Lane Velita						
*Pate's Western Grace	5	75	July	1422	54	3651	148
s. Sylvia's Western King	D. Cherry's Pate of Homestead						
Seco Dewdrop	Jr2	365	July	359	20	10195	542
*Seco-I-Faith	5	40	July	1720	69	2092	84
s. McDonald Farms Inspector	D. St. Albans Valiant Faithful						
Seco-Im-Bue	Jr2	365	July	271	12	10846	527
Seco In-Signia	Sr2	291	July	884	47	8606	447
*Seco-I-Rozetta	Sr3	236	June	1082	42	9557	411
Seco L. Henrietta	Jr3	89	July	1187	50	3668	149
s. Gayhead's H. I. Loyalist	D. Gayhead's In-herence						
*Seco L. H. Flora	Sr3	186	July	978	42	7567	316
Seco L. H. Harriet	Sr3	131	July	905	40	4239	169
Seco Rosebud	Jr3	281	July	738	42	8031	423
*Wethersfield Imogene	Jr3	147	June	805	56	5350	280

Sexton, Sallie Jones, Bryn Du Farm, Granville, Ohio. ARHT

*Bryn Du Foremost Patricia	Jr3	78	June	1396	70	3706	177
s. Foremost Royal Valor 12th	D. Midview Majesty's Polly						
Bryn Du Golden Bonnie	Sr2	68	June	1085	61	2393	121
s. Quail Roost Golden King	D. Bryn Du Maxim Bianca						
Bryn Du Golden Debutante	Jr2	81	June	1047	54	2803	138
s. Quail Roost Golden King	D. Quail Roost Maxim's Donna						
*Bryn Du Golden Mischief	Sr3	346	June	909	54	11502	668
*Bryn Du Golden Peggy	Jr3	306	June	746	46	8882	521
*Bryn Du Golden Polly	Jr4	131	June	1326	70	6084	315
Bryn Du Golden Sandra	Sr3	285	May	838	41	8217	417
Bryn Du Golden Sandra	Sr3	285	May	838	41	8217	417
Bryn Du Maxim's Cynthia	Jr2	352	June	774	45	9750	556
Bryn Du Maxim's Gloria	Jr2	352	June	713	44	9103	537
Bryn Du Maxim's Jasmine	Jr2	342	June	913	48	10784	526
*Bryn Du Maxim's Merriment	Jr3	104	June	1381	65	4987	229
Bryn Du Maxim's Molly	Jr2	339	June	749	41	9324	473
*Conrad's Lady Grace	5	50	June	2033	86	3323	141
s. Riegeldale Emory's Conrad	D. Secret's Nowgay						
*Fairlawn Charmaine	10	365	May	24	1	10501	602
McNaughton's Noble Marguerite	Jr2	122	June	1350	62	5318	234
Red Cross Lucky Princess	Jr2	261	June	676	41	6206	342
Willow Brook Bountiful Girl	Sr3	302	June	1087	50	12273	545
Willow Brook Cora Ann	Sr2	261	June	1115	53	10004	452
Willow Brook Linda May	Sr3	362	June	795	44	13608	674
*Willow Brook Litania	Sr4	71	June	1487	67	3772	148
s. Langwater Triumph	D. Willow Brook's Spot						

§Shafer, Martin, Sans Souci Farm, Fowler, Calif. ARHT

*†Laguna Carol Lee	Sr4	305	June	10		7067	351
*†Laguna Dasher's Verna	8	168	May	1334	52	7443	304
*†Laguna Lucky Charm	7	77	June	1621	61	4261	168
s. Laguna Ladysman	D. Laguna's Priscilla						
*†Laguna's Ginny Sims	5	208	June	1299	67	9990	560
†Sans Souci Beryl	Jr2	37	May	1097	42	1273	48
s. Cameo Illustrator's Masher	D. Laguna Dixie Belle						
†Sans Souci Cherry	Jr2	212	May	764	36	6231	295
*†Sans Souci Eloise	Sr3	39	June	1322	59	1706	76
s. Elbow Creek Pirate	D. Elbow Creek Binny						
†Sans Souci Elvira	Jr2	117	June	1192	49	4743	184
*†Sans Souci Jolene	Sr2	19	June	819	38		
s. Cameo Illustrator's Masher	D. Laguna Joyce						
*†Sans Souci Masher's Geneva	Sr3	67	June	1351	64	3158	152
s. Cameo Illustrator's Masher	D. Laguna Gwendolyn						
*†Sans Souci Masher's Madalon	Jr4	91	June	1168	57	3535	178
Sans Souci Masher's Myrna	Sr2	348	June	730	39	9672	520
*†Sans Souci Masher's Sandra	Jr3	175	June	956	44	6341	304
*†Sans Souci Pride	Jr4	305	May	731	35	10597	529
†Sans Souci Sharon	Jr2	259	June	736	38	7200	355
*Sans Souci Vela	Jr2	76	June	820	40	2245	107
s. Fresno Milanette's Chieftain	D. Laguna Vernetta						
†Sans Souci Yvonne	Jr2	234	May	710	37	6146	341
†Sans Souci Zoe	Jr2	104	June	825	38	2738	129

§Shafer, Sylvia, Sans Souci Farm, Fowler, Calif. ARHT

*†Thelma of El Verano	Sr4	184	June	983	50	6766	327

Shelley, V. S. & F. M., Bedminster Farm, Perkasie, Pa. ARHT

Bedminster Hazel	Jr2	96	Apr	1581	68	4368	194
Bedminster Kate	Jr2	245	Apr	1109	58	9202	474
Bedminster Shamrock	Sr2	165	Apr	951	51	5752	284
Bethany Noble's Goodness	Jr4	233	Apr	1249	64	10595	552
*Fairview's Golden Rose Gay	7	180	Mar	1469	75	8841	437
Lily of Union Brook	5	142	Apr	1507	68	6884	330
s. Riveredge Alert's Loyalist	D. Helen of Union Brook						
*Riveredge Valdor's Sue	7	141	Apr	1371	62	6590	282

Shelton, Kathryn W., Puddington Farms, Calvert, Md. ARHT

¶Prince Paul's Doxy	Sr2	51	May	942	43	1513	64
s. Antietam Prince Paul	D. Wilma's Huntress						

Shelton, William A., Puddington Farms, Calvert, Md. ARHT

¶Elk Manor King's Faith	5	27	June	984	47		
s. Spar Hill Strongheart's King	D. Faith of Little Baltimore						
¶Elk Manor's Alene	5	61	June	1252	49	2397	100
s. Rockingham Royal Charming	D. Rockingham Ultrachene						
¶Elk Manor's Bessie	5	30	June	1243	56		
s. Valleywood Steadfast Hero	D. May's Honour's Kathleen						
¶Elk Manor's Royal Katy	5	33	June	1342	47	1440	51
s. Rockingham Royal Churming	D. Elk Manor's Katy						
¶Puddington Farms Susie	Sr2	37	May	1033	41	1180	47
s. Mt. Ararat Colonel	D. Stronitia's Susie						
¶Raider's Emily Enna	6	67	June	1526	61	3360	147
s. Leader's Foremost Raider	D. Fourth Emily's Enna						
¶Raider's Rosamond Light	6	92	June	1257	46	4031	163
¶Raider's Rosamond's Favorite	6	61	June	1171	54	2280	110
s. Leader's Foremost Raider	D. Rosamond's Favorite						
¶Red Rose of Wycomia	8	97	June	1290	57	4678	205

§Shepherd, W. Scott, Duart Farms, Lumberton, N. C.

†Arden Colfax Dearest	5	175	July	1061	52	6860	304
†Bodden's Maxim Sunshine Fannie	Jr4	85	July	1227	49	3507	135
s. Royal Maxim Duke	D. Bodden's Maxim Sunshine Ruth						
†Duart Farms Lucky Bloom	Sr3	161	July	907	47		
†Duart Farms Maxim Daisy	Jr2	242	June	466	30	4276	254
†Duart Farms Maxim Darling	Jr2	138	July	1065	50	5128	217
s. Sky Brook Rose Maxim's Donald	D. Clear View Marie						
†Duart Farms Maxim Dawn	Jr2	46	July	1091	39	1588	60
s. Sky Brook Rose Maxim's Donald	D. Bodden's Maxim Sunshine Evelyn						
†Duart Farms Maxim Dimple	Jr2	197	July	701	40	4878	266
†Duart Farms Maxim Dolly	Jr2	212	May	708	35	5050	241
†Duart Farms Maxim Dora	Sr3	53	July	1076	53	1786	89
s. Sky Brook Rose Maxim's Donald	D. P. V. Mary Silver						
†Duart Farms Maxim Dot	Jr2	242	June	536	31	5324	268
†Duart Farms Maxim Duchess	Jr2	45	July	1017	38	1430	53
s. Sky Brook Rose Maxim's Donald	D. Dukes Dale Chelore						
*†Dukes Dale Royal Emma	5	159	July	819	43	4771	207
†Fairwold's Daughter	6	182	May	883	42	5841	267
*†Idehour's Dimple	6	108	July	1028	40	3819	146
s. Klondike Kane	D. Klondike Kindness						
†Janie Lou	6	82	July	1122	46	2974	118
s. Palmer Haven's Little Kane	D. Lone Oak's Rose Blossom						
†Traxdale Knickmost Violet	Sr4	124	July	1198	52	5262	227
s. Klondike Knickmost	D. Edisto Farm's Violet						
†Traxdale Viscount's Jean	5	202	June	819	41	6139	283

§Shock, Ralph, Shona Farm, Rockford, Ohio. ARHT

†Shona Primrose	Sr2	40	July	1132	60	1432	76
s. Coldspring's Hardwick's Pilot	D. Shona Mona						

Shore, M. F., Grassy Grove Guernsey Farm, Hamptonville, N. C. ARHT

¶C. S. Maxim Majesty's Julianne	Jr2	305	May	111	6	8225	402
*Gayoso Legacy Frances	5	189	June	1229	67	8096	448
*Grassy Grove King's Tess	Jr4	91	June	1343	60	4134	220
s. Maxim's King of Grassy Grove	D. Pansy Ann of Grassy Grove						
Grassy Grove Majesty's Dinah	Jr2	270	June	768	45	7448	415
*Grassy Grove Majesty's Edna	Sr3	52	June	1465	72	2560	125
s. Clear Springs' Maxim Majesty	D. Fairlawn Maxim's Effie						
Grassy Grove Majesty's Emilie	Sr2	363	Mar	65	3	7738	417
Grassy Grove Majesty's Rose	Jr2	187	June	735	46	5123	295
*Grassy Grove Maxim's Pansy	6	90	June	1258	59	4201	219
s. Rose Maxim	D. Pansy Ann of Grassy Grove						
Grassy Grove Noble Betsy	Jr2	27	June	793	47		
s. Grand View Noble Heritor	D. Skaggek's Bonita						
¶King's Dixie Girl	Jr2	226	June	813	44	6898	363
*Wakefield Yeoman's Grace	7	365	May	26	1	10248	569

§Siess, Fred & Artman, Alta, Big Springs Farm, Lebanon, Ind. ARHT

†Big Springs Fawn Violet	Jr2	138	May	902	45	4116	172
†Big Springs Lady Raider	Jr2	252	May	802	41	6352	288
*†Big Springs Lucky Ruthie	7	305	July	119	4	8630	352
†Big Springs Marianna	Sr3	165	June	1032	41	6047	249
†Big Springs Princess Dorothy	Jr2	305	Apr	76	3	7397	339
*†Big Springs Raider's Inez	Jr4	176	June	947	44	6847	306
†Big Springs R. Mamie	Jr2	121	June	658	35	2870	130
s. Big Springs Prince Rex	D. Big Springs Mamie						

§Sikes, T. Edgar, Sikco Farm, Greensboro, N. C. ARHT

*†Fairlawn Heritor's Jemima	Sr4	235	July	1174	63	9126	503
*†Fairlawn Heritor's Jennie	Jr4	305	June	245	13	5888	322
s. Fairlawn Maxim's Heritor	D. Fairlawn Maxim's Hester						
*†Fairlawn Irista	5	305	July	231	12	6891	365
*Fairlawn Ivy	6	137	July	1272	57	5843	280
*Fairlawn Maxim's Felicity	8	133	July	1346	55	6149	278
Sikco Golden Gift	Jr4	189	July	967	42	6584	312
Sikco H. Maxim's Elvira	Sr2	164	July	715	36	4219	208
Sikco Maxim C. Hester	Jr2	334	June	626	37	7532	411
*Sikco Maxim's Gem	Jr3	112	July	1065	48	4177	203
*Sikco Maxim's Image	Jr3	199	July	1015	48	6960	314
*Sikco Maxim's Iona	Sr3	102	June	802	47	3172	187
Sikco Maxim's Jelna	Jr2	289	July	783	40	7303	367
*Sik-co Maxim's Rose	6	198	July	1012	49	6981	357
Sikco M. Maxim's Girl	Sr2	38	July	993	61	1188	73
s. Clear Springs Majesty's Maxim	D. Carnation's Caraway Girl						
Sikco M. Maxim's Nellie	Jr2	288	June	764	36	7936	348
*Sikco Noble Miss	Jr4	319	July	774	41	9063	473
*Sik-co Peerless Queen	6	173	July	1260	54	7371	323
*Skuggek's Comet's Lona	Sr4	365	June	60	3	7681	421

§Smith, Emmit & Palyshka, Frank, Gibsonburg, Ohio. ARHT

*†Actor's Sensation	5	99	June	1285	57	4602	225
†Dixie View Farm's May	Sr2	288	May	833	42	8241	413
*†Fancier's Nancy Queen 2d	Jr4	205	June	980	49	9043	425
†Guiding Star's Maud	Jr3	193	May	778	40	4968	249
*†Ideal's Bell of Rural Home	6	305	June	358	17	11515	531
†Maebryan Corking Anna	Jr3	42	May	1028	46	1365	61
s. Raemelton Royal Corking	D. Maebryan Levity Anetta						
†McDonald Farms Don's Natasha	Jr2	55	June	889	41	1623	75
s. McDonald Farms King Don	D. McDonald Farms Pre Janet						
*†Raemelton Corking Perfection	6	138	June	894	46	4416	221
*†Rose of Walnut Valley	Sr4	305	Apr	232	12	7179	317

§Smith, I. M., Smith's Dairy, Kinards, S. C.

†IMS Alice Belle	9	219	July	777	45	5987	317
s. Prince's Gippy Archer	D. Appin's Comet's Belle						
†MS Apple Blossom	Jr3	365	July	760	36	10244	486
†IMS Emory's Louise	Sr4	134	Apr	901	42	4714	207
†IMS Foremost's Fancy Queen	5	305	Jan	20	1	9833	506
†IMS Gay Julia	6	305	Mar	520	25	10548	482
†IMS Jenny Lind	Jr3	122	July	1125	51	4366	201
s. Sequel's Raymost Lad	D. Hazelwood's Violetta						
†IMS Lady Astor	Sr4	161	July	1430	71	7994	372
s. Riegeldale Emory's Darnell	D. Fancy Lady						

†IMS Lady Bug Sr4 105 July 1384 67 4788 219
s. Hazelwood's Holibeau D. Red Queen of Tanglewood
†IMS Lady of Kinarda Jr3 305 Apr 228 15 5856 308
†IMS Mary Joe Sr3 97 July 1233 59 3920 191
s. Riegeldale Emory's Darnell D. Sunny Hill Assurance Eclipse
†IMS Princess Grace Jr2 180 July 974 46 5858 280
s. Riegeldale Emory's Darnell D. Hazelwood's Violetta
†IMS Rosy Myra Jr3 305 Mar 624 32 10854 502
†IMS Sequel's Celia 7 210 July 1138 46 9226 424
†IMS Wonder Lily Jr4 99 Mar 1022 44 4092 165

§Smith, I. P., Wildwood Run Farm, Maumee, Ohio. ARHT

*Curtiss Candy Ace's Sally Sr3 117 July 1058 46 4944 203
s. Curtiss Franchester Levity Ace D. St. James Philosopher's Sally
Dixie View Farm's Cherry Sr2 365 July 286 18 8696 437
*Edinham Winona Buttergirl Sr4 280 June 811 44 9679 498
*Flat Brook Her Elsie 6 33 July 1538 59 1613 62
s. Coronation Herald D. Pinebrook Elsie
Franchester Perky Lass Jr2 220 July 805 36 6669 298
*Gayceo Victor's Daisetta Sr3 242 June 796 42 7938 428
Jacbardale Princess Phoebe Jr2 173 July 719 39 4719 247
*Jeretta's Omar's Lass Jr3 93 July 1002 48 3825 163
s. Coronation Omar D. Coronation Jeretta
Marben Ford Janette Jr3 71 July 1360 54 3202 137
s. Gayhead's Liberator D. Fairview's Cora Jane
Marben Ford Witch Jr3 74 July 1334 58 3465 152
s. Silver Forest Sovereign D. Marben Ford Siren
*Phoebe of Elgercon 5 215 July 895 46 7732 385
*Ridgeway Marksman Jane 5 180 July 1090 50 8156 375
Wildwood Run's Jessica Jr2 99 July 878 38 3060 143
s. Villa Crest Victor D. Marvel's Jessica
Wildwood Run's Levity Queen Jr2 188 July 890 43 6078 283

§Smith, Philip W., Evergreen Farms, New Hope, Pa. ARHT

*†Land Lea's Rocky Jr4 261 July 862 47 9580 515

§Smith, Philip W. & Orin A., Evergreen Farms, New Hope, Pa. ARHT

†Evergreen Hensie Jr2 223 June 761 37 6197 284
†Evergreen Rucodila Jr2 305 July 513 35 7026 426
†Evergreen Rudila Jr3 78 July 973 47 2679 126
s. Evergreen Rudy D. Evergreen Midila
†Evergreen Rulithtu Jr2 160 July 815 37 4226 206
†Evergreen Rusey Jr2 305 July 37 1 8037 374
†Evergreen Russie Jr2 305 May 655 35 9543 469
†Evergreen Wancee Jr2 304 July 603 35 7304 400
†Evergreen Wattie Jr2 305 June 595 36 7245 419
†Evergreen Zellymass Jr2 305 July 549 28 7941 426
†Evergreen Zezee Sr2 137 July 929 40 4421 191
†Evergreen Zothea Jr2 305 July 406 17 6592 295

§Snyder, A. P., Wyolina Farm, Charlotte, N. C. ARHT

†Edisto Farm's Georgie Jr3 85 July 973 43 2690 116
s. Edisto Farm's Royal Maxim D. Hilda's Foremost Girl
†Gold Branch MF Viola B Sr4 253 May 902 43 7950 374
†Leonard's Riverview Violet 7 163 July 951 41 6661 296
*†McNaughton's Angeline 6 61 July 1546 65 2912 125
s. Klondike Kernel D. Mattie's Queen Norah
*†Midview Willie's May 6 214 July 860 44 7034 368
*†Pecan Hill's Verline Jr4 114 May 760 44 3149 159

§Springs, Elliott, Springs Farm, Fort Mill, S. C.

Rebecca of Riverview Sr3 365 July 322 19 10168 536
Riegeldale Ben's Mistress Jr2 220 July 786 43 6022 323
*Riverview's Lucky Duchess Sr3 365 June 71 3 14994 796
Springmaid Foremost Fanny Jr2 94 July 1268 54 4193 180
Springs Farm Cora Jr2 230 July 926 48 7757 390
Springs Farm Laddie's Mae Sr2 260 July 556 37 6034 332
Springs Farm Premost Lizzie Jr2 336 July 741 43 9595 500
Springs Farm Raider Sis Sr2 262 July 776 39 8451 437
Springs' Lula Belle Jr3 365 June 89 4 9730 482

§Steele, Harold A., Idagem Guernsey Farm, Gooding, Idaho. ARHT

†Idagem Bonanza's Lilly Jr2 180 June 860 41 5671 250
*†Idagem Trunnan's Mermaid 6 78 June 1152 52 3106 142
s. Chuckanut Truman D. Idagem Sequel's Merle

§Steele, Kenneth A., Idagem Guernsey Farm, Gooding, Idaho. ARHT

Idagem Regent's Jinx Jr2 202 June 698 37 5184 262
*†Idagem Truman's Joyce 8 76 June 1379 66 3584 168
s. Chuckanut Truman D. Idagem Slogan's Judith

§Steele, Nancy A., Idagem Guernsey Farm, Gooding, Idaho. ARHT

*†Idagem Creator's Patsy Jr4 144 June 794 43 4625 231
†Idagem Regent's Petite Jr2 77 June 879 41 2346 107
s. Regent M. of Prestdale D. Idagem Creator's Patsy

§Steele, Wilma C., Idagem Guernsey Farm, Gooding, Idaho. ARHT

†Prestdale Craftsman's Babs Jr2 236 June 860 39 6779 321

Steiner, Karin, Ford's Landing, Millington, Md. ARHT

†Blakeford Loraine Sr2 164 June 773 35 4508 205
¶Blakeford Mermaid 5 138 July 1178 60 5813 280
†Blakeford Paulette Sr2 259 May 731 36 7341 336
†Brooklandwood Myra Jr3 207 May 873 43 6192 277
†Ford's Landing Blue Bell 5 167 June 1007 45 6365 279
†Ford's Landing Margaret Rose Jr2 212 June 745 38 5922 246
†Ford's Landing Penelope Jr3 137 July 1264 62 5933 291
s. Leeholme Ensign D. Leeholme Poinsetta
†Ford's Landing Sally Lou Jr2 266 July 776 38 7882 398
†Langcroft's Azalea 6 189 July 1148 47 7652 342
¶Langcroft's Daffodil 7 132 July 1215 57 6151 305
¶Leeholme Poinsetta 9 106 July 1370 59 4711 211
s. Leeholme Gold Prince D. Foremost Ouija

§Stewart, Ralph T. & Ernestine, Mikella Guernsey Farm, Roanoke, Va. ARHT

*Mikella's Lady Kingman Jr3 365 May 112 6 7815 394
*Mikella's Pink 8 365 June 69 3 6596 329

Stockton, Henderson, "Arizona Farms Guernseys," Phoenix, Ariz. ARHT

†Arizona Farms Annalady Sr3 75 May 1021 41 2509 109
*†Arizona Farms Betsy Mae Sr2 150 June 772 36 4165 179
s. Twintroy of Arizona Farms D. Arizona Farms Betty Mae
*¶Arizona Farm's Carrie 2d Jr3 179 June 1343 78 8861 405
*†Arizona Farms Dearie ? 156 June 793 40 4427 188
*†Arizona Farms Fantasy 5 125 May 885 42 3880 164
*†Arizona Farms F S's Desire Jr4 74 June 1198 41 2911 107
s. Foremost Symbolic D. Arizona Farms Desire
†Arizona Farms F S's Lassie 5 181 June 731 40 5019 255
s. Foremost Symbolic D. Arizona Farm's Lassie
*¶Arizona Farms Mabess 2d Jr4 153 June 1303 78 7818 263
†Brewster's Spots Sr3 49 June 1082 46 1735 80
s. Mogul of Arizona Farms D. Rutilla's Spots
†Fairview Farm's Bea 6 78 June 1037 47 2914 116
s. Peerless of Arizona Farms D. Fairview Farm's Beauty
†Rocky Home Lustre's Pearl 5 34 May 1267 57 1388 62
s. Lustre of Arizona Farms D. Hiwekorat Playmate
*†Rocky Home Valet's Madge 6 126 May 848 40 3669 165
*†U. of A. Lubas Mandy 6 105 June 984 45 3891 172
*†Van de Kamp Valor's Lola Jr4 78 June 1153 63 3115 139
s. Valor's Maxim D. Rancho Judge's Lassie

§Stryffeler, E. B., Pinecrest Farm, North Jackson, Ohio. ARHT

†Pinecrest Levity Queen Jr2 225 June 710 36 6177 301

§Stryffeler, Marjorie, Pinecrest Farm, North Jackson, Ohio. ARHT

†Patent's Susie Jr2 264 July 711 41 6776 372

§Stuart, Glenn, Mrs., Stuartdale, Bremen, Ind. ARHT

*†Lillybelle of Stuartdale Sr3 75 July 1295 60 3239 158
s. Elmcreek Champion D. Belle of Stuartdale
†Myersmead Dandy's Cupid Sr4 279 July 902 50 8112 454
†Myersmead Princeling's Belle Jr2 159 July 859 43 4478 225
*†Myersmead's Marvel 6 263 July 963 50 11446 483
†Sue of Stuartdale Sr2 108 July 1343 63 5007 236
†Twin Creek's Rebecca Ann Jr2 127 July 804 38 3493 173

§Sutliff, Alvin C., Yocliff Farm, Benton, Pa.

†Yocliff Bonnie 5 132 July 1031 43 4863 229
†Yocliff Bright Star Sr4 201 July 813 40 6758 325
Yocliff Charming Jr2 307 June 715 35 8277 405
†Yocliff Dotsie Jr2 194 July 905 40 4363 274
†Yocliff Jannetta Jr2 305 July 618 31 7836 362
†Yocliff Kent's Betty Lou Jr2 138 July 857 43 4444 208
†Yocliff King's Golda Sr2 243 July 774 38 6941 338
†Yocliff Marla Sr4 243 July 783 40 7506 357
Yocliff Patrice Sr2 365 July 690 40 9249 485
†Yocliff Red Star Jr2 235 July 697 38 6096 309

§Sutliff, Elizabeth, Yocliff Farm, Benton, Pa.

†Yocliff Actress 2d Jr2 280 July 558 35 6765 393

Thornton, R. Udell, High Hill Farm, North Dartmouth, Mass.

*Argilla Royal Queen 6 365 July 338 19 11945 625
*Basquerie Drummer's Patsy Jr4 140 July 1075 60 5462 286
Dreamwold Connie Lou 6 273 July 838 40 10110 474
¶Dreamwold Ruby Paula Sr2 174 May 1021 43 6161 257
*Flying Horse Select's Sadie Sr4 170 July 908 49 6344 315
*Forges F. H. Queen Jr2 131 July 1168 54 5398 243
¶Forges Furlough's Bonnie Jr2 212 May 819 49 6139 299
*Forges Tilly Promise Jr4 61 July 1194 65 2258 125
s. Flying Horse Promise D. Forges Tilly Royal
*Great Elm Edith Sr4 170 July 1081 57 7190 353
*High Hill Cassie Sr4 365 May 317 18 13703 601
¶High Hill Charlotte Jr2 136 July 901 46 4544 220
s. Argilla Czar D. Savery's Colla
High Hill F. Princess Sr2 181 July 927 45 6355 305
¶High Hill Furlesen Jr2 77 July 1213 78 3163 185
s. Argilla Furlough D. Quittiqua Zinnia
¶High Hill Philana Jr2 305 July 117 5 7765 318
*High Hill Senbud Jr2 153 July 769 44 4308 223
High Hill Zilriesa Sr3 163 June 1068 56 6925 315
*Minnie Fair Royal 5 365 May 22 1 12168 566
Savery's Bess Jr2 312 July 906 43 10019 482
Savery's Beverly Jr3 109 July 1115 59 4441 206
s. Grafton's Pioneer D. Savery's Heloise
*Savery's Callie 7 92 July 1315 54 4306 178
s. Argilla Charter D. Savery's Cassie
Savery's C. Autumn Jr2 291 July 767 46 8573 458
*Savery's Colla 5 177 July 933 54 6754 371

Twombly, Ruth V., Florham Farm, Madison, N. J.

*Florham C. Abbie 5 269 July 1044 59 10982 600
*¶Florham C. Alice 5 293 July 917 54 9618 561
*Florham C. Anne 5 243 July 1148 65 11091 619
*Florham C. Beatrice Jr3 365 June 346 19 14089 731
*Florham C. Beauty Jr3 365 May 46 3 10237 619
Florham C. Catherine Sr2 341 July 712 47 9610 572
Florham C. Daphne Sr2 327 July 915 58 10347 597
Florham C. Dora Jr2 127 July 1073 47 4820 214
s. Flying Horse Select's Commando D. Florham Nora
*Florham Corona 9 145 July 1675 69 8806 364
s. Langwater Country Gentleman D. Florham Diana
*Florham P. Cherry Sr3 57 July 1315 58 2298 111
s. Florham Polly's Prince D. Florham C. Abbie
Florham P. Dorinda Jr2 121 July 1012 54 4115 215
s. Florham Polly's Prince D. Florham C. Anne
Florham P. Eleanor Jr2 115 July 1125 49 4390 186
s. Florham Polly's Prince D. Florham Fortunate

§Van de Kamp's Holland Dutch Bakers, Incorporated, Van de Kamp's Guernsey Farm, Chino, Calif.

†Van de Kamp G. V. Prima Dona Sr2 179 July 1052 46 6651 279
†Van de Kamp King's Bettina Jr2 235 July 792 36 6008 279
†Van de Kamp King's Olive Sr3 42 July 1307 60 1783 82
s. Rancho Lita's Judge D. Oliva of El Verano
†Van de Kamp Sugar's Hortense Sr3 31 July 1285 51
s. Happyholme Royal Independence D. Van de Kamp Valor's Hopeful
†Van de Kamp Sugar's Matilda Jr3 46 July 1303 57 1959 87
s. Happyholme Royal Independence D. Rancho Judge's May
†Van de Kamp Sugar's Pauline Jr2 61 July 1045 41 2017 79
s. Happyholme Royal Independence D. Rancho Judge's Polly
†Van de Kamp Sugar's Sylvia Jr2 193 July 990 46 6396 292
†Van de Kamp Wistar's Melinda Jr2 262 July 744 39 6328 339
†Van de Kamp Wistar's Stella Jr2 144 July 762 43 3984 219
†Van de Kamp Wistar's Vernette Jr2 61 July 1063 45 2200 93
s. Normandy Prince Wistar D. Van de Kamp Valor's Verna
†Van de Kamp Wistar's Wanda Jr2 92 July 1015 44 3194 18[illegible]
†Wescon's Guardaman's Necta 5 145 July 1010 52 5564 2[illegible]

§Vaughan, C. C., 3rd. Deerpath Farms, Franklin, Va.

*†Birchwood's Wynola	6	42	May	1845	83	2385	112
s. Sedgley Noble's Raymond	D. Meadow Brook's Wynola						
†Deerpath Faith	Jr4	105	May	1118	55	3971	188
s. Outlook Hill's Beatrix's Remus	D. Sally's Fortuna						
†Deerpath Jewell	Jr4	22	May	1157	46		
s. Kitchener Sportsman	D. Fashion's Jewell of Elmwood						
†Deerpath Ollie	Jr4	109	May	1506	57	5646	227
s. New Hope Constant's Captain	D. Cecile's Ollie of De Forest						
†Ester's Maid of Sy Farm	Sr4	89	May	1659	74	4549	194
s. Victoria's Maz of Thorn Hill	D. Ester of Sy Farm						

Vilter, William B., Four Winds Farm, Hartland, Wis.

¶Boulder Bridge Walda	Jr2	126	May	896	46	4176	187
†Channel Isles Doris	Sr2	175	May	785	36	5282	247
*†Convoy's J. Osaka	Sr4	105	June	1044	60	4111	234
*Dorien's Lily	6	365	May	239	11	14236	632
†Four Winds Loree	Sr2	53	June	1063	38	1771	70
s. Ploverlin Patsy's Prince	D. Ploverlin Winner's Loree						
†Four Winds Rosalind	Jr2	94	June	963	48	3199	145
*†Four Winds Sylvia	5	122	May	1110	55	5281	242
*†Ideal's Champ's Miriam	6	102	June	1255	69	4481	223
*†Littlewood Annabelle	Jr4	164	June	1015	51	6747	337

§Vincent, John L., Cloverdale Farm, Chico, Calif.

Happyholme Andy's Bethel	Sr2	332	May	765	35	9311	412

§Vincent, L. E., Cloverdale Farm, Chico, Calif.

†Beauty of Deanacres	11	305	June	279	15	12084	635
†Bell's Bonnie of Cloverdale	Sr4	305	June	127	5	11930	522
†Belmont's Princess Bell	12	150	June	1217	54	6908	316
Cameo Songstress	7	313	June	838	41	11201	558
†Caramas Royal Georgia	7	184	June	1239	64	8593	488
Caramas Royal Joyce	7	365	Apr	416	20	11305	546
†Cloverdale Bonnie's K Bettina	Jr3	78	June	1265	54	3313	146
s. Happyholme King Dauntless	D. Bell's Bonnie of Cloverdale						
†Cloverdale Dinah K. Doreen	Jr3	244	May	802	45	7365	399
†Cloverdale Ella Belle K Esther	Jr2	305	May	758	43	9433	479
*†Cloverdale Isobella K. Ina	Sr3	50	June	1368	64	2366	111
s. Happyholme King Dauntless	D. Jane's Isobella						
†Cloverdale Isobella's Ida	Sr3	305	June	811	37	12932	591
*†Cloverdale Juno K. Jane	Sr3	203	May	955	45	7814	358
†Cloverdale Mabel's K Margie	Sr2	80	June	1126	47	3664	132
s. Happyholme King Dauntless	D. Mabel of Deanacres						
†Cloverdale Nancy's Nora	Sr3	305	May	565	38	8256	472
†Cloverdale Pacific's Clayrella	Sr3	132	June	819	40	3890	181
*†Cloverdale Queen Eva	Sr3	219	May	830	41	7038	342
*†Cloverdale Sweetheart K. Sue	Sr3	139	May	918	42	4751	210
*†Dickie Dare's Molly	8	177	June	1015	58	6965	336
*Ely's Ella Belle	6	173	June	1044	49	6842	335
Ely's Maida of Cloverdale	5	365	May	507	27	12002	552
†Flapper Fannie of Tumac's Farm	9	305	May	448	27	10427	545
†Happyholme A. M. R. Gipsy	5	150	June	1036	50	5175	307
*†Kay's Penny of Cloverdale	5	305	Apr	138	7	8946	422
*†Lassie's Sandy	6	30	June	1511	65		
s. Dickie Dare of Jacinto	D. Jane's Lassie						
†Raemelton Beth	Sr2	126	June	997	42	4577	207
†Sweetheart Sally of Cloverdale	Sr4	122	June	1545	64	6967	282
s. Rancho Nicasio Commend Ely	D. Sweetheart of Deanacres						

§Wahlfors, T. S., El Sheltero Farm, Milaca, Minn. ARHT

*Clover Glen Tribute's Patsy	Sr3	175	May	762	46	5713	302
†El Sheltero Don's Phyllis	Jr2	290	June	645	35	6761	340
El Sheltero's Don Ruby	Jr2	87	May	912	42	2580	118
El Sheltero's Royal Pearl	Jr2	298	June	649	37	7995	399
*El Sheltero's Royal Peggy	Sr2	146	June	771	40	4716	241
El Sheltero's Royal Princess	Sr2	215	June	825	36	7414	307

§Wahlfors, Jack B., El Sheltero Farm, Milaca, Minn. ARHT

El Sheltero's Royal Pet	Sr2	279	May	672	37	6801	335

Walsh, R. J., Mr. & Mrs., Green Hills Farm, Perkasie, Pa. ARHT

*†Allgates Xenia	11	117	June	957	44	4815	186
*†Brownlie Nancy	Sr3	85	May	1295	49	3831	139
*†Green Hill's Anita	5	305	May	247	13	6956	312
*†Green Hills' Belladonna	Jr4	113	June	1051	48	5022	245
¶Green Hill's Calendula	Jr3	222	June	894	43	8805	386
*†Green Hill's Control's Dahlia	Jr3	51	June	1266	58	2241	103
s. Blakeford Control	D. Green Hill's Bressie						
†Green Hills' Daffodil	Jr2	305	June	82	4	5208	253
*†Green Hill's Daisy Peer	Jr3	43	June	1079	46	1567	67
s. Gwynllan Peer	D. Maxie's Effie						
†Green Hill's Delphinium	Jr2	305	June	363	23	6993	351
†Green Hills Ella	Jr2	87	May	845	41	2762	121
†Green Hills Eve	Jr2	55	June	827	43	1663	82
s. Blakeford Control	D. Allgates Xenia						
*Leader's Catherine Girl	8	122	June	1142	58	5829	284
s. Nonpareil's Woodbine's Leader	D. Santa Catherine's Leader Girl						
*†Leader's Marietta	8	69	June	1167	52	2848	132
s. Nonpareil's Woodbine's Leader	D. Santa Catherine's Marie						
*¶Locust Grove Golden June	Jr3	305	June	427	21	7734	368
*¶Santa Catherine's Leader Girl	11	149	June	959	43	5817	268

Wanvig, C. O., Norscot Farm, Milwaukee, Wis. ARHT

†Jesabella	5	304	Dec	376	18	8920	394
*†Norscot Beauty Belle	5	211	June	1232	62	10362	433
*†Norscot Daffodil	5	104	June	1012	42	3714	156
*†Norscot Daphne	Jr4	37	June	1481	48	1804	61
s. Green Meads King Dean	D. Norscot Merryment						
Norscot Darling	Sr3	365	May	32	2	9116	488
*†Norscot Deborah	Jr4	37	June	1369	61	1662	77
s. Green Meads King Dean	D. Little Orchard Clover						
*†Norscot Decca	5	104	June	1215	49	4356	186
†Norscot Delia	Sr2	305	Mar	84	5	7741	400
*†Norscot Delilah	Jr4	305	June	194	8	7138	352
†Norscot Egeria	Jr2	305	Dec	526	33	7063	375
*†Norscot Flower	Jr3	104	June	1091	49	4184	183
†Norscot Merry Caryl	Jr2	305	Mar	180	9	7622	360
*†Norscot Merry Emily	Jr3	61	May	1011	43	2089	79
s. Charlescote Mercury	D. Emily of Rosewood						
Norscot Merry Gail	Jr3	360	Feb	66	3	9657	484
*†Norscot Merry Gail	Jr4	81	June	1375	50	3613	159
s. Charlescote Mercury	D. Little Orchard Garland						
*Norscot Merry Glad	Jr4	365	May	274	13	11553	483
*†Norscot Merry Goldenrod	Jr4	305	May	348	18	6290	309
†Norscot Merry Rose	Sr3	78	June	1114	41	2957	117
s. Charlescote Mercury	D. Little Orchard Gardenia						
*†Norscot Vera	5	64	June	1289	47	2684	109
s. Charlescote Vagabond	D. St. Croix Carrie						

Washington, State College of, Pullman, Wash. ARHT

¶Bonnibell Marie	Sr2	104	July	1028	48	4059	186
*¶Henrika of Chicona	5	111	July	1081	54	4799	219

Wetzel, Erwin K., White Lick Farms, Mooresville, Ind. ARHT

*Chedco Princess Royal	5	126	July	1069	49	4811	221
*¶Eagle Valley's Gem	8	16	July	997	46		
s. King of Eagle Valley	D. Eagle Valley's Gert						
*Flying Horse Colonel's Phyllis	Sr4	365	July	353	21	11733	625
*†Hermitcroft Cora Faithful	9	101	July	1724	74	6123	242
s. Raemelton Corona	D. Hermitcroft R Faith						
Ideal's Clarion's La Ruby	Sr2	299	July	854	42	9533	458
Ideal's Edward's Fay	Jr2	361	July	908	52	11594	601
Ideal's L. D.'s Lettie	Sr2	292	July	1381	64	14519	686
¶Ideal's Regent's Doris	Sr2	305	May	189	9	9222	422
*†Kenfleur's Jean Actress	9	184	July	941	46	7670	347
*†Kenfleur's Lustrous Jean	Sr3	117	July	1362	53	5452	220
s. Coronation Reflector	D. Kenfleur's Jean Q						
*†Marilea Merryanne	9	122	July	1509	55	6282	243
s. Vallesvue Admiral	D. Marilea Hermit's Pollyanna						
*McDonald Farms Isbbell	5	265	July	1094	49	12357	563
*Rosewald Butterrup's Queen	Jr4	231	July	994	52	9589	430
*¶Rosewald Karena's Connetta	Sr3	38	July	1544	73	1854	88
s. Mussolini	D. Klondike Karena						
*†Rosewald Rena's Lassie	Sr4	143	July	1045	64	6138	325
*¶Rosewald Topsy's Jeanette	Sr4	49	July	1877	61	2834	96
s. Flying Horse King's Flute	D. Rosewald Topsy						
White Lick Jupiter's Gem	Jr2	182	May	947	46	5730	264
White Lick Jupiter's Lilly	Sr2	203	May	835	41	6231	284
White Lick Jupiter's Rosilda	Sr2	189	July	1030	45	7164	316
White Lick Jupiter's Sunshine	Jr2	252	June	737	42	6795	379
White Lick Jupiter's Suzette	Jr2	126	July	1044	43	4559	184
White Lick Private's Ardele	Jr2	140	July	1199	52	5800	273
White Lick Private's Princess	Sr2	122	July	930	46	3827	167
s. Flying Horse Amy's Private	D. Chedco Princess Royal						
*†White Lick Rosilda's Ruby	Sr3	142	May	934	56	4848	270
White Lick's Hope	Jr2	365	June	467	22	13381	619
*White Lick's Peggy	Jr4	365	July	239	13	9730	508
*Woodacres Royal Viena	5	140	June	848	46	4713	241
Yellow Creek L. Gem	Jr3	161	July	1163	61	7172	330

Weyenberg, F. L., Mrs., "Wey Acres," Thiensville, Wis. ARHT

*Chedco Iris	5	365	June	262	15	13931	776
Gayoso Levity	Jr2	319	June	685	44	8312	492
Riegeldale Ben's Meiba	Jr2	365	May	329	18	12512	638
Riegeldale Emory's Buroness	Jr2	365	June	617	43	10712	628
*Wey Acres Bruce's Ada	Sr2	305	May	690	38	9625	487
Wey Acres Bruce's Radiant	Jr2	365	May	148	9	8279	467
*¶Wey Acres Challenger's Hester	8	139	June	1711	73	7732	328
Wey Acres Colonel's Klassy	Jr2	365	June	294	17	11795	643
Wey Acres Colonel's Rheba	Sr2	116	June	921	46	3827	178
*¶Wey Acres Grandee's May	9	66	June	2002	89	4205	195
s. Langwater Grandee	D. Green Meadows Lustre May						
*¶Wey Acres Levity Anita	Sr3	74	June	1600	58	4140	149
s. Coronation Levity Prince	D. Wey Acres Templar's Anda						
Wey Acres Levity Calla Lily	Jr2	365	May	496	35	10483	589
Wey Acres Levity Floret	Jr2	280	June	987	48	8967	418
*Wey Acres Levity Glenda	Jr4	272	June	1302	59	12650	589
Wey Acres Levity Gusty	Jr2	365	May	640	37	10893	521
*Wey Acres Levity Hedy	Jr4	213	June	1230	56	9350	423
*¶Wey Acres Levity Kaytee	Sr4	167	June	1352	68	8323	430
*¶Wey Acres Levity Lee	Sr3	305	May	533	32	9847	544
*¶Wey Acres Levity Lileta	Jr2	79	June	981	52	2704	122
s. Coronation Levity Prince	D. Wey Acres Templar's Lil						
Wey Acres Levity Maisie	Jr2	153	June	1171	60	5942	255
*¶Wey Acres Templar's Lil	5	53	June	2120	99	3434	167
s. Foremost Templar	D. Wey Acres Lilian's Lustre						

§Weyrauch, Hugo M. & Althaus, Stuart H., Weyrauch Farm, Sterling, Ill. ARHT

*†Alden's Pat's Lenore	5	166	July	978	41	5397	.260
*†Dot-Mar Ferdinand's Babbie	6	134	July	1227	44	5786	244
s. Meadow Lodge Ferdinand	D. Dot Mar Philosopher's Bernice						
*†Dot-Mar Valet's Frances	Jr3	118	Apr	880	42	4214	211
*†Key-Kay Ferdinand's Princess	Jr4	29	July	1334	61		
s. Ramona Ferdinand's Prince	D. Nellierex						
†Kim's Woody	Sr4	219	June	959	46	8590	418
†Lawnview Valet's Kathleen	Jr3	120	May	889	42	3870	169
†Weyrauch Farm Hedy	Jr4	172	July	989	44	7177	316
Weyrauch Farm Jetta's Pet	Jr4	365	May	939	38	12739	533
†Weyrauch Farm Lenore's Kathy	Jr2	111	July	873	40	3345	155
s. Ger-Gar King's Master	D. Alden's Pat's Lenore						
*†Weyrauch Farm Pharaoh's Queen	6	59	July	1466	47	2759	103
s. Rock Creek Pharaoh	D. Dot-Mar Pat Barbara						
†Weyrauch Farm Quad-Rose	Jr4	140	June	808	42	5682	295
†Weyrauch Farm Queen Ann	Jr4	53	June	941	40	1705	79
s. Hill View Trojan's Dauntless	D. Weyrauch Farm Pharaoh's Queen						
†Weyrauch Farm Ramona's Fay	Jr2	84	June	908	41	2783	115
s. Ger-Gar King's Master	D. Rex Rock's Ramona						
*†Windemere Janice	Jr4	283	July	1091	45	10746	444

§Whitehead, T. L., Mapleton Farms, Nassawadox, Va.

†Flying Hill Mistress Peace	10	167	May	1142	49	7036	309
†Flying Horse Butterboy's Rosie	Sr4	227	July	879	47	8710	419
†Mapleton Actor's Mary Ann	Sr2	97	June	1111	43	3768	150
s. Mapleton Lucky Actor	D. Martha's Beau of Chilbrook						
†Mapleton Actor's Violet	Sr2	135	July	881	42	4397	203
†Mapleton Barbara's Maid	Jr2	188	July	971	42	6360	267
†Mapleton Magnate's Patricia	Jr2	73	May	852	36	2029	88
s. Brandywine Manor Magnate	D. Flying Hill Mistress Peace						
†Mapleton Maxim Wonder Girl	Sr3	305	Apr	436	26	8094	421
†Mapleton Princess Lucia	Sr2	42	May	900	36	1188	48
s. Normandy Levity Prince	D. Sterlingold Classic Lady						
†Mapleton's Eastern Darling	Sr2	123	July	965	45	4226	195
s. Fairlawn H. Eastern King	D. Fairlawn Peerless Dream						
*†Mapleton's Maxim Glow	Sr4	54	May	1352	50	2355	90
s. Clear Springs' Lucky King	D. Chubb's Midday Gloria						
†Mapleton's Maxim Kate	Sr3	235	July	878	43	8724	409
†Mapleton's Maxim Veronica	Sr3	248	July	804	40	7406	357
†Sterlingold Classic Lady	6	107	May	1423	54	5614	233

§Wild Brothers, Wild Farms, Elmwood, Wis.

†Wild Farms' San' Pride	Jr2	115	June	970	45	3888	173
s. Sanfadair Elmwood	D. Wild Farms' B's Flossie						

†Wild Farms' S's Lila	Jr3	89	June	1095	57	3375	172
s. Sanfadair Elmwood	D. Wild Farms' Prince's Bernice						
†Wild Farms' W's Marie	Sr4	194	June	934	43	6959	297
†Wild Farms' W's Nancy	Sr2	168	June	960	49	5860	297

Winthrop, Frederic, Groton House Farm, Hamilton, Mass. ARHT

*¶Coronation Red Rose	8	43	June	1629	63	2216	86
s. Coronation Levity Prince	D. Wyebrook Reliant Rose						
Groton House Caesar's Clara	Sr2	246	June	1029	54	9726	473
¶Groton House Caesar's Daisy	Sr2	119	June	1190	65	5393	277
Groton House Caesar's Fortunia	Sr2	283	June	892	52	9689	525
*¶Groton House Caesar's Julia	Sr3	54	June	1657	82	2935	141
s. Argilla Caesar	D. Holly Farm Jewel						
Groton House Caesar's May	Sr2	365	June	486	28	12125	643
Groton House Caesar's Mazie	Jr2	215	June	1113	58	8688	404
Groton House Caesar's Molly	Jr2	233	June	1055	46	9103	388
*¶Groton House Caesar's Petal	6	274	June	797	49	9973	546
*¶Groton House Caesar's Sylvia	Sr4	305	June	238	13	8472	423
*Groton House Fern	Sr3	365	May	189	9	12907	512
*¶Groton House Levity's Emma	7	71	June	1773	70	4013	160
s. Pine Manor Levity's Legacy	D. Groton House Caesar's Etta						
*Groton House L. Pucherette	Sr4	286	May	937	49	10976	543
*¶Groton House Lottie	5	21	June	1112	51		
s. Coronation Melba's Majestic	D. Groton House Levity's Lottery						
*¶Groton House Petunia	Jr4	111	June	1384	61	5513	229
Groton House Royal Star	Jr2	237	June	1142	46	9711	401
Groton House S's Belle	Sr2	250	June	825	40	7611	365
Groton House S's Midget	Sr2	298	June	809	43	8893	443
Groton House S's Susanna	Sr2	295	May	692	41	7089	391

Winthrop, Iris, Groton House Farm, Hamilton, Mass. ARHT

Groton House Countess	Sr2	275	June	793	47	7818	422

Wood, Dewey S., Wychwood Guernsey Farm, Huntington, Ind.

¶Wychwood Rosa	Jr3	122	July	1069	54	5197	260
s. Meadow Lodge King's Raider	D. Wychwood Rosie E. 2d						

Wood, Dewey S. & Son, Wychwood Guernsey Farm, Huntington, Ind.

Wychwood Belle	Sr3	325	July	900	49	11113	595
*¶Wychwood Patsy Belle	9	112	July	1630	83	6612	315
s. Wychwood Rosemere	D. Wychwood's Patricia						

§Worthington, Alvin, Sunset View, Newtown, Pa. ARHT

*†Gloria of Sunset View	5	305	May	112	5	9282	426
†Sunset View Dora	Jr2	222	July	640	36	5256	262
†Sunset View Lucky Lassie	Jr2	198	July	647	38	5056	267
†Sunset View Rosemarie	Jr2	294	June	573	35	6043	320
†Sunset View Wyn	Jr3	198	July	827	40	6111	289

§Worthington, John D., The Homestead, Bel Air, Md. ARHT

*†Benton's Sally Star	12	66	June	1332	50	2825	115
s. Langwater Admirer	D. Benton's Starlight Sylvia						
* Gerar R. Rheba	13	61	June	1085	41	2313	89
s. Broadland Raider	D. Rheba of Bachelor's Retreat						
*†Goldwood Alert's Agnes	5	123	June	1214	55	5826	253
*†Goldwood Alert's Arma	Sr4	89	June	1371	62	4142	188
*†Goldwood Alert's Betty	7	181	June	1291	55	8755	385
*†Goldwood Alert's Butternut	6	245	June	714	40	8115	423
*†Goldwood Alert's Hettie	6	249	June	945	46	9189	461
*†Goldwood Annie	9	305	Apr	218	10	11068	479
*†Goldwood Annie	10	35	June	1472	64	1701	74
s. Hardwick's Sheriff	D. Homestead Foremost Alice						
*†Goldwood Bonny's Arline	Sr4	79	June	1235	46	3364	144
s. Langvalley Bonny Boy	D. Coldspring's Romulus' Arline						
†Goldwood Bonny's Audrey	Jr3	141	May	989	44	4965	233
*†Goldwood Bonny's Veronica	Jr4	168	June	915	48	6198	328
†Goldwood Champion's Alison	Jr2	37	June	1079	42	1317	51
s. Goldwood Champion	D. Goldwood Bonny's Arline						
†Goldwood Champion's Allium	Sr2	108	June	990	38	3778	156
†Goldwood Champion's Aster	Jr3	92	June	734	41	2895	131
†Goldwood Champion's Bersheba	Jr3	150	June	1267	55	7232	289
*†Goldwood Champion's Nebora	Jr4	147	June	1088	40	6503	245
†Goldwood Founder's Heather	Jr3	141	June	912	46	5262	251
†Goldwood Founder's Hester	Sr2	365	June	70	4	4959	265
†Goldwood Founder's Maggie	Sr3	193	May	734	42	5457	318
†Goldwood Founder's May	Jr3	193	May	884	41	3503	151
s. Coldspring's Romulus Founder	D. Goldwood Hardwick's May						
†Goldwood Founder's Mistress	Sr2	107	June	832	44	3219	156
†Goldwood Founder's Rena	Sr2	209	June	684	37	5478	284
†Goldwood Founder's Rheba	Jr3	232	May	729	41	6881	343
*†Goldwood Hardwick's Cora	8	191	May	701	40	5459	281
*†Goldwood Hardwick's Lady	5	224	May	992	47	7920	389
*Goldwood Hardwick's Maggie	7	355	June	859	51	11585	701
*†Goldwood Hardwick's May	5	103	June	843	43	3418	162
*†Goldwood Hardwick's Reward	7	98	June	1447	74	4902	271
*†Goldwood Heather	9	19	June	890	51		
s. Hardwick's Sheriff	D. Mohjack Heliotrope						
*†Goldwood Miss	8	258	May	1018	46	10020	432
*†Hill Girt Patience	Jr4	305	June	278	16	7687	395
*†Madrey Farm Happy Mertie	5	305	May	585	34	7973	421
*†Mt. Ararat Noble's Fancy	Sr3	27	June	1169	49		
s. Cesor Muriel's Elbon	D. Fancier's Duleander						
*†Rose-ann Farm Glamour	6	167	May	949	42	5836	264

Yakimoff, Nathan, Pine Hill Farm, Katonah, N. Y. ARHT

*†Agnes Advancer of Pine Hill	15	209	July	1172	54	9258	437
†Brookmead's Primula Lass	Sr4	99	July	1229	55	4177	182
s. Langwater Dueller	D. Brookmead's Primetta						
Gayhead's L. Nannie	Sr2	125	July	963	48	4310	187
†Golden Presto's Premier	5	58	July	1757	87	3234	161
s. Glenburnie Golden Presto	D. May Honour Premier						
†Kitchener Fashion's Cynthia	Jr2	72	July	1109	52	2504	118
s. McDonald Farms Fashion Plate	D. Kitchener Royal Cynthia						
*Pine Grove Farms Jessica	6	119	July	1076	48	4337	184
s. McDonald Farms Guthrie	D. Vision's Elta of Pine Grove						
†Pine Hill Agnes Charm	Jr2	200	July	764	37	5843	259
*†Ratcliffe Manor Marcella	6	113	July	1314	70	4930	262
†Rosewald Lordship's Queen	Jr2	43	July	1048	51	1452	71
s. Langwater Lordship	D. Rosewald Tulip's Royal Pearl						

Yeomans, John O. & Bertha T., Elmcrest Farm, Cozzackie, N. Y. ARHT

*†Elmcrest Actor's Ladine	Jr4	74	May	1324	59	3284	142
Elmcrest Paul's Kay	Jr2	92	July	808	38	2861	132
s. Elmcrest King Paul	D. Elmcrest Imperial Kay						
*†Elmcrest Peter's Dolly	Jr4	103	July	990	49	4115	224
s. Elmcrest Peter Grey	D. Dolly of Flint Hill						
*†Elmcrest Peter's Laura	Jr4	172	July	872	41	6522	301
*†Elmcrest Peter's Lucy	5	84	July	847	41	2685	133
s. Elmcrest Peter Grey	D. Lucretia of Elmcrest Farms						
Elmcrest Prophet's Annabella	Jr2	192	May	694	47	4742	288
*†Elmcrest Prophet's Lady	Jr3	127	June	748	41	4231	216
*†Elmcrest Prophet's Linda	Sr2	119	July	791	38	3994	196
s. McDonald Farms Prophet	D. Elmcrest Grey Molinda						
Elmcrest Prophet's Trixy	Jr2	67	May	786	38	1718	80
s. McDonald Farms Prophet	D. Elmcrest Queen Trixy						
*¶Elmcrest Queen Mollene	5	57	July	1546	62	2872	123
s. Green Meads King Allegro	D. Molly of Flint Hill						
Elmcrest Vindicator's Minosa	Jr2	208	May	756	43	6308	324
*Lady of Flint Hill	6	365	June	172	9	13659	619

§Young, Philip G., Converse, Ind. ARHT

*Leafy Lane Princess	Jr4	96	June	1259	62	4377	236
s. Kenfleur's Golden Alert	D. Virginia Rose of Leafy Lane						
Orchard Lawn's Nancy Lee	Sr2	308	June	853	40	9461	464

§Zweegman Brothers, Rozelyn Guernsey Farm, Lynden, Wash. ARHT

*Rozelyn Delia	Jr4	61	June	1685	84	3123	165
s. Charlescote Voyager	D. Rozelyn's Delight 2d						
Rozelyn Eldee Erma	Sr2	286	June	1026	51	9734	472
Rozelyn Eldee Hazel	Sr2	283	June	734	36	7984	366
Rozelyn Eldee Hermina	Jr2	220	June	967	50	7800	368
Rozelyn Eldee Joy	Sr2	264	June	788	48	7318	406
Rozelyn Eldee Marigold	Sr2	75	June	1069	47	2667	115
s. Langwater Dominic	D. Tumbling Brook's Mary						
Rozelyn Eldee Melba	Sr2	283	June	953	42	9285	433
Rozelyn Eldee Nella	Sr2	61	June	1233	54	2361	117
s. Langwater Dominic	D. Rozelyn Jeanetta						
*Rozelyn Kathy	Sr3	206	June	970	44	7144	341
Rozelyn Maid 2d	Sr2	365	May	78	3	12282	556
*Rozelyn Mardie	6	111	June	1307	52	5194	211
*Rozelyn Maribelle	Sr3	42	May	1493	89	1933	116
s. Charlescote Voyager	D. Tumbling Brook's Mary						
*Rozelyn Mary May	5	206	June	1184	56	8637	421

New State Champions

Alabama

Sr4 365C Arden Colfax's Polly 883431, 12147 pounds milk, 559 pounds butter fat, (1095 T. M.). Breeder, T. Holt Haywood, Clemmons, N. C. Owner, Webb Chesnut & Sons, Gaylesville.

Jr4 365C Arden Colfax Nancy 902328, 12652 pounds milk, 611 pounds butter fat, (1086 T. M.). Breeder, T. Holt Haywood, Clemmons, N. C. Owner, Webb Chesnut & Sons, Gaylesville.

Arizona

6yrs 365C Arizona Farms Lass 771569, 13624 pounds milk, 659 pounds butter fat, (730 T. M.). Breeder, Henderson Stockton, Phoenix. Owner, J. J. Raskob, Jr., Tucson.

California

Jr4 HIR Bengs-Best Lorna 892494, 13033 pounds milk, 673 pounds butter fat, (730 T. M.). Breeder and owner, Stanley C. Bengtson, Sebastopol.

Idaho

Sr2 HIR Kenmax Jesse's Ladette 1106606, 9228 pounds milk, 462 pounds butter fat (730 T. M.). Breeder and owner, Kenneth H. Daniel, Gooding.

Kansas

Sr4 305C 2x Sunbright King's Lena 858004, 12384 pounds milk, 589 pounds butter fat (610 T. M.). Breeder, Leonard Powell, Wichita. Owner, Clarence Hatfield, Jr., Wichita.

Maine

Jr4 HIR Marie Palot 892395, 12928 pounds milk, 596 pounds butter fat (648 T. M.). Breeder and owner, H. C. Briggs & Son, Turner.

Missouri

6yrs. HIR Sheldegren Cordelia 806576, 17012 pounds milk, 911 pounds butter fat (1095 T. M.). Breeder, William Koch, Greenfield, Mass. Owner, Seco Co., Inc. Arcadia.

Tennessee

Sr3 305C 2x Station Camp's Fawn 943066, 8988 pounds milk, 462 pounds butter fat (610 T. M.). Breeder, A. L. Brown, Concord, N. C. Owner, Newman Cheek, Hendersonville.

APPROVED HERD IMPROVEMENT RECORDS

¶ Before a cow's name indicates reentry record.

Owner and Records	Age	Days In Milk	Total Number Milkings	Lbs. Milk	Lbs. B. Fat
Adams, William C., Vincentown, N. J.					
Achievement's Athena	7	312	624	5096	273
s. Lynbrook Cherub's Achievement D. Melody Cherub's Athena					
Barnes, Joseph K., Westslope Farm, Otsego, Mich.					
Westslope Andora	Jr2	321	642	6665	334
s. Murray's Major Antoine D. Dora's Nella of Westslope					
Barrett, O. G., Mich-Hio Farm, Morenci, Mich.					
¶Playhaven Y. Faith	5	263	789	6767	330
s. Raemelton Yankee D. Coronation Faith					
Sweetie Face of Mich-hio	Sr3	232	696	5412	260
s. Lakewood Duration D. Gloriana of Mich-hio					
White Gates of Mich-hio	Sr3	241	723	5017	255
s. Lakewood Director D. Bienabella of White Gates					
Bash, C. E. & Company, Incorporated, Busy Biddy Farms, Huntington, Ind.					
¶Mona Alert of Busy Biddy Farms	6	356	712	7559	497
s. Royal Alert of Ridglydale D. Java of Busy Biddy Farms					
Beard, Edward A. & Moran, Jocelyn B., The Sycamores, Norbeck, Md.					
Mt. Ephraim's Dimples	Jr2	309	618	4730	266
s. Mt. Ephraim's Reveller D. Homestead Master's Chorine					
Beaudette, Bruce L., Beach Road Farms, Birmingham, Mich.					
¶McDonald Farms Izzetta	5	319	638	7155	398
s. McDonald Farms Distinction D. Rockingham May Princess					
Beatley, Emmett & Earl A., Sandy Lane Farm, Sparta, Va.					
Spring Knoll Naughty Jessica	Sr2	289	578	8619	371
s. Coronation Dreadnaught D. Spring Knoll Jessica					
Bebb, Don, Elvon Farm, Diamond, Ohio.					
¶Elvon Skipper	10	331	662	8336	397
s. Warel Duke D. Warel Dimples					
Becker, Arthur, Fairyland Farm, Sequim, Wash.					
Geraldine of Chicona	10	293	586	8195	397
s. Chicona Bell Boy D. Prairie Bloom Gem					
¶Lady Keleen of Fairyland	5	287	574	7628	418
s. Hector of Mt. Pleasant View D. Lady Godiva of Fairyland					
Beebe Farm, Incorporated, West Mansfield, Mass.					
Beebe Farm Augusta	Jr2	308	619	6468	314
s. Beebe Farm Charter D. Beebe Farm Priscilla					
Beebe Farm Babbette	Sr4	285	566	5859	279
s. Argilla Leander D. Beebe Farm Barbara					
Beebe Farm Hester	Jr3	280	560	6657	307
s. Beebe Farm Elect D. Beebe Farm Martha					
Beebe Farm Joan	Sr3	307	611	8176	410
s. Beebe Farm Elect D. Beebe Farm Rosita					
Beeman, E. I. & Hoagland, G. R. & Son, Califia Farm, Lafayette, Ind.					
Califia King's Delia	Jr2	365	730	9216	490
s. Wastena's Coronation King D. Dina's Dimples of Pine Grove					
Califia Taurus' Florence	Jr2	365	730	9705	419
s. Keswall's Challenger Taurus D. Califia Florence					
Bender, James P. & Hughetta E., Bell-Gate Farm, Coopersburg, Pa.					
¶Bell-Gate's Bar Maid	6	365	730	11297	547
s. N. J. E. S. Augustin Larkspur James D. Polly Girl of Oak Hill					
¶Bell-Gate's Elegance	Jr3	365	730	12999	662
s. Coldspring's Hardwick's Royal D. Bell-Gate's Bonniebell					
¶Bell-Gate's Eligible	Jr3	247	494	5359	276
s. Coldspring's Hardwick's Royal D. Bell-Gate's Bar Maid					
Bell-Gate's Fantastic	Jr2	321	642	6990	386
s. Kilmac Leader D. Peerless' Cleodenia					
Bell-Gate's Fascinator	Jr2	322	644	8051	423
s. Kilmac Leader D. Brookmead's Agnes					
Bell-Gate's Faye	Jr2	287	574	7362	368
s. Kilmac Leader D. Bell-Gate's Ardor					
¶Music of Rezden	9	305	610	5991	330
s. Dellwood's New Deal D. Slogan's Harmony					
Benedictine Fathers, Flying Hill Farms, Reading, Pa.					
Flying Hill Valdor Excellence	Jr2	365	730	9123	435
s. Riveredge Valdor D. Flying Hill Admirable Dignity					
Bengtson, Stanley C., Benga-Best Ranch, Sebastopol, Calif.					
¶Benga-Best Lorna	Jr4	365	730	13033	673
s. Matapa Delia's General Patton D. Lorraine's Rose					
Berea College, Berea, Ky.					
Berea Golden Lad's Lenore	Sr2	305	610	7317	335
s. Meteor's Golden Lad D. Berea Challenger's Flora					
Letadobetter Superb Faithette	Sr2	327	654	5961	284
s. Pine Manor King's Superb D. Letadobetter Monarch Faith					
Beresford, James A., Tyrone Farm, Metamora, Mich.					
Burrowhurst Butter Rose	Jr2	310	620	6886	311
s. Burrowhurst Butterfat Sequel D. Burrowhurst Valor Rose					
¶Madaline of Tyrone Farm	7	306	612	7517	353
s. Sunset Golden Huntsman D. Beresford's Viola Marygold					
Bernhard, Eunice, Bren-Bern Farm, Stepney Depot, Conn.					
Howland Nobleman Iris	5	365	729	10382	575
s. Blakeford Nobleman D. Howland's Noble Damaris					
Berry, James D., Jr., Windy Hill Farms, Titusville, Pa.					
¶Windy Hill Farms' Lassie	Sr3	275	550	5646	295
s. Maplevale E. Prince D. Lassie of Kelly Hill Farm					
Bertholf, W. H., Green Pastures Farm, Wichita, Kans.					
Bonita's Pearl	5	297	594	7732	384
s. Sunbright Western Crusader D. Improver's Bonita					
Biederwolf, Fred, Circle B. Farm, Monticello, Ind.					
¶Fawn Isle Fern	Jr3	309	618	7878	431
s. Gloria's Actor of Eagle Valley D. Fawn of Busy Biddy Farms					
Biederwolf, Fred & Son, Circle B. Farm, Monticello, Ind.					
¶Yellow Creek Gale's Sally	6	365	730	10056	589
s. Woody Nook Superior D. Yellow Creek Gale					
Blanchard, A. S., Open Hearth Farms, Ontario, N. Y.					
Brooklandwood Mitzie	5	303	606	8536	475
s. Brooklandwood Marquis D. Brooklandwood G. Clarissa					
Bockbrader, Raymond, Raelyn Farms, Pemberville, Ohio.					
¶Aigler Farm Charmetta	Jr4	365	730	9735	433
s. Fireside Colonel D. Aigler Farm Connie					
Aigler Farm Starlet	7	365	730	11983	533
s. Raemelton Aigler Prince D. Aigler Farm Scarlett					
¶Guerndot Ruth's Lady	5	305	610	9062	445
s. Fireside Gay Lad D. Guerndot Charm's Ruth					
Boehle, W. O., Lawrence, Kans.					
Boehle's Maxim's Bubbles	9	365	730	9743	501
s. Quail Roost Eminent D. Lone Pine Bubbles					
Bogardus, Charles S., Spring Pasture Farm, Clinton, Ill.					
¶Spring Pasture Dell	8	324	648	8184	417
s. Wildwood Hilda's Diamond D. Spring Pasture Bluebell 2d					
¶Spring Pasture Meteor's Flower	7	314	626	6420	275
s. Berea's Brookwood Meteor D. Spring Pasture Flora					
Boggs, Wanda J. & Lindgren, Robert J., Green Pastures, Algonquin, Ill.					
Algonquin Springtime	Jr2	300	600	6504	329
s. Spring Ridge Standard D. Grandee's Hopeful					
Curtiss Candy Ace's Mae	Jr4	356	712	9618	476
s. Curtiss Franchester Levity Ace D. Green Meads Gay Mae					
¶Grandee's Hopeful	7	365	730	12552	639
s. Rockingham Grandee D. Guernsey Grove Hopeful					
¶Spring Ridge Amelia	Jr4	161	322	4941	213
s. Foremost Dart D. Rhap's Anne of Spring Ridge					
Boldthen, L. A., Sharon Maples Farm, La Sueur, Minn.					
¶Alva of Nicollet	9	194	388	7167	354
s. Gluek Farm Cherub's Valiant D. Fannie Charmant's Gem					
¶Cherub's Little One	8	336	672	7820	375
s. Bellmada's Archer of El Mere D. Superior Cherub's Lily					
¶Highland Place Minuet	6	292	584	7543	404
s. Gluek Farm Noble Lad D. Highland Place Cherub Faithful					
¶Sharon Maple's Quaint	Jr3	301	602	6228	356
s. Boulder Bridge Rameses D. Highland Place Minuet					
¶Superior Cherub's Lassie	10	312	624	5799	284
s. Iowanola Cherub's Superior D. Rosedale Itchen King's Lassie					
Borcherding, Albert & Son, Hillcrest Farm, Fredericksburg, Iowa.					
Corvette's Rosemary Lynn	Sr3	342	684	9201	542
s. Vanity's Laddie of E. L. D. Guernseydale Corvette					
Bortz, Alvin, Mr. & Mrs., Willow Drive Guernsey Farm, Rudd, Iowa.					
Sunny Morn Franklin's Dora	7	315	630	6526	337
s. Radisson's Levity Franklin D. Frances of Woodland					
Bosworth, W. H., Oakwood Farm, Algona, Iowa.					
Oakwood H. Delphinium	Jr2	361	722	7852	411
s. Chedco Hurricane D. Emerald Delphinium					
Bowen, C. C. & Son, Plain View Guernsey Farm, Spencerville, Ohio.					
¶Plain View's Madge	Sr3	315	630	6382	335
s. Sun-Blest Farms Monarch D. Plain View's Roxana					
Plain View's Marcia	Jr2	336	672	7919	377
s. Sun-Blest Farms Monarch D. Plain View's Pola					
Plain View's Mitzie	Sr2	308	616	7428	380
s. Sun-Blest Farms Monarch D. Plain View's Royal Ruby					
¶Plain View's Prim	7	287	574	5625	297
s. Villa-Way Professor D. Plain View's Sonja					
¶Plain View's Ruddy	Jr3	286	572	8008	396
s. Sun Blest's Royal Shawnee D. Plain View's Prudie					
Bradley, Elwyn F., Bradley Farm, Grant Park, Ill.					
¶Bradley's Adele	6	348	682	7292	404
s. Bradley's Prince Cloyd D. Alpha's May of Bradley Farm					
Bradley's Aimee	Jr2	273	546	2295	118
s. Dock Herscher D. Bradley's Adeline					
Bradley, J. Frank & Son, Golden Knoll Farm, Franksville, Wis.					
¶Golden Knoll Countess	Jr4	289	578	7012	300
s. McDonald Farms Glenregal D. Golden Knoll Ada					
Braun, Frank L., Braunsdale Farms, South Charleston, Ohio.					
Braunsdale Charlene	Jr3	311	622	8181	410
s. Sugarcreek Super Master D. Dixie's Charlene					
Braunsdale Leah	Jr4	307	614	5441	240
s. Mon Reposa Royal Mark D. Leah Lee					
Morrow's Flora	6	311	622	7934	349
s. Prince George of York D. Morrow's Golden Charm					

Brauneller, Chester E., Pleasant Acres, Peru, Ind.

Starr Farm Miss Grace Sr4 365 730 8879 410
s. Langwater Monopoly D. Starr Farm Gayle

Brees, G. W. & Perrin, C. L., Claybrook Farm, De Kalb Junction, N. Y.

Claybrook Rogue Julie Jr2 322 644 4079 220
s. Zenda River Rogue D. L. Yeoman's Judy
¶Claybrook Rogue Rosie 5 233 466 6685 351
s. Zenda River Rogue D. M. Gold Mine's Rosalie
¶Claybrook Rogue Valda Jr4 365 730 8085 437
s. Zenda River Rogue D. Deer-Lick Valeria

Bremer, Arnold F., Fawnlyn Farm, Palmyra, Nebr.

¶Bula of Clover Ridge 11 306 612 10028 441
s. Border King of Jo-Mar D. Lady Lane of Clover Ridge
¶Challenger's Lady Linda Sr3 92 184 1386 82
s. Pine Manor King's Challenger D. Wydevue Lady

Briggs, H. C. & Son, Brigeen Farms, Turner, Maine.

¶Greenlaw Farm Pansy 5 300 600 7852 424
s. Florham Lenore's Ptolemy D. OOnegan Carnation
¶Marie Palot Jr4 324 648 12928 596
s. Argilla Palot of Avalu D. Skillings' Brook Rose Mary
Prince's Ione Princess 7 333 666 10440 510
s. Tamworth Reveille Prince D. Dot of Millay Homestead

Briggs, W. D., Greenwood Farm, Wadsworth, Ohio.

¶Greenwood Royal Bessie 8 353 706 8737 467
s. Ohio Royalist D. Greenwood Bessie

Brinkmeier, Martin S., Mart's Pride Farm, Pearl City, Ill.

¶Cape Painted Goldie 9 319 638 5357 289
s. Sunnymede Early Paint D. Cape Golden Girl
Mart's Pride Sally Sr2 325 650 8560 419
s. Mart's Pride Rex D. Barrington Court Constance
¶Pedro's Princess Betty 8 365 730 7501 354
s. Pedro of Bear Lake D. Princess Mapledale Fanciful
Victor's Fame Jr2 331 662 8954 381
s. Rock Creek Victor D. Monitor's Margie

Briscoe, John D., Silent Meadow Farm, Lakeville, Conn.

¶Clora's Point Dawn 7 303 609 8254 393
s. Bournedale Chieftain D. Quail Roost Daylight
¶Maid Neva's Honey Sr3 248 496 7066 336
s. Il Duce Elbert D. Maid Neva of Eagle
Pharos King's Primrose 7 291 582 8602 466
s. Thirlstane King Eugene D. Fra-Mar Primrose
Rosvate of Mt. Pleasant View 6 279 558 7667 345
s. Peterkin of Mt. Pleasant View D. Rosamond of Mt. Pleasant View
¶Silent Meadow Utwina 6 225 437 6677 314
s. Hilltop Heartsease Noble D. Faustina of Birch Brae

Brock, C. R., Clover Wreath Farm, Northford, Conn.

¶Bates' Rambler's Mildred 5 289 578 8976 498
s. Wyebrook Musical Rambler D. Bates' Mildred Jane
¶Bettie of Clan-Dell Sr4 262 524 7497 377
s. Green Meads Director D. Broad Hill Alta
Bruey's Farm Elinor 5 257 514 7449 421
s. Sunny Valley's Reflector D. Polliolt of Longue Vue
¶Frost's Blanch Sr3 347 694 13307 670
s. Pharos Frost King D. Troller's Blanch
¶King Foremost's Coquette Sr3 299 598 10442 536
s. King Foremost Ferdinand D. Sunbeam's Pride Veronica
Langmore Idol Brilliance Sr4 348 696 10229 462
s. Gayhead's His Idol D. Langmore Lustre
¶Mazzie of Mt. Pleasant View 5 308 616 9988 469
s. Premier of Mt. Pleasant View D. Marilyn of Mt. Pleasant View
¶Princess of Big Oak Sr2 277 554 7932 392
s. Fenn Hill Butterfat D. Peggy of Big Oak
¶Reveller Dot of Clover Wreath Jr4 286 572 8258 359
s. Thatch Meadow Reveller D. Rex's Dotter
¶Valor's Lena of Clan-Dell Jr4 305 610 7933 331
s. Storrs Supreme Valor D. Elm Tree Olive

Brooks, John B., Brook Farm, Harborcreek, Pa.

¶Brook Farm Belouise 5 304 608 8057 402
s. Nodrog Golden D. Brook Farm Daisy Maude
¶Brook Farm Daisy Maude 10 293 586 8792 397
s. Beechwood Barrister D. Kimball Farm's Daisy
¶Brook Farm Frieda Jr4 300 600 6770 385
s. Brook Farm Fred P. D. Brook Farm Rubinstein 2d
¶Brook Farm Girl's Elaine 6 317 634 8665 391
s. Nodrog Golden D. Brook Farm Petite Girl
¶Brook Farm Merry Maid Jr3 284 568 7260 367
s. Brook Farm Merry Boy D. Brook Farm Martha's Maid
¶Brook Farm Merry Pet Sr2 329 658 8306 433
s. Brook Farm Merry Boy D. Brook Farm Princess Pet
¶Lodge Farm Princess Jr4 294 588 6951 336
s. Mt. Pleasant View Brooks D. Queenie of Mt. Pleasant View
¶Vagabond Ultra Alice Sr4 275 550 6059 279
s. Franchester Vagabond D. Fairfield Alice

Brown, Albert F., Brown's Farm, Halifax, Mass.

Fredly Francine Jr3 254 508 7239 327
s. Langwater Country Boy D. Fredly Lady of Fancy

Brown, Albert F. & Violet, Brown's Farm, Halifax, Mass.

¶Ken Vermont's Charm 5 313 626 11379 561
s. Langwater Vermonter D. Ken Charm

Brown, Dean, Indianola, Ill.

Hornblend's Actor Lady Jr2 365 730 9405 419
s. Kenfleur's P. M. Actor D. Hornblend's Rose Lady

Brown, Lynn B., Bonnie Brook Farm, Waterloo, Iowa.

Annabelle's Golden Dolly 7 336 672 6330 352
s. Old Farmstead Andy D. Bonnie Brook Farm Annabelle

Brown, Martin A., Beaver Brook Farm, Wilmington, Vt.

Brown's Anne Jr2 324 648 8125 400
s. Fairlawn H. Hustler D. Phillips Ferdinand's Elsie
Brown's Artilda Sr2 293 585 7312 384
s. Fairlawn H. Hustler D. Phillips P. Princess
Brown's Eugene's Jennifer Jr3 307 613 6906 377
s. Rosewald Eugenie's Eugene D. Ballard Vale Jennifer

Brown, Wilbur C., Bonnie Brook Farm, Waterloo, Iowa.

Bonnie Brook Mamie Jr2 361 722 6772 373
s. Bonnie Brook Douglas D. Noble Lad's Pet
¶Bonnie Brook Mamie Sr2 312 624 4647 252
s. Bonnie Brook Douglas D. Noble Lad's Pet
¶Bonnie Brook Paula Sr2 292 584 5471 245
s. Bonnie Brook Douglas D. Margaret of Bonnie Brook

Brownlie, J. P., Turlock, Calif.

Dorella Soldier's Maggie Sr2 300 600 7943 413
s. Dorella Rival's Soldier D. Dorella Royal's Maxine

Bruce, J. Ewart, Mattewa Farms, Edison, Ohio.

KoKosing Centaur's Mabel Sr4 291 582 4536 240
s. Langwater Centaur D. KoKosing's Golden Mae
Marben Ford Arabella Sr3 276 552 5596 288
s. Silver Forest Sovereign D. Marben Ford Arbutus

Bruce, Lowell, West Wind Farm, Berrien Center, Mich.

West Wind Rose Jr2 365 730 6435 339
s. Meadow Lane Majesty D. Rosalie Girl of Sunnyside Farm

Bublitz, Walter J., Mr. & Mrs., Walmar Farm, Olathe, Kans.

¶Walmar Lola Sr4 358 716 9241 510
s. Argilla Forecast's Improver D. Ransom Winnetka's Willa
¶Walmar Lora Sr4 365 730 13714 588
s. Steele's Ferdinand D. X. Y. Z.'s Billie Lorene
Walmar R. Gerlee Jr2 363 726 10278 503
s. Repelmar Baron Rex D. Golda of Elgercon
Walmar Tassel Jr3 337 674 8170 365
s. Repelmar Baron Rex D. X. Y. Z.'s Tessie

Buck, C. D., Buena Vista, Wilmington, Del.

Brano's Golden Lady Jr2 132 264 3598 162
s. Spencer's Landing Bruno D. Spencer's Landing Barbara
Majesty's Emmy Jr2 239 478 4916 256
s. Mt. Ararat Maxim Majesty D. Fancier's Emmy of Mt. Ararat
Willowmere Rozona 8 291 578 7985 374
s. Willowmere Genius D. Willowmere Rosamond

Buckingham, S. McLean, Mount Fair Farm, Watertown, Conn.

¶Mt. Fair Harvest Belle 6 365 730 11278 497
s. Golden Harvest Warrior D. Golden Harvest May Belle
¶Mt. Fair Noble Betty 5 365 730 12983 647
s. Hilltop Heartsease Noble D. Monarch's Walicia of Mt. Fair
¶Viola of Mt. Pleasant View 8 326 648 9340 405
s. Mt. Pleasant View Peterkin D. Violetta of Mt. Pleasant View

Bumpass, R. D., Jadan Farm, Roxboro, N. C.

Twin Brook Virginia Jr3 365 1095 11395 591
s. Grassy Grove Maxim's Knight D. Bell's Fancy Virginia

Bunce, Earl, Sun-Rich Farm, Montgomery, Mich.

Ruth's Willow Brook Milly 5 197 394 4022 197
s. Woodacres Royal King D. Fairfield Dutch Ruth

Burditt, Frank W. & Lorna A., Fran-Lorn Farm, West Rutland, Vt.

Beauhaven's Daisy Maid Jr2 344 688 6312 284
s. Argilla Monitor D. Mapleiyne's Lady Fair
¶Fordcrest Gerald's Pansy Jr4 273 546 5645 243
s. McDonald Farms Gerald D. Fordcrest Resolute's Mary

Burgraff, Albert, River View Farm, Lynden, Wash.

¶River View Betsy 6 335 670 11198 610
s. Baker View Noble Prince D. Woodhaven Belle

Burk Brothers, Burkdale Farm, Collins, Iowa.

¶Tiny's June of Burkdale Jr4 352 704 10325 456
s. St. Albans Valiant Manitou D. Tiny of Old Homestead

Burns, Arthur C. & Sons, Darby Maple Farms, Milford Center, Ohio.

Barbara Jean Stardust 5 365 730 10424 482
s. Nickel Plate Royal King D. Pride's Odetta of B. J. F.
Beauty's Princess Becky Jr4 310 620 6013 291
s. Raemelton Corking Promoter D. Morrow's Beauty Maid
Darby Maple Cardinal Sr4 318 636 7812 324
s. Welcome-In Chadron D. Welcome-In Rose Jean
Darby Maple Carolyn Jr4 297 594 6728 317
s. Welcome-In Chadron D. Lady of Mount Cherry
¶Darby Maple Linda Rose Jr3 260 520 5418 271
s. Darby Maple Laddie D. Welcome In Primrose

Burton, Lawton, Brenda-Myr Farm, Lawton, Okla.

¶Baron's Alert of C. D. Jr4 299 598 8875 421
s. Meadow Lodge King's Baron D. Suprise's Alma of C. D.
Grandee's Delorus Jr3 210 462 6524 288
s. McDonald Farms Grandee D. St. Albans Actor's Delora

Butts, Sidney E., Rock Haven Guernsey Farm, Morton, Wash.

¶Cedra of Rock Haven 6 328 656 5853 278
s. Cascade Diplomat D. Traverdale Cedra
¶Damsel's Dimple of Rock Haven 9 267 534 6852 326
s. Chicona Madrone D. Cascade Damsel
¶Fir Ridge Shirley 5 365 730 8344 388
s. Fir Ridge Warren D. Gloria of Valley Brook Farm
¶Grandee's Tulip of Rock Haven 5 365 730 5650 295
s. Grandee's Nylon of Middale D. Madrone's Tillie of Rock Haven
¶Madrone's Clara of Rock Haven 5 365 730 6540 326
s. Chicona Madrone D. Traverdale Cedra
¶Rock Haven Latife's Annette Jr3 329 658 5974 303
s. Chicona Latife D. Madrone's Anita of Rock Haven
¶Rock Haven Latife's Clarabell Jr3 357 714 5909 275
s. Chicona Latife D. Madrone's Clara of Rock Haven
¶Rock Haven Latife's Ruth Sr2 284 568 6016 326
s. Chicona Latife D. Rock Haven Ruby
Rock Haven Latife's Sophia Jr2 294 588 3035 145
s. Chicona Latife D. Madrone's Susie of Rock Haven
¶Trixie of Rock Haven Jr3 365 730 5988 301
s. Chicona Latife D. Grandee's Tulip of Rock Haven
Wandamere Bluebell's Bloom Jr3 348 696 5670 315
s. Wandamere Correction D. Wandamere Beulah's Bluebell

Callis, Eugene M. & Esther P., Kennersley Farm, Church Hill, Md.

¶Corn King's Leading Lady 7 365 730 11147 494
s. Broadland Corn King D. Bashan's Leading Lady
¶Emblem's Locust Hill Polyanna 8 289 578 5962 283
s. Broadland Emblem D. Contender's Polly
¶Erinton's Judy of Kennersley Sr4 332 664 12731 566
s. Erinton Patrick D. Emblem's Locust Hill France
¶Hannibal's Locust Hill Patty 7 250 500 7534 354
s. Broadland Hannibal D. Contender's Patty
¶Kennersley's Olive Jr4 308 616 5959 279
s. Rockingham Royal Charming D. Prince Haro's Coquette

Cann, H. E. & M. B., Esco Farms, West Chester, Pa.

¶Esco's Merry Emerald Jr4 365 730 6519 382
s. C. F.'s Merry Boy D. Esco's King's Topaz
Esco's Merry Marino Jr2 365 730 7245 355
s. C. F.'s Merry Boy D. Esco's May Marino
¶Esco's Nina 7 304 608 8797 383
s. Broadwater Wellington D. Esco's Mina
Esco's Royal Veda Jr2 365 730 7177 331
s. Hill Girt Royal Butter Boy D. Esco's Vern

Carman, J. Thomas, Highland Farms, Glen Rock, Pa.

Highland Beauty's Della D. Jr2 330 660 7672 410
s. Coldspring's Beauty's Benedick D. Highland Farm's Noble's Della
Highland Beauty's Dutiful Jr2 328 656 7253 362
s. Coldspring's Beauty's Benedick D. Highland's Laddie's Dutiful
Highland Beauty's Florence Jr2 314 628 8202 304
s. Coldspring's Beauty's Benedick D. Florence of Clear View
Highland Chief's Portia Jr2 342 684 8218 438
s. Coldspring's B. R. Chief D. Portia of Brooke's Cross
¶Highland Farm's Beauty's Ivy Jr3 365 730 8067 495
s. Coldspring's Beauty's Benedick D. Highland Lady Ivydene
¶Highland Farm's Master's Iris Jr4 334 668 7519 396
s. White Rose Master D. Highland Lady Ivydene
¶Laddie's Betty of Musserhome 6 341 682 6534 341
s. Riveredge Contender's Laddie D. General's Buttercup
¶Portia of Brooke's Cross 7 360 720 8724 421
s. Ringedale King Maxim's Cherub D. Polly of Gwenlyn
¶Sara of Brooke's Cross 7 365 730 9793 543
s. Blakeford Prince D. Star Light's Sweet Maiden

Carpenter, Clinton O., Egan, Ill.

Peso's S. Polly Jr3 281 562 5133 230
s. Lookwell Peso's Senator D. Royal's L. Polly

Carpenter, Donald W. & Clinton O., Egan, Ill.

Benefactor's Lady Oread Jr3 258 516 5414 253
s. Green Meads Benefactor D. Boulder Bridge Oread

Carroll, P. A., Doughoregan Manor, Ellicott City, Md.

¶Manor Gabrielle Jr3 335 670 8613 550
s. Gay Boy's Governor of Fulton D. Manor Dixie Lou
¶Manor Golda Jr3 294 588 6133 365
s. Gay Boy's Governor of Fulton D. Manor Ideal Celeste
Manor Golden Belle Jr2 306 611 7484 372
s. Caumsett Victor D. Manor Granny
Manor Greta Jr2 331 662 7042 395
s. Gay Boy's Governor of Fulton D. Manor Lady Beckie
¶Manor Ideal Celeste 9 283 566 6787 404
s. The Cayvs Ideal D. Moreland's Celestial
¶Manor Lass Sr3 280 560 7228 382
s. Monie's Leader of Elmwood Farms D. Beth of Bon Espoir
¶Manor Turvey 8 277 554 8413 374
s. Manor Ideal D. Manor Topsy
¶Manor Venus Sr3 267 534 7565 352
s. Marshallvale Valor D. Manor Graceful
¶Manor Vesta Jr3 271 542 7584 321
s. Marshallvale Valor D. Manor Ideal Gracie

Carter, Henry H., Winding Lane Farm, Rockville, Md.

¶Viking's Wise Catania 11 312 624 8844 455
s. Bethany Butterfat's Viking D. Wise Guy's Catania
¶Winding Lane Lusty Betsy Sr3 284 568 8057 349
s. McDonald Farms Illustrious D. Nance's Speckled Catania
¶Winding Lane Lusty Carol Jr3 260 520 7245 343
s. McDonald Farms Illustrious D. Nance's Speckled Catania
¶Winding Lane Maid 7 304 608 8767 388
s. Woodside Hall Climax D. Fancy Flash Maiden
¶Winding Lane New Year Sr3 306 612 7824 365
s. Green Meads King Watchful D. Winding Lane Maid
¶Winding Lane Starlight Sr4 305 610 5453 280
s. Prince of Viewsite Farm D. Nance's Golden Starbright

Carter, Robert B., Winding Lane Farm, Rockville, Md.

Winding Lane Lusty Bess Sr2 336 672 8361 399
s. McDonald Farms Illustrious D. Blues Speckled Catania
¶Winding Lane Venus Sr4 284 568 4927 241
s. Prince of Viewsite Farm D. Nance's Star

Cheney, A. A., Cheney, C. B., Trustees, u/will B. Austin Cheney, Falcon's Flight Farms, Litchfield, Conn.

Caumsett Country Lena 9 365 730 9383 393
s. Langwater Count D. Caumsett Lela

Child, William C., Valleyside Farm, Woodstock, Conn.

¶Valleyside Beaula's Chub Sr3 351 702 11123 473
s. Hilltop Butterfat Chief D. Valleyside Lucretia's Beaula
¶Valleyside Bell's Chella 5 365 928 16004 680
s. Hilltop Butterfat Chief D. Valleyside Ellen's Bell
¶Valleyside Dearest's Carle 5 313 890 10355 577
s. Hilltop Butterfat Chief D. Valleyside Vocalist's Dearest
¶Valleyside Edette's Bette 8 362 724 9957 414
s. Grassland Beau Valentine D. Valleyside Idette's Edette
Valleyside Edietta's Fayetta Jr2 331 700 8140 395
s. Waterville Butterfat Quonset D. Valleyside Marietta Edietta
¶Valleyside Lucretia's Cretia 7 319 740 7474 372
s. Hilltop Butterfat Chief D. Valleyside Idette's Lucretia
¶Valleyside Nenonie's Enonie 6 365 845 10815 474
s. Grassland Edenquel D. Valleyside Eugenia's Nenonie

Clemson Agricultural College, Clemson, S. C.

¶Clemson Cavalier Rarity Jr4 305 610 6074 283
s. General's Twice Cavalier D. Cavalier Holliston Kate
Clemson Hollibright Reward Sr3 195 390 2777 144
s. Klondike Hollibright D. Clemson General Lassa
¶Clemson Royal Minuet 8 305 610 8566 308
s. Clemson Royal Knight D. Fancy's Lois of Edisto Farms
¶Clemson Royal Nan 8 305 610 4561 207
s. Clemson Royal Knight D. Cavalier Holliston Kee
¶Clemson Royal Quantity 5 252 504 5026 218
s. Clemson Royal Knight D. Royal Sequel July
Sandhill Hornet BCC Maid Jr2 305 610 4679 226
s. Klondike Hornet D. General's Raymost Annie
Sandhill Hornet BCD Maid Jr2 305 610 5705 285
s. Klondike Hornet D. Sequel-Count General Jeweller

Clinton, Francis, Clinton Farm, Watkins, Minn.

Watkins Candy's Fame Jr2 281 562 4169 207
s. Boulder Bridge Candidate D. Watkins Rex's Aster
Watkins Swami's Fanny Sr2 300 600 4443 254
s. Boulder Bridge Swami D. Charming Belle of Watkins
Watkins Swami's Fawn Jr2 325 650 8079 410
s. Boulder Bridge Swami D. Bob's Rosette of Pepin County
Watkins Swami's Fay Jr2 313 626 5577 280
s. Boulder Bridge Swami D. Watkins Candy's Dainty
Watkins Swami's Flora Jr2 313 626 6507 350
s. Boulder Bridge Swami D. Watkins Candy's Dora
Watkins Swami's Flossie Sr2 323 646 3841 205
s. Boulder Bridge Swami D. Watkins Moby Bo Peep

Cohenour, Dale F., Elvadale, Mount Carroll, Ill.

Ore Hill Elaine Sr2 304 608 5196 252
s. Wey Acres Grandee's Maxim D. Eileen of Ore Hill
Ore Hill Jenny Sr2 284 568 7201 305
s. McDonald Farms Hunter D. Ore Hill Julianne
Ore Hill Nugget Sr2 276 552 4319 231
s. McDonald Farms Hunter D. Ore Hill Maybelle
Ore Hill Starlight Sr2 290 580 6142 300
s. McDonald Farms Hunter D. Ore Hill Sunbeam

Cohenour, L. B., Alamosa Ranch, Alburquerque, N. M.

Flume Farm Red Cloud's Grace 6 153 306 4604 227
s. Sunset Golden Red Cloud D. Flume Farm Omar's Golden Pride

Colby, Howard H., Colby Dale Farms, Romeo, Mich.

Churn Creek's Honor's Hyacinth Sr4 278 556 8893 442
s. Langwater His Honor D. Calculator's Hyacinth
¶Langmeadow Ada 7 293 586 8837 369
s. Cesor Pontiff's Anchor D. Ajax Golden Locket
¶Langmeadow Alicia 6 331 690 9055 469
s. Cesor Pontiff's Anchor D. Juliet's Marsha Lillian
¶Langmeadow Labelle 5 278 556 9858 496
s. Langmeadow Rascal D. Langmeadow Annabelle
¶Langmeadow La Verne 5 326 652 9284 495
s. Langmeadow Rascal D. Colby's Moderne Veronica
Langmeadow Melody Jr3 144 288 3398 196
s. Flying Horse Master's Monarch D. Langmeadow Annette
Langmeadow Norine Sr3 306 612 9393 479
s. Lockshore Noranda D. Lockshore C. Milkmaid
¶Langmeadow Regolda 6 245 490 7570 412
s. Langwater Redemptor D. Georgeland Goldie
Langmeadow Rema 5 365 730 10838 587
s. Langwater Redemptor D. Colby's Moderne Milkmaid
¶McDonald Farms Ivarene 5 297 594 10681 548
s. McDonald Farms Valor D. Maple Lane Africander's Lass
McDonald Farms S. Kissetta Sr3 357 714 10013 549
s. McDonald Farms Steadfast D. McDonald Farms Isetta

Colorado Agricultural & Mechanical College, Fort Collins, Colo.

¶College Golden May Cloud Sr3 365 730 9787 537
s. Sunset Golden Homer D. College May Cloud Cherub
¶College May Cloud Cherub 7 285 570 8564 398
s. Cherub's Conquestor of Iowanola D. Trojan's May Cloud
¶College Peggy Star 6 252 504 6308 262
s. Sunset Golden Star Gazer D. College Peggy
Finchley Manor Revelry Jr3 365 730 6931 333
s. Finchley King of the Meads D. Finchlen Manor Dash

Comstock, George Carleton, Jr., Carlton Farms, Montrose, Pa.

Carlton's Claudette Jr3 365 730 6692 302
s. Windy Brook Lairdalong D. Windy Brook Carryalong
Carlton's Freda Ann Sr3 304 608 5983 315
s. Windy Brook Stormalong D. Windybrook Flipalong
Carlton's Jane Jr3 365 730 7669 340
s. Carlton's Ensign Monitor D. Carlton's Judy
¶Carlton's Tess Jr3 353 706 6271 299
s. Langwater Parson D. Windybrook Trotalong

Cooksey, Oscar L., Rosedale Dairy Farm, Moore, S. C.

Traxler's Maxim's Belle 6 323 646 7347 348
s. Archdale's Upland's Prince D. Reliance's Nobel Belle

Cooley Brothers, Willowbrook Farms, Hudson, Mich.

¶Willowbrook Crown Dorrine Jr4 333 666 8047 384
s. Cesor Crown Maxim D. Willowbrook Royal Dorrine
¶Willowbrook Crown Iris Sr3 331 662 7491 415
s. Cesor Crown Maxim D. King's Iris of Belmont
Willowbrook Crown Joice Jr2 311 622 7928 344
s. Cesor Crown Maxim D. Willowbrook Sunny Joice
¶Willowbrook Crown June Jr3 307 614 6190 316
s. Cesor Crown Maxim D. Willowbrook Royal Ruth
Willowbrook Crown Ruth Jr2 357 714 6428 346
s. Cesor Crown Maxim D. Willowbrook Royal Ruth

Coppage, Benj. L., Middle Acres, Sudlersville, Md.

¶Green Acres Calizta Jr4 110 220 3915 184
s. Meadow Lodge Snowman D. Easter Rose of Green Acres
¶High Park's Mollie Belle Sr4 349 698 7711 411
s. Churn Creek's Majestic D. Kathryn Bell of Green Acres
Middle Acres Kindness Jr2 365 730 7310 391
s. Meadow Lodge Snowman D. Green Acres Unity Lass
Middle Acres King's Polly Jr2 306 612 6495 368
s. Britland Leader King D. High Park's Mollie Belle
¶Slaughterton's Maggie Sr4 204 408 7927 374
s. Green Acres' May Prince D. Maggie of Woodchester

Cornell University, Ithaca, N. Y.

¶Cornell Heritor Tillie Sr3 365 730 11103 542
s. McDonald Farms Heritor D. Cornell Forester Tilda

Cornick, Cloyd E., Canaan View, Mount Union, Iowa.

¶Wethersfield Endora Jr3 269 538 6758 295
s. Wethersfield Prince Charming D. Langwater Dora 2d

Couzens, Frank & Margaret A., Maloney, Betty Couzens & Yaw, Madeleine C., Wabeek Farms, Pontiac, Mich.

¶Cowham Farm King's Sunya Jr4 361 717 8272 402
s. Riegeldale King's Philosopher D. Sunya of Cowham Farm
¶Great Oaks Shasta Edith 5 325 650 9261 512
s. Troutwater Comet of Dr. K. D. Max's Edith of Shasta
¶Wabeek Meed's Patsy Sr4 308 616 9212 467
s. Langwater Mead D. Loma Gentleman's Viola
¶Wabeek's Ferdinand's Sweetie 5 365 730 10553 426
s. Langwater Ferdinand D. Marjohnelle P. Image
Wabeek's Gloria Jean Jr2 365 730 7130 373
s. Eth-Mead Ambition D. Wabeek Florilla's Bonnie

Cox, Abraham B., Glenfoot Farm, Cherry Valley, N. Y.

Achievement's Cecile 7 273 546 6853 398
s. Lynbrook Cherub's Achievement D. Melody Cherub's Cirose
Achievement's Janie's Joy Sr3 304 608 6875 408
s. Lynbrook Cherub's Achievement D. Director's Janie
Achievement's Jingle Sr4 138 276 3744 200
s. Lynbrook Cherub's Achievement D. Achievement's Chime
Director's Glamor 7 309 618 7509 330
s. Meredith Director D. Achievement's Glow
Jerry's Cirosa Jr2 285 570 4061 182
s. Coldspring's Hardwick's Jerry D. Achievement's Coco
Jerry's Sparkle Jr2 241 482 3289 174
s. Coldspring's Hardwick's Jerry D. Achievement's Laughing Water
Matty's Artesia Sr2 244 478 5482 306
s. Cathedral Matty D. Director's Ardent
Matty's Elise Jr3 356 712 5640 330
s. Cathedral Matty D. Achievement's Elizabeth
Matty's Rosaland Sr2 274 548 5769 328
s. Cathedral Matty D. Achievement's Rosalie
Matty's Rosie Jr4 301 602 7980 425
s. Cathedral Matty D. Achievement's Rosamond

Craig, R. F., Ludlow Guernsey Farm, Asbury, N. J.

Miller Farms Betty Lou Jr3 307 756 7588 407
s. Maywood Noranda D. Miller Farms Winnie

Crawford, Robert O., Crawford's Farm, Jesup, Iowa.

¶Crawford's Farm Darling Jr3 284 568 6685 394
s. L. D. Park Lane D. Crawford's Farm Carnation

Crawford, Roy, Crawford's Farm, Jesup, Iowa.

¶Crawford's Farm Cherry Sr4 308 616 4916 272
s. Foremost Marksman D. Daisy Susie of Boney View Farm
¶Crawford's Farm Dana Jr4 308 616 5624 344
s. L. D. Park Lane D. Crawford's Farm Annie
¶Crawford's Farm Dione Jr4 306 612 7798 384
s. L. D. Park Lane D. Rosedale Ione
Crawford's Farm Dream Jr2 286 572 5262 275
s. L. D. Park Lane D. Crawford's Farm Callie Ann
Crawford's Farm Easter Jr2 331 662 4155 232
s. Witchwood Midnight's Ensign D. Crawford's Farm Dione

Crawford, Roy & Donald, Crawford's Farm, Jesup, Iowa.

¶Crawford's Farm Diamond Jr4 319 638 6573 385
s. L. D. Park Lane D. Crawford's Farm Beauty
¶Crawford's Farm Dolly Sr2 221 442 4321 228
s. L. D. Park Lane D. Crawford's Farm Bandy

Crouse, Lucile, Grants Pass, Oregon.

¶Peachy Alice Jane Sr4 306 612 10390 516
s. Twinkle Star Ranch Bonney Boy D. Alice Jane Charlotte

Crouse, Walter H., Jr., Grants Pass, Oregon.

¶Twin Cedar Buddie's Mate Jr3 314 628 9458 496
s. Middale Pride's Buddie D. Twin Cedar Monie

Crowley, Glenn, Glendale Farm, Durand, Ill.

¶Bud's Gladius of Oak Grove Jr3 319 638 7917 465
s. Fairview Bud D. Majesty's Gladius of Oak Grove

Custer, A. J. & Sons, Levelland Farms, Auburn, Ind.

¶Guerndot Kate's Rose 5 365 730 10489 502
s. Raemelton Conqueror D. Guerndot Blossom's Kate
¶Hullwood Gardenia 6 330 660 7866 354
s. Hullwood Slogan D. Hullwood Felice
¶Levelland Farm's Daisy 5 365 730 9889 461
s. Marjohnelle C. King D. Benninghoff's Daisey
¶Levelland Farm's Modiste Sr3 320 640 11841 532
s. Meadow Lodge King's Master D. Sylvia Queen of Fairview Farms
Levelland Farms Roseline Jr2 306 612 8357 389
s. Meadow Lodge King's Master D. C. King's Rose
Levelland Farm's Vera Jr2 322 644 8516 429
s. Supreme's Superman D. Select's Betty Lee

Czacki, Tadeus & Maria, Phoenixville, Pa.

¶Kimberton Peter's Alexandria Jr4 316 607 6997 343
s. Bryncoed Peter's Equal D. Deborn's Agatha
¶Queen of Kimberton Sr4 303 606 9636 460
s. Bryncoed Peter's Equal D. Broadwater Queen Ann's Lace

Daniel, Kenneth H., Kenmax Stock Ranch, Gooding, Idaho.

Kenmax Counterfeit's Lola Jr2 365 730 8618 432
s. Kenmax Count's Counterfeit D. Patricia's Ladie
Kenmax Counterfeit's Lula Jr2 304 608 9339 436
s. Kenmax Count's Counterfeit D. Patricia's Ladie
¶Kenmax Jesse's Ladette Sr2 365 730 9228 462
s. Idagem Truman's Jesse D. Patricia's Ladie
¶Kenmax Jesse's Lettie Jr4 316 632 8742 416
s. Idagem Truman's Jesse D. Kenmax Oscar's Lottie
¶Kenmax Jesse's Lila Jr4 295 590 6079 343
s. Idagem Truman's Jesse D. Kenmax Sequel's Lassie

Davis, Richard, Wilmot, Wis.

¶Thistledown Ulla Ben 9 306 612 5898 305
s. Haven Hills Neptune D. Thistledown Quebec

Davis, S. Penrose, Springlawn Farm, Downingtown, Pa.

¶Native's Pride of Springlawn 5 365 730 7114 452
s. Longwood Native D. Autocrat's Noble of Springlawn

Dengler, Charles E., Alfalfa Lawn Farm, Davenport, Iowa.

Pleasant Ridge Eloise Sr4 317 634 9205 365
s. Lakewood Country Gentleman D. Pleasant Ridge Faithful 2d

Denison Engineering Company, Loch Lomond Farm, Powell, Ohio.

Loch Lomond Quixote's Lady Jr2 338 676 7702 435
s. Glenleigh Quixote D. Royalite's Lady
Loch Lomond Radiant's Charm Sr3 365 709 11402 542
s. Riegeldale Emory's Radiant D. King's Joyce of Belmont
Loch Lomond Radiant's Nell Jr2 334 668 8772 514
s. Riegeldale Emory's Radiant D. Saugholm Sybil's Nell
¶Monita of Woodside 10 365 730 12289 515
s. Franchester Meadow Prince D. Soldier's Mae of Twin Spruce
Royal Maybell's Bessie 8 365 730 10006 462
s. Supreme Duke D. Princess Royal Maybell

Dennis, J. M., Dennis Farm, Amboy, Ill.

Warrior's Winifred Jr2 365 730 8267 426
s. Pine Manor King's Warrior D. May Royal's Winnie

DeNormandie, James, DeNormandie Farm, Lincoln, Mass.

Lincoln Fair Betsy Lyman 5 322 644 10842 455
s. Argilla Fair Pilot D. Lincoln St. Betsy Lyman
Lincoln Fair Desire Jr2 301 602 6963 285
s. Argilla Fair Pilot D. Ladderlook Desire
Lincoln Honora Jr2 301 602 7351 341
s. Lincoln Honorable D. Lincolnwold Polly's Star 2d
Lincoln St. Splitsilk Sr4 315 630 10565 501
s. Lincoln St. Nicholas D. Lincoln Splitsilk
Lincolnwold Crusader's Polly 7 179 358 6225 316
s. Lincoln Crusader 3d D. Lincolnwold Royal Polly
Lincolnwold Loyal Twilight Jr3 285 570 6659 319
s. Lincoln Loyalist 2d D. Lincolnwold Viking's Twilight

de Raismes, Raoul H., Hillandale Farm, Jutland, N. J.

¶Blakeford Lady Rose 5 365 730 7684 344
s. Blakeford Lord Jim D. Blakeford Merry Rose
Cottage Ruby 5 365 730 8426 395
s. Caumsett Defender D. Myrtle of Woodacres
Mulhocaway Noblige 6 365 730 9858 421
s. Hilltop Butterfat Noblesse D. Butterfat Noble Favorite
R. F.'s Golden Mist Sr3 346 692 7700 401
s. Fox Dean's Gold Coin D. Reinfeld's Marcia
Spruce Run Lively's Patsy Jr2 365 730 9095 407
s. N. J. E. S. Marvel Florina Lively D. Spruce Run Wickson's Patricia

de Talleyrand, Leta, Marquise, Gwyn Careg, Abington, Conn.

¶Birchtree Dace's Dorothea 5 302 604 8162 404
s. Green Meade King James D. Linwood Dace
¶Gwyn Careg Foremost Ethel Sr3 302 604 8189 332
s. Foremost Wood Ford D. Twinwing Noble Ethel
Wood Ford Den-Gwennie 6 365 730 11065 495
s. Antietam Butterfat Desire D. Wood Ford Gwendolyn

DeVlieg, C. B., Dunrovin Guernsey Farm, Farmington, Mich.

¶Brook-Lynn of Dunrovin 5 320 640 11774 554
s. Lockshore Liberty Land D. Dunrovin Sophie Pride

Dickinson, W. C., Walnut Grove Farm, Fredericksburg, Va.

Linciff's Harriett Jr2 300 600 5448 280
s. Langvalley Yankee Doodle D. Juanita of Skyron
Nancy's Minion of Sunnyside Sr3 365 730 8116 380
s. Will's Mimir D. Beb's Nancy of Sunny Side
Walnut Grove Beatrice Joyce Sr3 267 534 7171 351
s. Sherwood Forest Juror D. Beatrice of Wilderness Dell
Walnut Grove Edna Jean Sr3 304 608 8275 392
s. Bournedale Sensation's Hector D. Forecaster's Jean

Dickman, George, Garnavillo Guernsey Farm, Garnavillo, Iowa.

Garnavillo Rose Sr2 301 602 5321 269
s. Ore Hill Comrade D. Moonlight's Dimple Rose

Dickman, George & Henry, Garnavillo Guernsey Farm, Garnavillo, Iowa.

Appolo's Proud Colette 6 238 476 7241 315
s. Genius Charity Appolo D. Wey Acres Ultra Proud
Bessie's Queen Ann 6 321 642 8895 414
s. Wey Acres Aubrietia's Grandee D. Moonlight's Bessie
Elmwood Marjorie Jr4 262 564 6739 351
s. Wey Acres Aubrietia's Grandee D. Elmwood Ethel
Garnavillo Charlotte Jr2 235 470 5068 212
s. Ore Hill Comrade D. Moonlight's Betty Jane
Garnavillo La Nore's Mary Sr3 306 612 6857 357
s. Boulder Bridge Master Commando D. Atomic Zennia's La Nore
Garnavillo Polly Anne Sr4 176 352 5073 209
s. Wey Acres Aubrietia's Grandee D. Judy's Pride of Pheasant Ridge
Garnavillo Tottie Jr2 188 376 3877 151
s. Ore Hill Comrade D. Elizabeth of Willow Lane
Harvester's Lunette 7 264 528 7099 289
s. Harvester's Adrian D. Guernseydale Lunette

Ditty, Ralph & Elmer, Alfred Farm, Wooster, Ohio.

Val-lea Triumph Mary Belle Jr3 330 660 6470 342
s. Windale Triumph Primate D. Mary Bell of Edorah
Val-lea Triumph Poinsettia Jr3 332 664 6805 357
s. Windale Triumph Primate D. Val-lea's Poinsettia

Dodge, Boynton, Stuart View Guernsey Farm, Ellensburg, Wash.

¶Stuart View Carol 5 178 356 6451 323
s. Chuckanut Lynwood D. Stuart View Petunia

Dodge, John B., Stuart View Guernsey Farm, Ellensburg, Wash.

¶Notker's Lylabell Lee Sr3 334 668 13030 668
s. Chicona Notker D. Bernice's Young Bunny
¶Scudder Ranch Guard's Queen Jr3 277 554 7108 397
s. Scudder Ranch Guard D. Scudder Ranch Nym's Regal

Dodge, Merrill M., Locust Nook Farm, Ellensburg, Wash.

¶Locust Nook Beauty 6 300 589 9077 520
s. Chuckanut Lynwood D. Locust Nook Betsy

Dreibelbis, W. H. & Sons, Dreibelbis Farm, Shoemakersville, Pa.
Dreibelbis C. S. Lassie 5 365 730 8543 370
s. Dreibelbis' Noble Classy Sam D. Dreibelbis' Noble Sweetness
Dreibelbis Royal Glory Jr2 351 682 5709 328
s. Woodacres R. Levity Foremost D. Dreibelbis President Milkiness
Dreibelbis Royal Nita Sr2 316 632 5473 294
s. Woodacres R. Levity Foremost D. Rex's Benita
¶Dreibelbis Royal Peppy Sr3 249 498 6581 335
s. Woodacres R. Levity Foremost D. Dreibelbis' Levity Peggy

Dribben, Seymour, Alderbrook Farm, Southfield, Mass.
Cedarcrest Judas' Queen Sr2 267 534 3242 158
s. Ruayne King's Judas D. Riegeldale Sensation Camellia
Violet's Anna Jr3 326 652 6414 310
s. Ruayne King's Judas D. Glenna's Violet

Dukes, R. F., Dukes Dale, Orangeburg, S. C.
Rivelon Royal Donna 7 337 674 9283 458
s. Rivelon Royal Cyclop D. Ben-Bow Donna

Dunlop, John M., Ellerslie Farm, Petersburg, Va.
¶Burkeville Rose Max's Beauty Jr3 365 1095 10146 485
s. Quail Roost Rose Max D. Resolute's Maxim's Cupid
Ellerslie Heiress 5 363 1089 11172 487
s. Klondike Haroun D. Maxim's Bayville Bella
¶Ellerslie Roberta 5 353 1059 9976 417
s. Klondike Haroun D. Zimalcrest Design's Rosa
Ellerslie Virginia 5 365 1095 13054 572
s. Klondike Haroun D. Ellerslie Nancy's Laurel
Klondike Kareen 5 333 999 10780 476
s. Argilla Knight D. Klondike Gay Dawn
Quail Roost NoMax Marie Jr3 365 1095 11418 568
s. Quail Roost Noble Maxim D. Quail Roost Golden Marie

Dunn, Howard E., Hi-Maple Farm, Brunswick, Ohio.
¶Diamond of Waltona 9 346 692 9890 461
s. Richard Coeur de Lion of Waltona D. Azalia of Waltona 2d
Hi-Maple Generous Primrose Jr2 305 610 4982 208
s. Willow Brook's Gabriel D. Hi-Maple May Primrose
¶Hi-Maple Surprise Sr4 365 730 9151 494
s. Hi-Maple Pale D. Hi-Maple Queen

Dunning, Leon O., Polly Acres, Delton, Mich.
Gainder M'liss Jr2 308 616 6571 294
s. Kellogg Pride's Max D. Foster Maple Dale Spot
Polly Acres Meretta Jr2 289 578 5160 219
s. Lockshore Whiskaway D. Polly Acres Mitilda

Dunnington, Clarence M., Dunn Valley Farm, Anthon, Iowa.
¶Dunn Valley Rose Sr4 305 610 9346 440
s. May Alida's Lee D. Oakland's Western Rosets

Eastwick, Joseph L., Springhead Farm, Malvern, Pa.
¶Bobby's Clara of Maple Lane Sr4 255 510 7700 320
s. Larches Sir Robert D. King's Cleda of Maple Lane
¶Bobby's Cleda of Maple Lane 5 179 359 7461 304
s. Larches Sir Robert D. King's Clea of Maple Lane
Pride of Springhead Farms Sr2 224 448 7703 305
s. Groton House Levity's Duke D. Bobby's Diana of Maple Lane
Springhead Farms Rita Sr2 218 436 5382 222
s. Groton House Levity's Duke D. Bobby's Rita of Maple Lane

Egger, F. A. & Sons, Egger Guernsey Farm, Roca, Nebr.
¶Crystal Lake Carrie Jr4 294 588 5641 297
s. Crystal Lake Gold Bond D. Crystal Lake Pearl
Crystal Lake Glamour Lady Jr2 323 646 6924 354
s. St. Albans Glamour Butter Boy D. Crystal Lake Grandee's Judy
Crystal Lake Glamour's Bessie Jr2 273 546 4302 231
s. St. Albans Glamour Butter Boy D. Crystal Lake Grandee's Bessie
Crystal Lake Golden Lady Sr2 283 566 6193 295
s. Grandee's Earl D. Crystal Lake Golden Lass
Crystal Lake Grandee's Charm Jr2 365 730 6375 303
s. St. Albans Grandee's Butterboy D. Crystal Lake Charm
Crystal Lake Grandee's Ruby Sr2 338 676 5045 265
s. St. Albans Grandee's Butterboy D. Crystal Lake Ruby
¶Crystal Lake Isabelle 8 326 652 6049 262
s. Crystal Lake Toreador D. Sunshine of Crystal Lake
¶Crystal Lake Primrose Sr4 316 632 7285 409
s. Crystal Lake Challenger D. Crystal Lake Rosie

Elliott, R. G., Elliott Stock Farm, Paw Paw, Mich.
¶Elm Farm Rosie 6 365 730 8228 504
s. Elm Farm Independent D. Elm Farm Julia

Ellsworth, Hugh, Fairholm Farm, Holt, Mich.
¶Fairholm Lucky 11 210 420 7380 334
s. Brookwood Romulus D. Fairholm Faith

Elwanger & Son, Carnationwood Farm, Bellevue, Wash.
Carnationwood Hero's Rose Jr2 316 632 6212 324
s. Western Glow Hero D. Carnationwood Rose Marie
Carnationwood Rose Marie Jr4 183 366 5329 286
s. McDonald Farms Dairy Lad D. Rosslyn Rosebud
Quality Farm Nosegay's Evelyn Jr4 329 658 7994 425
s. McDonald Farms Dairy Lad D. Nosegay of Chicana

Elwanger, W. J., Carnationwood Farm, Bellevue, Wash.
King's Veribest Top Notch Sr4 345 690 9992 539
s. McDonald Farms Western Star D. King's Veribest

Embury, F. B., Larch Hollow Farm, Gainesville, N. Y.
Larch Hollow Estelle 5 304 608 7834 399
s. Hewesburst Prince Star D. Circleview May
Valiant's Genneta Sr2 312 624 7721 359
s. Churn Creek's Royal Valiant D. Calculator's Genneta

England, Charles P., Guernland, Rising Sun, Md.
¶Guernland Nannie Sr3 309 600 6999 375
s. Evergreen Royal's Buzzy D. Gem's Evergreen Nora

England, Eugene E., North East, Md.
¶Proson's Mabel 8 354 708 10128 524
s. Proson D. Royal's Hope

England, T. Howard, North East, Md.
Count's Progress' Dora Jr2 365 730 9465 508
s. Count's Progress D. Buzzy's Royal Lillian

Etchison, James M., Etch-Lawn Farm, Elwood, Ind.
Crescent's Warrior's Bloom Sr2 306 612 5628 288
s. Warrior's Vanilla King D. Mystery's Dicta Blossom

Etter, F. B. & R. W., Flobee Farms, Walled Lake, Mich.
Old Acres Judy Jr4 177 354 5359 262
s. Old Acres Bon Homme Richard D. Old Acres Ultra Queen
Old Acres Sue Gail 7 215 430 5940 270
s. Old Acres Utility's Dean D. Old Acres Maxine Betty

Evans, George N., Edgevan Farm, Dover, N. H.
Brighton Farm's Rosie Jr2 364 841 7771 378
s. Coldspring's Dimple's Hardwick D. Count's Royal Rosie
Clara of Spruce View Farm Jr4 365 840 12457 510
s. Philosopher's Good Gift D. Jane of Spruce View Farm
¶Coronation Amicable 7 344 739 10687 524
s. Coronation Levity Prince D. Amy of Red House Farm
¶Great Elm Primadonna 8 322 680 9154 396
s. Gay Folly's Commentator D. Pride of Loudon
Maple Grove Forecaster's Betty 5 289 578 6962 287
s. Demon's Forecaster of M. H. D. Maple Grove Buttercup Girl

Ewalt, R. Russell, Russada Guernsey Farm, Fredericktown, Ohio.
¶Russada Evaline Jr3 304 608 5809 326
s. Windale Russada's Corona D. Russada Sunrise

Ewing, James W., Jr., Shady Nook Guernsey Farm, Tucson, Ariz.
Shamrock Farms Ballerine Jr2 204 408 2628 140
s. McDonald Farms Julian D. Between of Surrogate's Trojan

Farner, E. A., Church Hill Farm, Gloucester, Va.
Church Hill Glamourous Isabel Sr3 300 600 9197 456
s. Sherwood Forest Kris Kringle D. Glencairne Glamourous Bell
Church Hill Lucky Patsy Sr3 365 730 12147 595
s. Quail Roost Lucky Glamor D. Anita's Pet of Chilbrook
Lizzie of North View 6 305 610 10138 550
s. Quail Roost Fortunate Prince D. Hellen Webb of North View

Farnham, Meade & Son, Al-Phine Guernsey Farm, Edgerton, Ohio.
¶Al-Phine Delcrouse 5 362 724 10117 505
s. Raemelton Conquest D. Tul-lea's Donna
¶Blossom Ruby of Sugar Grove 5 177 354 5723 275
s. Lawnsett Buddie D. Golden Gem Blossom

Farnsworth, Howard G., Dorella Farm, Planada, Calif.
¶Dorella Doris 12 365 730 8767 352
s. President of Thousand Springs D. Dorella Dainty
¶Dorella Elect's Blue Belle 6 361 722 8689 480
s. Chuckanut Elect D. Dorella Bernice
¶Dorella Elect's Snooks Sr3 365 730 5970 308
s. Chuckanut Elect D. Dorella Royal's Suki
Dorella Guardsman's Topnotch Sr2 313 626 7915 430
s. Meadow Lodge Guardsman D. Dorella Elect's Topsy
¶Dorella Royal's Bella 6 365 730 8494 412
s. Dorella Royal Rival D. Dorella President's Bertha
¶Dorella Royal's Primrose 6 297 594 8966 448
s. Dorella Royal Rival D. Dorella D. Ex. Polly
¶Dorella Royal's So-So 5 286 572 7996 436
s. Dorella Royal Rival D. Dorella Sophie
¶Dorella Royal's Valinda Sr3 286 572 5096 207
s. Dorella Royal Rival D. Dorella Darby's Valencia
¶Dorella Soldier's Diana Sr4 365 730 10344 619
s. Dorella Rival's Soldier D. Dorella Rival's Dainty
¶Dorella Soldier's Inez Jr3 352 704 8578 493
s. Dorella Rival's Soldier D. Dorella Rival's Ida
Dorella Soldier's Joey Sr2 302 604 7788 511
s. Dorella Rival's Soldier D. Dorella King's Jessie
¶Dorella Soldier's Karen 5 298 596 8762 486
s. Dorella Rival's Soldier D. Dorella Elect's Kate
Dorella Soldier's Kathleen Jr2 302 604 7731 432
s. Dorella Rival's Soldier D. Dorella Elect's Kate
Dorella Soldier's Nadine Sr2 310 620 9816 536
s. Dorella Rival's Soldier D. Dorella Hannibal's Nancy
Dorella Soldier's Snowdrop Sr2 316 632 10796 505
s. Dorella Rival's Soldier D. Dorella Elect's Snow Flake

Fatchett, Donald, Hickory Manor Farm No. 2, Blissfield, Mich.
¶Pretor's Ann of Bilmur 6 355 710 8627 396
s. Pretor of Elmgrove Farm D. Maple View Nancy Marie

Federwitz, Elmer, Killsnake Creek Farm, Chilton, Wis.
¶Dairyboy's Lily Belle 5 325 650 10463 485
s. Monarch's Midnight's Dairyboy D. Killsnake Valley's Lily Belle
¶Killsnake Creek Joy Jr4 365 730 9669 535
s. Monarch's Midnight's Dairyboy D. Lady of Killsnake Valley
¶Killsnake Creek Queen Jr3 318 636 8509 405
s. Monarch's Midnight's Dairyboy D. Lady of Killsnake Valley

Felton, Frank P. & Son, Forest Brook Guernsey Farm, Bradford, N. H.
¶Forest Brook June 8 235 470 4870 242
s. Rosewald Il Duce Cavalier D. Savery's Sunset
Ladino's Sunset of Monarch 7 287 574 6649 347
s. Rosewald Monarch D. Chub Hill Ladino

Fenstermacher, S. E., Fen View Farms, Berwick, Pa.
¶Fen View Farm's Jean's Naoma 5 365 730 13088 615
s. Homestead Reveller's Golden D. Maplewood's Rilma Jean

Ferris, Frank W., Mrs., Summerfield Farms, New Wilmington, Pa.
¶Summerfield Countess Sr3 271 542 7447 377
s. Summerfield Royal Robin D. Summerfield Fanny's Queen
¶Summerfield Lola's Lark 6 284 568 8383 408
s. Bonnie's Royal of Gilmar D. Summerfield Lola
¶Summerfield Sally Jane 7 271 542 6418 314
s. Bonnie's Royal of Gilmar D. Summerfield Sally
Summerfield Skylark Jr2 288 576 5832 315
s. Antietam Admiral D. Summerfield Lola's Lark

Fike, Homer S., Old Farmstead, Waterloo, Iowa.
¶Old Farmstead Annabelle 11 113 226 3031 146
s. Loma Maximus D. Old Farmstead Marigold

Old Farmstead Bonnie's Lass — Sr2 314 628 8132 395
s. Elwadesson's Jerry — D. Old Farmstead Bonnie
¶Old Farmstead Lou — Jr4 277 554 7839 314
s. Elwadesson's Jerry — D. Old Farmstead Eloise

Fike, L. Neil, Old Farmstead, Waterloo, Iowa.
¶Old Farmstead Gracie — Jr3 304 608 7227 306
s. Elwadesson's Jerry — D. Old Farmstead Dell
Old Farmstead Jule — Jr3 365 730 11505 503
s. Elwadesson's Jerry — D. Old Farmstead Shirley

Filley, Oliver D., Over the Grass Farm, The Plains, Va.
¶Over The Grass Gay Betty — 6 355 710 10032 459
s. Langwater Frisky — D. Lady Betty Over The Grass
¶Over The Grass Jasmine — Sr4 297 594 7806 376
s. Langwater Frisky — D. Over The Grass Jane's Gift
¶Over The Grass Jollity — 5 331 662 7214 395
s. Langwater Frisky — D. Lady Jane Over The Grass
Over The Grass Viking's Girl — Sr3 365 730 8748 450
s. Endean Viking — D. Over The Grass Gay Betty
¶Over The Grass Vivacity — 5 250 500 5515 227
s. Langwater Frisky — D. Lady Vera Over The Grass
Welcome-In Snowbird — 9 337 674 9725 486
s. Langwater Forward — D. Welcome-In Snowflower

Finch, Ernest, Ridgeview Farm, Roxbury, Conn.
Ridgeview Tersana Marilyn — Sr2 312 624 8394 430
s. Fenn Hill Bonnie Boy — D. Buckeye Tersana of Ridgeview

Finley, C. B. & Bogaard, L. N., Finmar Farm, Grimes, Iowa.
Byercroft Morning Star — Jr4 321 642 6145 330
s. Kenfleur's Betsy's Ideal — D. Ploverlin La Noce Evening Star

Flagg, Raymond H., Green Hill Farm, Gill, Mass.
¶Green Hill Dusky — Jr3 346 686 7427 383
s. Rosewald Violet's Valentine — D. Coronado's Twilight
Green Hill Noble's Annette — Jr2 335 666 7117 344
s. Deershorn Noble — D. Nashoba Belrose Rita
¶Green-Hill Victoria Ann — Jr3 365 727 6993 334
s. Ted Boy of Meadow View Farm — D. Hebron Vassalee

Fletcher, Theodore E., Twin Meadows Farm, Centerville, Md.
¶Twin Meadows Belle — Sr4 321 642 10315 500
s. Broadland Invader — D. Sportsman's Belle
¶Twin Meadows Betsy — Sr3 319 638 9826 475
s. Spar Hill Pilot — D. King's Golden Pride

Foard, William N., Clear View Farm, No. 1, White Hall, Md.
¶Clear View Gay Betty — Sr4 308 616 10302 507
s. Princeling of Clear View — D. Betty's Royal of Clear View
Clear View Pride's Duchess — Jr3 365 730 9424 435
s. Princeling of Clear View — D. Duchess' Pride of Clear View
¶Clear View's Daisy Bell — 6 284 568 8147 400
s. Blakeford Fearless — D. Clear View's Daisy
¶Clear View's Florentine — Sr3 305 610 8882 418
s. Princeling of Clear View — D. Fanny's Queen of Clear View
¶Clear View's Glamour Princess — Sr4 306 612 9800 449
s. Princeling of Clear View — D. Dottie's Glamour of Clear View
Clear View's Golden Gleam — Sr2 296 592 8465 383
s. Princeling of Clear View — D. Golden Pearl of Clear View
¶Clear View's Jem Janet — Sr3 339 678 10940 490
s. Princeling of Clear View — D. May's Jem of Clear View
¶Clear View's Polly Puff — Sr4 350 700 10297 506
s. Blakeford Fearless — D. Clear View's Polly
¶Clear View Sylvia — Sr4 314 628 7996 411
s. Princeling of Clear View — D. Sara Girl of Clear View
¶Duchess' Pride of Clear View — 7 286 572 8114 323
s. Rockingham Gallant — D. Duchess of Clear View
Faithful Esta of Clear View — Jr4 268 536 6134 326
s. Princeling of Clear View — D. Faithful of Clear View
¶May's Jem of Clear View — 9 325 650 8153 487
s. Hercules of Snowden — D. Clear View's May Flower
¶Polly's Lorraine of Clear View — 7 314 628 9123 418
s. Blakeford Fearless — D. Clear View's Polly
¶Polly's Pansy of Clear View — 8 320 640 10616 571
s. Fairlawn Dart — D. Clear View's Polly

Foard, William N., Clear View Farm, No. 2, White Hall, Md.
¶Clear View Marietta — Sr3 263 526 6475 290
s. Princeling of Clear View — D. Margie of Clear View
Clear View Patayann — Sr2 251 502 6916 333
s. Clear View's Gay Jerry — D. Clear View Posie's Patay
¶Clear View Pet Patsy — Sr4 292 584 7417 311
s. Princeling of Clear View — D. Dot's Pet of Clear View
¶Clear View Ruby — 5 292 584 7983 427
s. Princeling of Clear View — D. Royal Maybell of Clear View
¶Clear View's Dorine — Sr3 327 654 7967 432
s. Princeling of Clear View — D. Dottie of Clear View
¶Clear View's Gay Felicia — Jr4 299 598 6630 378
s. Princeling of Clear View — D. Fontain of Clear View

Fortkamp, Carl, Gold Banner Farms, No. 1, Coldwater, Ohio.
¶Gold Banner Iris — 5 305 610 7400 326
s. Golden Grange Illustrator — D. Gold Banner Parnella

Freie, Alfred B. & Ethel V., West Star Farm, Alexander, Iowa.
¶West Star Jewel — Sr4 299 598 8185 407
s. Pleasant Valley Splendor — D. Hickory Hill's Victoria

Graber, Robert J., Spring Lake Farm, Pretty Prairie, Kans.
Spring Lake Reveler's Sue — Sr3 344 688 8663 420
s. Stan's Secret Reveler — D. Alderman's Sage of Sasnak

Herring, Ralph, Warren, Ill.
¶Lawnview Select's Loree — 6 256 512 6819 316
s. Kenfleur's Garbo Alert — D. Milne's Champion's Select

Hertzler, John, Elizabeth, Pa.
¶Susan of Pequea View — Sr3 285 570 7414 300
s. Gainor's Bright Boy — D. Willow Bend's Pauline

Hollenbach, Miles D., Blue Mt. View Farms, Shartlesville, Pa.
¶Blue Mt. View Janice — Sr4 298 584 6609 390
s. Riveredge Alert's Prelate — D. Blue Mt. View Peggie

¶Blue Mt. View Marian — Sr3 280 553 7485 397
s. Valleywood Hector — D. Blue Mt. View Helen
¶Blue Mt. View Violet — Jr4 323 628 6833 402
s. Coldspring's Hardwick's Royal — D. Blue Mt. View Model's May Belle

House, Milton, Watsontown, Pa.
Rosemont's May Marie — Jr3 246 492 5260 240
s. Rosemont Royal Pilot — D. Major's Marie May

Knight, Keith, Bryn Farms, No. 2, Arena, Wis.
¶Bryn Farms' K. Countess — Sr4 314 628 7042 362
s. McDonald Farms Homer — D. Bryn Farms' Belladonna

Koch, Harry F., Sheldegren Farm, Greenfield, Mass.
Sheldegren Erlina — Jr3 342 1000 11509 557
s. Sheldegren Hero Lad — D. Sheldegren Evelette
¶Sheldegren Monette — 9 365 1091 14058 655
s. Sheldegren Cora's Supreme — D. Sheldegren Mona
Sheldegren Tara — Sr2 286 834 8927 438
s. Sheldegren Cornelius — D. Sheldegren Patience
Sheldegren Tina — Jr2 307 608 6954 282
s. Sheldegren Hero Lad — D. Sheldegren Gracine
Sheldegren Una — Jr2 326 961 8953 452
s. Sheldegren Commando — D. Sheldegren Gay
Sheldegren Val — Sr2 296 862 8740 460
s. Sheldegren Hero Lad — D. Sheldegren Princess Violet

Lavy, Hubert, Golden I. Dairy, Winfield, Mo.
¶Lynden Grove Darlene 2d — 9 339 678 6827 335
s. Clifford of Burg Farm — D. Lynden Grove Darlene

McKesson, George A., Elkhardt Guernsey Farm, Richmond, Va.
¶Chenar's Folly — 7 311 925 7991 378
s. Chenar's King Edward — D. Chenar's Crusader's Flirtatious
¶Chenar's Martha — 8 325 963 10157 448
s. Broadland Masterman — D. Chenar's Crusader's Maud
Elkhardt's Hope — Sr2 353 1051 8193 362
s. Midview Charmer's Lord — D. Elkhardt's Rosie

Middleton, Loren, Meadowview Manor Guernsey Farm, Chattaroy, Wash.
Four Lilac's Actor's Buttercup — Jr4 347 694 8402 382
s. St. Albans Actor's Lad — D. Four Lilac's Bonny
¶Four Lilac's Actor's Buttercup — 5 362 724 8386 366
s. St. Albans Actor's Lad — D. Four Lilac's Bonny

Patterson, Joe C., Homeward Farms, Reed City, Mich.
¶Homeward Marlene — 10 365 1095 15121 776
s. Quanqual Governor — D. Homeward Rose

Penney, J. C., Preeminent Guernseys, Gallatin, Mo.
¶Crown Prince's Louisa — Sr4 304 608 5303 233
s. Foremost Crown Prince — D. Grapelawn Louise 2d

Powel, William R., Doughoregan Manor, Ellicott City, Md.
¶Manor Sara — Sr4 237 474 6948 326
s. Golden Steadfast — D. Manor Grace

Pratt, Donald W., Ricarbru Farm, Glidden, Iowa.
¶Ricarbru Bonnie's Laura — 5 327 654 10783 508
s. Bonny's Lad of Suneslope — D. Ricarbru Goldie M.'s Bonnie

Reed, Theo P. & Son, Round Top Hills Farm, Pennington, N. J.
Round Top Hills Darling — Jr2 334 668 6390 373
s. Glenburnie Charmer — D. Meadowlane Devotion
Round Top Hills Iola — Jr2 325 650 6009 334
s. Harmony Hollow Helios — D. Meadowlane Ivyvette

Roberts, Charles E. & Harold O., Bryn Farms, No. 1, Arena, Wis.
Bryn Farms Lassie — Sr2 237 474 7490 341
s. McDonald Farms Badger — D. Bryn Farm's Royal May
¶Mineral Point Arena Queen — 5 342 684 5350 276
s. New Hope Gardenius's Premier — D. Mineral Point Romance

Roberts, Charles E. & Knight, Harland & Keith, Bryn Farms, No. 2, Arena, Wis.
¶Bryn Farms K. Donnabell — 5 333 666 7289 368
s. Mound City Miron — D. Bryn Farms' Cupid

Seco Company, Incorporated, Seco Farms, Arcadia, Mo.
¶Sheldegren Cordelia — 6 365 1095 17012 911
s. Caumsett Chieftan — D. Sheldegren Corianna

Sheeks, K. W., Sheeks Farm, Kimberly, Minn.
Evergreen's Dairy Pride — Jr3 308 616 8921 482
s. Elmcrest Dairy Boy — D. Princess Pat of Evergreen
Evergreen's Primrose — 7 293 586 8795 443
s. Monitor of Riverside — D. Evergreen's Priscilla Maid

Simmons, John & Leroy, Royjon Farms, Bellville, Ohio.
Royal Triumph's Marie — Sr3 307 614 10452 485
s. Corking's Royal Triumph — D. Laddie's Edna Mae
¶Royal Triumph's Marie — Sr4 365 730 13080 653
s. Corking's Royal Triumph — D. Laddie's Edna Mae

Vanderheydes, Charles E., Lawnview Guernsey Farm, Stockton, Ill.
¶Lawnview Annette — Jr3 343 686 8314 356
s. St. James Duke's Radiant Boy — D. Milne's Champion's Ann
¶Lawnview Beauty's Bonnie — Sr3 280 560 5263 266
s. Kenfluer's Garbo Alert — D. Milne's Champion's Beauty
Lawnview G. Fern's Marie — Sr2 360 720 11754 551
s. St. Albans Grandee Beau — D. Lawnview Milne Victory Fern
¶Lawnview Grandee's Rosalie — Jr3 290 580 5245 276
s. St. Albans Grandee Beau — D. Lawnview Susie's Rose
¶Meadowhill Monogram's Diana — 5 365 730 8826 459
s. Lockshire Monogram — D. Arcadian Inspiration

Watkins, Charles F., Belton, Mo.
¶Gift of Lakeland — Jr4 282 564 5669 363
s. Betty's Prize of Oak Hall — D. Grace of Lakeland
¶Rae of Lakeland — 5 298 596 6750 339
s. Cooper's Superb — D. Rosalind of Lakeland

TEN LEADING COWS at VARIOUS AGES

Herd Improvement Register — 365 Days

(2x Milking)

Age Mature	Lbs. Milk	% B. F.	Lbs. B. F.
Red Rose Queen Mab 5 yrs. '41	18767	5.4	1026
La Whitecap's Agnes 5 yrs. '49	18746	5.0	948
Red Rose Queen Mab 6 yrs. '42	16923	5.6	948
Jacob's Loretta Lee 8 yrs. '47	17116	5.3	918
Jacob's Sally 6 yrs. '48	16124	5.5	891
Cannie of Tersana Farm 2d 6 yrs. '46	15798	5.6	885
Woodhaven Julia 6 yrs. '48	18956	4.6	880
May Daisy's Valentine 6 yrs. '50	16058	5.4	872
Langhurst Queen Maggie 5 yrs. '50	17700	4.9	868
Elkco Coronet 5 yrs. '46	13530	6.4	865
Senior 4			
Judy Nellie of Fairview Farms '48	15288	5.1	787
Idylbrook Mistress Squaw '50	13452	5.4	761
Deershorn Foremost Ann '50	13241	5.5	729
Fennhill Bonnie Queen '48	12410	5.8	723
Coleen of Berendsendale '37	12094	5.9	721
Nannie of Sportsman's Hall '50	15939	4.5	719
Madeline of Pleasant Point '50	12430	5.7	717
Sportsman's Ophelia '50	13108	5.4	716
Manor Dixie Lou '47	11391	6.2	713
Dongala of Chicona '39	11810	5.9	706
Junior 4			
Secret's Caress '50	14405	5.6	820
Auer Model's Kitten '49	14453	5.6	812
Delight of Dellahome '49	16692	4.8	806
Oswego Falls Farms Gilardia '37	15157	5.1	772
Pansy's Patay of Meadow Lane '45	13731	5.4	751
Elm Lea Guard's Elinor '50	14628	5.0	736
Jill of Hoovens Farm '46	12821	5.5	715
Fra-Mar Romance '49	14578	4.8	712
Gardenville Golden Bell '48	15756	4.5	709
Milly of Pomona '41	16033	4.4	707
Senior 3			
Elkco Coronet '44	12482	6.1	765
Locust Nook Polly '49	12163	6.1	750
Valleyside Bell's Chella '49	15957	4.6	744
Red Rose Queen Mab '39	13076	5.6	738
Sunny Lea Levity Bopeep '49	14088	5.1	720
Langhurst Ethel '50	14041	5.0	707
Valentine's Cupid of Elmwood '38	12953	5.3	693
Highlands' Marilee '50	12118	5.6	687
Ellwood Rudy's Illia '50	11792	5.7	679
Alfacrest's A. C. Harriet '50	11604	5.8	675
Junior 3			
Elkco Pearl '47	13678	5.5	763
Fir Ridge Bonni Sweetness '49	14980	5.0	761
Eckman's Francine '50	13125	5.7	748
Golden Presto's Melody '49	12075	5.9	721
Maysell's Haya-e-bell '45	11769	6.1	717
Goldie of Baroda '50	13780	5.2	716
Kellogg Maxim Elsie Rose '49	16134	4.4	714
Kearney Park Nancy '49	12884	5.5	712
Charlene of Hillcrest '50	13623	5.2	711
Enterprise Peter's Bess '50	13476	5.2	711
Senior 2			
Auer Master's Rosebloom '50	17303	4.6	805
Meadow Brook Mary Elizabeth '47	15261	4.9	757
Sunny Lea Dairymaid '50	11359	6.1	700
Twin Birch Pal's Clarice '50	13385	5.1	691
Greenlee Farms Butterfly '47	13802	5.0	690
Woodfield's Fanciful '43	12852	5.2	676
Gwyn Careg King's Elfrida '50	14758	4.5	674
Dutchman's Dolores '49	12694	5.1	659
Highlands' Marilee '49	11525	5.7	658
Iowa-Way Solitaire's Queen '48	11922	5.4	657
Junior 2			
Elkco Tillie '46	14288	6.0	861
Alexander's Fred's Delight '50	15714	5.1	814
Levelland Farm's Valencia '50	17629	4.2	744
Elkco Toiler '47	13198	5.4	719
Cedarcroft Florie '46	12115	5.8	712
Twin Meadows Beaulah '49	14209	4.7	673
Paulette of Meadow Lane '46	13085	5.1	670
Twin Meadows Beauty '49	12783	5.2	669
Spruce Grove Prince's Tulip '47	13181	5.0	661
Bengs-Best Roamer's Lena '49	10550	6.1	651

(3x Milking)

Age Mature	Lbs. Milk	% B. F.	Lbs. B. F
Kilmac Royal's Leda 7 yrs '45	18598	5.4	1014
Anne's Lady of Fairhaven 10 yrs. '37	19554	4.9	972
King's Arburus of Wildwood 6 yrs. '43	15682	6.0	947
Kilmac Geraldine 2d 6 yrs. '46	16075	5.8	934
Glenburnie Briar Rose 5 yrs. '46	19453	4.7	921
Dolly of Flint Hill 6 yrs. '47	17744	5.1	919
Sheldegren Cordelia 6 yrs. '50	17012	5.3	911
Fairacres Lila Lee 5 yrs. '47	17983	5.0	899
May Butterscotch 7 yrs. '36	18555	4.7	887
Horn's Clarissa 5 yrs. '42	18434	4.8	884
Senior 4			
Kilmac Royal's Leda '43	16664	5.5	929
Kilmac Maggie '46	17982	4.9	885
Paulette of Meadow Lane '48	16954	5.2	883
Flora of Wyoomia '48	16474	5.1	847
Clara Bell of Lone Pine '39	14797	5.4	809
Sagamore Holly '50	16926	4.6	790
Annabell of Lincoln Farm '36	14713	5.2	775
Sunny Valley's Elaine '48	15023	5.0	751
Kilmac Dot '43	15712	4.7	742
Sheldegren Ella '50	14634	5.0	735
Junior 4			
Homeward Gretchen '49	17672	5.7	1009
Patay Jane of Meadow Lane '49	16319	5.1	847
Campus Maybelle '42	16965	4.7	807
Kilmac Monarch's Jessa '42	15608	5.1	803
Belle de Fleur '40	15446	5.2	803
Maywood Nora Galli '40	13592	5.8	794
Flossie of Maple Knoll '38	14777	5.2	781
May of Allora Farms '35	15039	5.1	776
Midview's Topsy '40	14146	5.3	768
Kilmac Heroine '46	15934	4.7	752
Senior 3			
St. Albans Actor's C. Hale Spot '47	17207	4.6	806
Valley Hill's Primrose '36	16018	4.9	795
Sunset Golden Lenorill '35	13073	5.9	772
Fannie of Moorland Farm's Gem '36	15759	4.8	765
Green Meads Lady Penelope '42	14556	5.1	750
Foremost Masterpiece's Dora '40	14518	5.1	745
Daisyan of Tamarack Ridge '42	14574	5.1	742
Janet of Overlook Acres '38	14702	5.0	740
Sheldegren Evadne '50	16166	4.4	719
Sagamore Holly '49	15725	4.4	702
Junior 3			
Kilmac Royal's Leda '41	15924	5.6	904
Circle Drive's A. C. Fashion '43	14544	5.1	750
Dot's Felice '40	14402	5.1	744
Helen a Gordon '40	14674	5.0	740
Rex's Blanch of Cowham Farm '45	15027	4.8	731
Great Elm Evelyn '41	13314	5.4	721
Yellow Creek Meadow Rosette '43	14603	4.9	718
Patay Jean of Meadow Lane '49	14174	5.0	717
Coldspring's Romulus' Lora '46	14275	4.9	705
Anita of Cowham Farm '41	14863	4.7	699
Senior 2			
Broadwater Anita '34	14630	5.5	804
Eth-Mead King's Patience '41	14730	5.1	757
Rycklaver Estelle '48	15480	4.8	750
Alfacrest's A. C. Harriet '49	12331	5.9	728
Eth-Mead F. Blossom Queen '41	11999	6.0	723
Cowham Farm Emory's Lola '47	14082	5.0	715
Sunset Golden Lenorill '34	11563	5.1	714
Broadwater Ivy '34	13776	5.1	703
Fairacres Fourth of July '47	14472	4.8	700
Alford's Golden Aggie '38	12037	5.7	688
Junior 2			
Kilmac Draftsman's Eve '46	13670	5.3	733
Patay Jean of Meadow Lane '47	13958	4.9	687
Circle Drive's A. C. Fashion '42	13922	4.9	685
Kilmac Monarch's Heroine '46	12674	5.3	682
Fannie of Moorland Farm's Gem '34	13868	4.9	680
Halfred Farms Hilda '36	15353	4.3	669
Homeward Judy '49	12476	5.1	657
Cowham Farm Emory's Dawn '47	12619	5.1	655
Trixie's Ruby of Meadow Lane '48	11903	5.4	644
Golden Cloud's Golden Lassie '31	11357	5.6	644

The above are as they appeared October 1, 1950.

(The date after each cow's name denotes the year in which the record became official.)

THANKS

We appreciate the interest and confidence breeders are showing HAVEN HILL cattle. Recent sales in the Essex County and New Hampshire State Sale prove that Haven Hill Guernseys are meeting with approval. We feel confident the investment in our cattle will prove profitable to the following buyers and trust that Haven Hill Guernseys will continue to make good in their new homes.

HAVEN HILL MELBA'S JOY
MR. SUMNER S. PINGREE, Flying Horse Farm, South Hamilton, Mass.

HAVEN HILL RAPTURE
MR. LAWRENCE GUILD, Smiling Hill Farm, Laconia, N. H.

HAVEN HILL MELBA'S EOLUS
MR. WALLACE L., JR. and RUTH W. D. ORCUTT, Orcland Farm, West Newbury, Mass.

HAVEN HILL MELBA'S S. VELINCA
MR. HENRY G. DAVIS, Maple Farm, Lewbeach, New York.

VELINCA TOP OPEN HEIFER—ESSEX COUNTY SALE
She is the first STEADFAST heifer ever offered at public auction and we are pleased with breeder's confidence in our Steadfast bull.

VELINCA is a daughter of FAIRLAWN DAIRYMAID'S STEADFAST. We have talked a great deal about STEADFAST in our advertising. We have done this with great confidence as we feel he is doing an outstanding job, our neighbors feel the same In the shows this fall, a son of Steadfast was Grand Champion, a daughter Junior Champion at the N. H. Parish Show and at the Rochester Fair. At Topsfield, a Steadfast daughter was Junior Champion.

A STEADFAST SON MAY HELP YOUR HERD

His Dam: ($16,000)
Own daughter of Green Meadow Melba

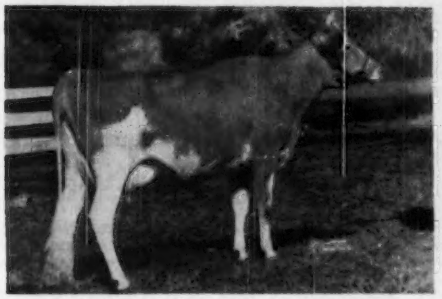

RIEGELDALE MELBA'S DAIRYMAID
12104—715—BB

His Maternal Granddam

GREEN MEADOW MELBA
15342—963—Sr2—National Record
8 P. R. progeny.
A granddaughter—Coronation Melinda—top cow of the breed at $31,000.

NOW IS THE TIME TO GET SOME MELBA BLOOD.

BUY A STEADFAST SON

T. B. ACCREDITED NO. 122666 . . . BANG'S FREE NO. 1690

Farm is located on the White Mountain Highway—Visitors are Always Welcome

WILLIAM H. CHAMPLIN, Owner
WILFRED JORDAN, Manager

Haven Hill Farms
ROCHESTER, NEW HAMPSHIRE

We are consigning . . .

To the FLORIDA STATE SALE, Largo, Fla.— Thursday, November 2

(Write J. H. LOGAN, Sec., P. O. Box 540, Clearwater, Fla., for catalogs)

RIEGELDALE EMORY'S DRUCILLA, 9444—515—Jr2—365 in 330 days, born July 1, 1947. Sire: Riegeldale Melba's Emory (167 P. R. progeny), sold for $30,000. Dam: Riegeldale Sovereign Duchess (11535—616—F). 2nd dam: Lady June Edith (13364—655—E). Drucilla has three A. R. full sisters, including Riegeldale Emory's Comely (10729—623—Jr2—365C). Drucilla is due to calve March 5, 1951, to the service of Riegeldale Melba's Maxim.

RIEGELDALE EMORY'S MODESTY, 9289—464—Jr2—365 in 332 days, born July 3, 1947. Sire: Riegeldale Melba's Emory. Dam: Riegeldale Majesty's Blush (7255—397—GG). Modesty is a full sister to Riegeldale Emory's Blush (7558—447—Sr2—365C), sold for $1,225. Modesty is due to calve January 18, 1951, to the service of Riegeldale Melba's Maxim.

RIEGELDALE CONQUEROR'S BARA, 7442—355—Jr2—365 in 334 days, born August 15, 1947. Sire: Riegeldale Emory's Conqueror (39 P. R. progeny). Dam: Riegeldale Illustrious Bara (7487—382—Jr2—365C). Conqueror's Bara is due to calve January 1, 1951, to the service of Riegeldale May King Noble.

RIEGELDALE Mck. CHERRY, 13553—648—6yrs—365, born July 29, 1940. Sire: Green Meads Coronation King (25 P. R. progeny). Dam: Radiant's Hope of R. S. (10235—473—Jr2—365). Cherry is due to calve November 7, 1950, to the service of Riegeldale Melba's Maxim.

RIEGELDALE MAXIM'S PRINCESS, 11728—638—Sr3—365C, born October 12, 1944. Sire: Riegeldale Emory's Maxim (14 P. R. progeny). Dam: Riegeldale Emory's Princess (10098—476—Sr3—365C). Maxim's Princess is due July 17, 1951, to Riegeldale Ben's Fashioner (Riegeldale Illustrious Benjamin—Quail Roost No Max Fern).

To the COTTON STATES SALE, Jackson, Miss.—Wednesday, November 8.

(Write JIMMIE WALKER, Sec., Stoneville, Miss., for catalogs).

RIEGELDALE BEN'S BERTHA, 8935—365—Jr2—365 in 259 days, born October 21, 1947. Sire: Riegeldale Illustrious Benjamin (71 P. R. progeny, including two Class Leaders). Dam: Riegeldale Mck. Bertha (12253—659—Jr4—365C) she by Green Meads Coronation King, a paternal brother to Green Meadow Melba. Ben's Bertha is due to calve March 27, 1951, to the service of Riegeldale Melba's Maxim.

RIEGELDALE BEN'S COQUETTE, 11695—499—Jr2—365C, born May 25, 1946. Sire: Riegeldale Illustrious Benjamin. Dam: Riegeldale Emory's Coquette (11814—602—Sr3—365C). Ben's Coquette is due to calve December 8, 1950, to the service of Riegeldale Melba's Fortunate.

RIEGELDALE CONQUEROR'S CORA, 7275—315—Jr2—365 in 256 days, born July 17, 1947. Sire: Riegeldale Emory's Conqueror (39 P. R. progeny). Dam: Riegeldale Emory's Corabelle (9224—465—Jr3—365). Second dam: Phlox of South Lawn (13792—677—C). Conqueror's Cora is due to calve April 2, 1951, to Riegeldale Ben's Pedro.

RIEGELDALE EMORY'S BERTINIA, 9748—533—Jr3—365 in 334 days, born August 6, 1946. Sire: Riegeldale Melba's Emory (167 P. R. progeny). Dam: Riegeldale Mck. Bertha (12253—659—Jr4—365C), she by Green Meads Coronation King, a paternal brother to Green Meadow Melba. Bertinia is due to calve January 10, 1951, to Riegeldale Melba's Maxim.

RIEGELDALE EMORY'S CLOVER, 8825—450—Jr2—365, born May 19, 1946. Sire: Riegeldale Melba's Emory (167 P. R. progeny). Dam: Riegeldale Conqueror's Clover (13902—696—Sr4—365C), sold for $2,300. Emory's Clover is due to calve November 23, 1950, to Riegeldale Emory's Maxim.

To the PLEASANT VIEW INVITATIONAL SALE, Pleasant View Farm, Jonesville, S. C.—Monday, November 20.

(Write SALLEY SALES SERVICE, Orangeburg, S. C., for catalogs)

RIEGELDALE EMORY'S COLUMBINE, 12681—653—Sr4—365, born November 21, 1940. Sire: Riegeldale Melba's Emory (167 P. R. progeny). Dam: Gayoso Actress Mavourneen (15299—755—A), she by Langwater Actor and he by Langwater Steadfast. Columbine is due to calve May 7, 1951, to the service of Riegeldale Melba's Fortunate.

RIEGELDALE EMORY'S QUEEN, 8124—427—Jr2—365C, born August 29, 1946. Sire: Riegeldale Melba's Emory (167 P. R. progeny). Dam: Riegeldale Ben's Duchess (10300—520—Jr2—365). Queen is due to calve January 29, 1951, to the service of Riegeldale Melba's Maxim.

RIEGELDALE BEN'S CUPID, 8909—448—Jr2—365C, born July 5, 1946. Sire: Riegeldale Illustrious Benjamin (71 P. R. progeny, including two Class Leaders). Dam: Riegeldale King's Cupid (10743—583—Sr4—365C). Second dam: Riegeldale Emory's Cupid (10183—585—Jr2—365C), sold for $4,000. Ben's Cupid is due to calve January 29, 1951, to Riegeldale Melba's Maxim.

RIEGELDALE MAXIM'S PORTIA, heifer, born February 18, 1949. Sire: Riegeldale Emory's Maxim (14 P. R. progeny). Dam: Riegeldale Emory's Jewel (7642—457—Jr3—365). Bred August 26, 1950, and due June 7, 1951, to the service of Riegeldale Melba's Maxim.

RIEGELDALE CONQUEROR'S BELL, heifer, born June 24, 1949. Sire: Riegeldale Emory's Conqueror (39 P. R. progeny). Dam: Riegeldale Lustrious Bluebell.

Visitors Always Welcome

RIEGELDALE FARMS • ***Trion, Georgia***

35 miles south of Chattanooga, Tenn.

RALPH W. COARSEY, *Manager* — 27 miles north of Rome, Georgia, on Federal Highway No. 27

Federally Accredited for T. B. Certificate No. 543929 — *State Accredited for Bang's Certificate No. 109*

Riegel

TEN LEADING COWS at VARIOUS AGES

305-Day Division—Advanced Register

Cows Carrying Calf 175 Days of Record

(2x Milking)

(Formerly Triple Letter)

Age Mature	Lbs. Milk	% B. F.	Lbs. B. F.
Elm's Barbara Rose 6 yrs. '48	17844	4.8	869
Imp. Hilltop Butterfat's Clara 7 yrs. '32	15963	5.4	860
Elm's Barbara Rose 7 yrs. '49	17549	4.8	842
Margo of Mt. Pleasant View 7 yrs. '48	15792	5.1	807
Quincy Bright Aneta 6 yrs. '47	15766	5.1	804
Western Glow Butterfat Miss 6 yrs. '47	16492	4.8	796
Matapa Lou-Boy's Sandy 5 yrs. '49	14039	5.6	794
Western Glow Butterfat Miss 7 yrs. '48	15964	4.9	790
Mollie Starbright 6 yrs. '43	15285	5.2	790
Cloverleaf Violet's Vine 8 yrs. '50	15302	5.1	789
Average based on last 3 yrs. prod.	**8935**	**4.8**	**428**
Senior 4			
Primrose Lea of Burger's Place '47	14059	5.7	802
Chuckanut Elegance '39	14710	5.4	797
Hilltop Governor's May Rose '38	12472	5.9	730
Greyholme's Choice Christine '34	13513	5.4	729
Johnson's Betty's Patay '44	11284	6.3	713
King Hill Rexqueen '43	13178	5.4	710
Bear Canyon's Ruby '33	12974	5.9	710
Coronation Glamour '47	13753	5.1	703
Marlboro Leader's Clarabel '49	12916	5.4	702
Matapa Lou-Boy's Victoria '47	12975	5.3	694
Average based on last 5 yrs. prod.	**8646**	**4.9**	**420**
Junior 4			
Maxvale's General's Corlee '50	15429	5.4	842
Matapa Lou-Boy's Sandy '48	14784	5.3	796
Maggie's Snowdrop '35	16967	4.7	788
Rock Creek Fanciful '42	14312	5.5	783
Alfalfa Farm Flute '40	12499	6.1	756
Dunwalke Governess's Daughter '47	15789	4.6	734
Meadow-Gold Rosabell '44	14372	5.1	733
Mariondale Emmaline '49	14555	5.0	729
Dorella Elect's Cleo '49	14742	4.8	719
High Line Faith '49	14080	5.0	715
Average based on last 5 yrs. prod.	**8405**	**4.9**	**410**
Senior 3			
Yellow Creek King's Bea '50	13403	5.6	755
Biscoe Heartsease Betty '44	14965	5.0	752
Johnson's Betty's Patay '43	11604	6.5	751
Rock Creek Madwatch '42	14262	5.3	749
Western Glow Noble May '43	15045	4.9	734
Quanqual Buttercup '35	16314	4.5	731
Flying Horse Select Primrose '43	11479	6.2	712
Dicta's Ideal Beauty '46	12636	5.4	682
Sun Set Cleopatra '47	11639	5.7	669
Autocrat's Masher Maid '34	12198	5.5	664
Average based on last 5 yrs. prod.	**8177**	**4.9**	**403**
Junior 3			
Gladiola's Aneta '49	14014	5.5	784
Rock Creek Parisian '43	15151	5.0	759
Rock Creek Fanciful '41	13295	5.5	724
Convent's A. Fantasy '36	12795	5.6	721
Lady's Pet of Betts Homestead '42	13327	5.4	720
Maxvale's General's Corlee '49	12980	5.5	717
Hope's Reddy of Clallam County '35	13542	5.2	710
Foster Farm Princess Minuet '50	12473	5.4	682
Matapa Lou-Boy's Sandy '47	12313	5.5	681
Maggie's Snowdrop '34	14431	4.6	668
Average based on last 5 yrs. prod.	**7866**	**4.9**	**384**
Senior 2			
Western Glow Jean's Gloria '43	13115	5.3	700
Monterey Caroline '47	11538	5.9	685
Western Glow Mayflower '36	12794	5.1	650
Cedarcroft Bonita '49	10551	6.0	638
Quanqual Buttercup '34	14601	4.3	633
Autocrat's Masher Maid '33	11427	5.5	625
Hilltop Butterfat Maid '32	11848	5.2	614
Master's Silvia Lenfestey '48	10797	5.6	613
Red Rose Electra '38	11950	5.1	611
Beacon Hill Arabis '40	11508	5.2	598
Average based on last 5 yrs. prod.	**7494**	**4.9**	**366**
Junior 2			
Spencer's Landing Drucilla '48	10435	6.2	652
Skyline Crusader's Wanda '46	11741	5.5	646
Lady's Pet of Betts Homestead '41	12618	5.1	645
Jaebardale Princess Sandra '50	11219	5.6	635
Harmony Hollow Jacqueline '44	12104	5.2	625
Chuckanut Phyllis '38	12050	5.2	624
Mollie Starbright '39	11780	5.3	623
Western Glow Royal Laughter '49	11656	5.2	617
Winlochan Countess Dora '48	10628	5.8	616
Rock Creek Donna '47	13053	4.6	612
Average based on last 5 yrs. prod.	**7176**	**4.9**	**349**
All Ages Ave. based on last 5 yrs. prod.	**7988**	**4.9**	**388**

Cows Carrying Calf 175 Days of Record

(3x Milking)

(Formerly Four Letter)

Age Mature	Lbs. Milk	% B. F.	Lbs. B. F.
Sister Sue of Green Acres 5 yrs. '48	16077	5.6	900
Matapa El Toro's Valerie 5 yrs. '47	18149	4.7	870
Ideal's Jewel's Loetta 7 yrs. '49	17429	4.9	862
Guernsey Good Will 6 yrs. '47	19634	4.3	861
Willowmere Pearl 7 yrs. '48	19219	4.4	854
Meadow Lodge Honeydew 6 yrs. '48	16849	5.0	853
Langwater Alma 5 yrs. '49	17152	4.9	842
Maintone Lucille 5 yrs. '49	16492	4.9	815
Ideal's Gardenius' Pearlette 6 yrs. '47	17148	4.7	809
Goodleigh Eolus Herina 7 yrs. '50	15450	5.2	807
Average	**10840**	**4.7**	**514**
Senior 4			
Foremost Royal's Rose '49	15265	5.5	839
Gardenville King's Ellen '50	15436	5.3	819
Bonnie Blue of Green Acres '47	15898	5.0	804
Convent's Berry '50	14442	5.4	790
Pharos King's Donett '50	13600	5.7	784
Queen's Wilhelminia '47	17475	4.3	765
Ideal's L. D.'s Pearlette '49	16121	4.7	762
St. Albans Actor's C Hale Spot '48	15460	4.9	759
Nyala's Supreme Clover '50	14313	5.2	747
Blair's Rest Belma Supreme '49	14884	5.0	745
Average	**10609**	**4.8**	**514**
Junior 4			
Rycklaver Estelle '49	18213	4.9	907
Ideal's Peter's Miriam '48	15253	5.0	774
Cowham Farm's Emolea '50	14615	5.2	769
Woodacres Steadfast Vivian '48	15792	4.7	756
Dononia of Monterey '49	14098	5.3	749
Santa Ynez Valor's Beth '49	16999	4.2	725
Sterlingold Prudence '48	14248	5.0	715
Brooke's Cross Lucretia '50	12763	5.5	714
Minnie of Flint Hill '46	14317	5.0	710
Langvalley Pickle Puss '48	12642	5.5	703
Average	**10231**	**4.8**	**490**
Senior 3			
Tarbell Peerless Lenda '48	13537	5.6	762
Royal Sarah Ann '47	13980	5.2	735
Saddle River Actor's Eve '49	14322	5.1	734
Convent's K. Timely '47	14720	4.9	731
Wolfcreek Elma '50	13106	5.5	728
Biscoe Clarabelle Lenfestey '50	14943	4.8	727
Poppy's Pearl of Monterey '49	12495	5.7	717
Ellwood Surprise Freesia '47	14303	4.9	708
Ruby Ann of Haven Hill '48	13479	5.2	706
Walker Royal Doris '48	13955	5.0	702
Average	**9786**	**4.9**	**480**
Junior 3			
Wey Acres Templar's Lil '49	16405	4.8	791
Convent's P. Meadow '47	13967	5.3	753
Cowham Farm's Emolea '49	14076	5.2	735
Ideal's Peter's Miriam '47	14231	4.9	706
Dorella Elect's Cleo '48	13889	4.9	691
Peerless Flossie '49	10830	6.1	665
Monterey Violet '48	11933	5.5	665
Goodleigh Consort Sunola '48	14774	4.4	662
Coker Fancy King's Rosette '50	12161	5.4	660
Cedarock Holli Sweet Alice '50	12330	5.3	659
Average	**9480**	**4.9**	**462**
Senior 2			
Hominy Hill Princess Rose '48	16485	4.4	729
Nyala's Independent Spitfire '47	15853	4.3	695
Burch's Butterfat Ellen '50	13528	5.0	688
Caumsett Ocean Virginia '48	14498	4.5	658
Forges F. H. Springtime '47	12853	4.9	633
Sterling Dixie '50	11186	5.6	633
Elkhardt's Rosella '49	11645	5.4	631
Howland My Own Hopeful '47	12696	4.9	623
Poppy's Pearl of Monterey '48	10734	5.7	621
Rycklaver Snowball '49	11961	5.1	613
Average	**8894**	**4.8**	**432**
Junior 2			
Green Acres' Flicka '46	14316	4.7	675
Wey Acres Templar's Lil '48	14654	4.5	665
Convent's K. Timely '46	12939	5.0	648
Tarbell Peerless Happy Girl '49	11232	5.7	644
Flying Horse Clara's Melody '46	11551	5.5	637
Ideal's Supreme's Kathy '49	11048	5.7	632
Maple Lane Designer's Juanita '50	11235	5.6	631
Peerless Topsy Dora '49	11875	5.3	631
Adohr Lubas' Juanita '50	12984	4.8	630
Peerless Emblem's Donna '49	10654	5.8	630
Average	**8926**	**4.8**	**414**
All Ages Average	**9698**	**4.8**	**468**

The above are as they appeared October 1, 1950.

(The date after each cow's name denotes the year in which the record became official.)

TEN LEADING COWS at VARIOUS AGES

365-Day Division — Advanced Register

Cows Carrying Calf 200 Days of Record

(Formerly Double Letter)

Age Mature	Lbs. Milk	% B. F.	Lbs. B. F.
Flying Horse Royal Rose 5 yrs. '47	22558	5.1	1154
C. F.'s Mint Julip 6 yrs. '44	20881	5.2	1090
Wonder of Woodside 5 yrs. '43	20823	5.2	1083
Superb's Faithful 6 yrs. '40	19678	5.5	1077
Willowmere Pearl 8 yrs. '49	22546	4.7	1071
Ideal's L. D's Susie 5 yrs. '50	21258	4.9	1042
Gem of Kitchener 8 yrs. '45	17785	5.8	1035
Meadow-Gold Prudence 6 yrs. '47	18037	5.6	1017
Superb's Faithful 9 yrs. '43	19471	5.2	1017
Fairlawn Maxim's Happy Girl 5 yrs. '50	18679	5.4	1016
Average based on last 5yrs. prod.	**12615**	**4.8**	**608**
Senior 4			
Alfalfa Farm Primrose '42	17564	6.2	1083
Alfalfa Farm Lute '40	17378	6.1	1058
Cathedral Dorothy's Lass '38	18814	5.6	1043
Adohr Lubas' Calico '44	18222	5.6	1027
Alfalfa Farm Heloise '42	15951	6.3	1006
Caumsett Ocean Glory '47	20307	4.8	985
Meadow Lodge Honeydew '47	19405	5.0	983
Sunny Valley's Favorite '42	22012	4.4	963
Adohr Supreme Calico '43	17596	5.4	957
Blossom of Ware '41	17716	5.4	951
Average based on last 5 yrs. prod.	**12177**	**4.8**	**595**
Junior 4			
Langwater Petite '49	16991	6.0	1027
Bournedale Princess Coronet '41	18859	5.4	1019
Beechford's Glow '40	17812	5.6	987
Landhome Butterfat Alice '45	17726	5.5	965
Foremost Lida '40	17674	5.5	962
Heweshurst Princess Mertie '45	17402	5.5	955
D. B. Daisy '36	19805	4.8	949
Adohr Eldor Pauline '48	18561	5.0	945
Douglaston King's Rosalind '41	16236	5.8	940
Superb's Faithful '38	17363	5.4	931
Average based on last 5 yrs. prod.	**11763**	**4.8**	**576**
Senior 3			
Foremost Royal's Rose '48	17685	5.6	994
Ideal's L. D.'s Ella Mae '50	19399	4.9	967
Welcome Lane's Mary '47	18379	5.1	954
Riegeldale Ben's Arietta '49	17558	5.4	949
Fairlawn Actor's Indigo '49	19426	4.8	946
Beaverbrook Madonna '42	18817	5.0	943
Klondike Jette '39	18238	5.1	930
Franchester Clara '37	17989	5.1	920
Ideal's Beacon's Daughter '50	19162	4.7	917
Beaverbrook Morning Glory '42	19644	4.6	902
Average based on last 5 yrs. prod.	**11251**	**4.9**	**560**
Junior 3			
Tarbell Farms Peerless Margo '42	18501	5.5	1013
Alfalfa Farm Flute '39	16206	5.9	962
Marigot of Starr Farm '44	15284	6.0	921
Wey Acres Lilian's Lustre '47	17998	5.0	914
Riegeldale Majesty's Buttercup '43	15272	5.9	907
Charlescote Progress '41	18557	4.8	894
Fanning Fields' Kamile '47	18245	4.8	881
Sterlingold Valorie '48	15828	5.5	881
Lynbrook Milkyway '34	12402	7.1	880
Pansy Ann of Grassy Grove '40	16628	5.3	879
Average based on last 5 yrs. prod.	**10664**	**4.9**	**533**
Senior 2			
Green Meadow Melba '36	15342	6.3	963
Bournedale Dandy Girl '40	14094	6.1	853
Hominy Hill Rose '48	16521	5.0	841
Douglaston King's Charlotte '38	15228	5.4	828
Hominy Hill Veree '49	14848	5.5	823
Hominy Hill Faulette '48	16387	4.9	810
Llan Fair Footprint's Etta '50	17390	4.6	810
Holly Farm Mirth '43	13919	5.8	806
Rockingham Holliru '41	14568	5.5	802
Maple Lane Designer's Gem '47	14946	5.3	891
Average based on last 5 yrs. prod.	**10353**	**4.9**	**514**
Junior 2			
Hominy Hill Betty '48	18094	5.1	924
Flying Horse Master's Harp '44	15687	5.9	917
Ideal's Jubilee's Wilma '50	17500	4.9	860
Flying Horse Royal Rose '43	15059	5.7	853
Eastleigh Mary '38	14360	5.9	852
Hominy Hill Follyanna '47	15201	5.6	851
Cathedral Jane Rilma '38	16681	5.1	847
Caumsett Ocean Beth '44	15337	5.5	837
Foremost Lida '38	15537	5.3	826
Chuckanut Linneta '32	13156	6.3	823
Average based on last 5 yrs. prod.	**10081**	**4.9**	**500**
All Ages Ave. based on last 5 yrs. prod.	**11151**	**4.9**	**548**

Cows Carrying Calf Less Than 200 Days

(Formerly Single Letter)

Age Mature	Lbs. Milk	% B. F.	Lbs. B. F.
Cathedral Rosalie 5 yrs. '37	23714	5.1	1213
Spar Hill Clematis 7 yrs. '49	23096	5.2	1205
Ideal's Peter's May Jewel 5 yrs. '50	23275	5.1	1194
Noranda's Milkmaid 7 yrs. '36	19654	5.9	1155
Spot's Whittie 7 yrs. '50	20606	5.3	1109
St. Albans Count's Hale Spot 7 yrs. '46	19786	5.6	1106
Countess Prue 6 yrs. '20	18626	5.9	1103
*Murne Cowan 8 yrs. '15	24008	4.6	1098
Nancy Hanks of Silver Maples 7 yrs. '41	20074	5.4	1087
Girl of Connemara Farms 6 yrs. '45	22407	4.8	1077
Average based on last 5 yrs. prod.	**12639**	**4.8**	**612**
Senior 4			
Anesthesia Faith of Hill Stead '25	19741	5.6	1112
Whimsy May Day '44	19650	5.3	1046
Florham Beauty Rose '40	19090	5.4	1033
Wolfpen Lilac '32	17637	5.8	1028
Twin Hickory's Jane '42	18079	5.6	1009
Cowham Farm Emory's Blanch '49	18110	5.5	1005
Plainsman's Radium Girl '45	18186	5.5	1002
Hilltop Butterfat Rosette '34	18210	5.3	970
Great Elm Ellen '45	16272	5.9	962
Santa Cruz Holliston Teresa '38	19783	4.9	961
Average based on last 5 yrs. prod.	**12175**	**4.9**	**597**
Junior 4			
Tarbell Farms Royal Lenda '40	20508	5.4	1109
Endean Marjean '43	17343	5.8	1003
Bright Lad's Actress '39	19146	5.1	980
Avalawn's Marie '33	15793	6.2	973
Monterey Violet '49	16001	6.0	965
Ideal's Peter's May Jewel '49	18433	5.2	963
Rumford Major's Foam '46	17457	5.5	956
Foremost Royal's Jackie '49	17893	5.1	927
Cherub's Althea of Fair Meadows '28	15277	6.1	926
Chestnut of Meadowbrook '46	17045	5.4	923
Average based on last 5 yrs. prod.	**11711**	**4.9**	**578**
Senior 3			
Langwater Venus '45	19999	5.1	1011
Green Meadow Lustre '32	16371	6.0	978
Madrey Farm Peerless Berdena '48	16856	5.6	945
Lynbeth Grace '49	19013	4.9	945
Atamannsit La Noce '29	15328	6.1	933
La Noce's May Rose '23	18119	5.2	932
Convent's Ultra Queen Rose '26	16598	5.5	915
Ideal's L. D.'s Susie '49	19055	4.7	913
Dolly Dimple '09	18458	4.9	906
Caumsett Ocean Leda '46	17818	5.1	902
Average based on last 5 yrs. prod.	**11479**	**4.9**	**567**
Junior 3			
Whimsy May Day '43	17341	5.6	963
Adohr Supreme Calico '41	15475	5.9	920
Wolfpen Amber '38	17065	5.4	913
Endean Hibernia '45	16421	5.5	904
Cherub's Elsie of Dellwood '37	13345	6.7	899
Rock Creek Milky Way '44	15674	5.7	885
Afterglow of Roughwood '23	16815	5.2	878
Palotterie of High Rock '29	15882	5.5	865
Jehanna Chene '14	16186	5.3	863
Dairymaid of Pinehurst '10	14562	5.9	860
Average based on last 5 yrs. prod.	**10676**	**4.9**	**527**
Senior 2			
Brookwood Rita '40	16580	5.5	918
Beechford's Carol '37	15851	5.5	864
Cathedral Rose Rilma '38	16881	5.1	863
Holliknoll Royal Ada '49	15166	5.6	857
Maxim's May Queen of Dassel '26	13967	6.1	849
Brightness of Indian Bridge '22	14460	5.7	826
Shorewood Mademoiselle '28	12348	6.6	813
Nella Jay of Pencoyd '21	16325	5.0	810
Maywood Nance '46	14837	5.5	809
Maple Lane Monarch's Jacquelin '32	14725	5.4	794
Average based on last 5 yrs. prod.	**10380**	**4.9**	**513**
Junior 2			
Florham Irene '30	14646	6.2	905
Cherub's Bell of Hill Girt '42	13715	6.3	862
Foremost Nanita '40	16131	5.3	857
Charlescote Playgirl '47	16260	5.2	850
Florham Polly '33	15463	5.5	846
King's Adele of Dellwood '42	15592	5.4	842
Loma Barnella '30	12900	6.5	832
Ideal's Beacon's Josie Alfa '49	17045	4.8	827
Missaukee Blue Bell Jane '27	15692	5.3	824
Procris Snowdrop '24	15487	5.3	822
Average based on last 5 yrs. prod.	**10062**	**4.9**	**498**
All Ages Ave. based on last 5 yrs. prod.	**11239**	**4.9**	**552**

*Carried calf 200 days of record but record made before Double Letter Class established.

The above are as they appeared October 1, 1950.

(The date after each cow's name denotes the year in which the record became official.)

Production Credits For September 1950

COW'S NAME	AGE	DAYS IN MILK	LBS. MILK	% FAT	LBS. FAT	TOTAL TO DATE LBS. MILK	TOTAL TO DATE LBS. FAT
1. Douglaston Baroness Dawa	Jr3	365	33.4	5.87	19.61	10998.6	613.51
2. Douglaston Baroness Bikner	Sr2	277	708.6	6.96	49.32	7910.1	441.78
3. Douglaston Baroness Margaret	Sr2	275	867.5	6.14	53.23	7843.3	453.36
4. Douglaston Baroness Cora	Sr4	128	1061.0	5.79	61.41	5486.4	266.90
5. Douglaston Baroness Marie	6yrs	168	1139.9	6.30	71.81	7080.4	389.19
6. Douglaston Baroness Blanche	Jr3	139	766.4	5.53	42.39	4068.2	196.00
7. Douglaston Baroness Flo	Sr3	91	847.2	5.51	46.66	2762.9	141.24
8. Douglaston Baroness Roxy	Sr4	98	1055.7	5.56	58.74	3820.2	194.07
9. Douglaston Baroness Rosy	Sr4	41	1705.2	4.47	76.15	2301.9	113.72
10. Douglaston Baroness Charming	Sr3	7	180.2	6.43	11.59	180.2	11.59
11. Douglaston Clifford's Rosalind	Sr3	351	670.8	6.33	42.48	10074.8	616.72
12. Douglaston Clifford's Angeline	6yrs	316	1028.2	6.23	64.05	12342.4	617.72
13. Douglaston Clifford's Vivian	Sr4	208	1133.1	6.63	75.09	8893.9	501.98
14. Douglaston Superb's Rosebud	Jr3	365	455.0	5.74	26.12	10273.6	556.27
15. Douglaston Supreme's Blossom	Sr2	224	925.6	5.60	51.80	7182.3	380.23
16. Douglaston Supreme's Sunrise	Sr3	364	296.7	6.19	18.35	10366.1	512.58
17. Douglaston Fairfax's Chorten	7yrs	213	1171.8	5.57	65.25	9006.8	450.91
18. Douglaston Persistance	Jr2	262	810.7	5.89	47.78	8123.6	412.02
19. Douglaston Vagabond's Angeline	Jr2	173	965.6	4.43	42.81	5678.1	240.53
20. Douglaston Vagabond's Rosalind	Jr2	40	929.4	4.74	44.03	1183.5	59.76
21. Pine Manor King's Fashion	6yrs	85	1445.6	4.97	71.90	4468.0	214.31
22. Douglaston Champ's Krysta	Jr2	18	387.7	4.36	16.92	387.7	16.92

Sons of these Cows Sired by our Senior Herd Sire

Pine Manor King's Challenger

Combine the blood of Imp. Financier of Myrtle Place, Shuttlewick Levity, Douglaston King's Charlotte and Green Meadow Coronation King.

"Yes, they're bred to meet your needs and priced to suit your pocketbook."

DOUGLASTON MANOR FARM

TRADE Reg. U.S. MARK Pat. Office

PULASKI, NEW YORK

NEW YORK ABORTION FREE
HERD NO. 5

FEDERAL ACCREDITED
CERTIFICATE NO. 351978

We offer a popular-bred bull out of an Excellent cow

COLDSPRING'S QUEEN'S HOLLISTOR -- Born: June 24, 1950

His dam

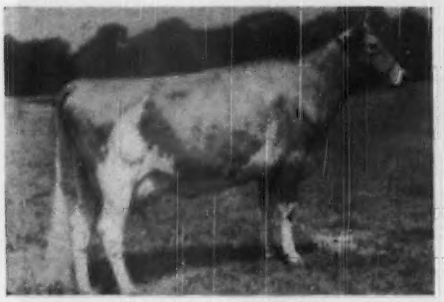

BROOKLAWN MAID QUEEN
Classified Excellent at 8yrs.
14944—784—5yrsC, 14968—768—7yrs
Sire: Rockingham Northerner

His sire's dam

McDONALD FARMS ALLEEN
10325—619—E, 11135—703—AA
Sire: Foremost Prediction

Sire's full sister

McDONALD FARMS DAIRYMAID
10290—603—G, 11367—634—AA
Sire: Myhaven King

Sire's maternal granddam

SUPREME'S JANICE
20012—942—BB, 19618—981—AA
Sire: Royal Supreme

McDONALD FARMS ALBILL
Sold for $1,700, 1949
His 7 nearest dams average 780 lbs. fat.
Full brother to:
McDonald Farms Dairymaid
Sold for $8,000 to Curtiss Candy Co.
McDonald Farms King Lamont
Sold for $6,400 in 1946 Ohio Classic.

MYHAVEN KING
75 P. R. sons, 115 A. R. daughters
McDonald Farms Georgia, VG '47 '48
14975—756—Sr4—365C
McDonald Farms Delilah, VG '47 '48
14874—753—A
McDonald Farms Doreen
15886—739—7yrs—365
McDonald Farms Dolly Cinders, VG '47
14283—738—C
McDonald Farms Fairmaid, VG '47-GP '48
14565—727—GG, 15617—749—6yrs—365
McDonald Farms King's Kella, VG '49
13991—718—Jr2C. $13,500

McDONALD FARMS ALLEEN
10325—619—E, 11135—703—AA
3 A. R. daughters

LANGWATER KING OF THE MEADS
59 A. R. sons, 108 A. R. daughters
Green Meads Queen Avalon
18939—880—B, 18008—854—DD
Green Meads Queen Daisy
16560—848—BB

GREEN MEADS THELMA
12902—704—G, 13518—740—D
Classified Excellent at 16½ yrs.
7 A. R. sons, 2 A. R. daughters

FOREMOST PREDICTION
Peer Trophy (s) N. D. S., 1940, 1941, 1948.
75 P. R. sons, 101 A. R. daughters
9 Excellent daughters

SUPREME'S JANICE
19618—981—AA—1095
6 P. R. sons, 3 A. R. daughters

BROOKLAWN MAID QUEEN
($2,500)
11385—621—DDD
14944—784—5yrs—365C—1095
14968—768—7yrs—365—1095
Classified Excellent at 8 yrs.

ROCKINGHAM NORTHERNER
87 A. R. daughters
Brooklawn Maid Queen
11385—621—DDD, 14944—784—5yrs—365C
14968—768—7yrs—365—1095
Brooklawn's Brandy 2d
10452—564—DDD
Northerner's Annetta
10698—521—GG

ROYAL MADAM QUEEN
8765—439—AA
3 A. R. daughters

ROCKINGHAM PRINCE HOLLISTAR
28 P. R. sons, 49 A. R. daughters
Rockingham Highlight
18635—875—A

CAROLINE OF HEAD RIVER
10896—561—A
1 A. R. daughter

HARDWICK'S KING MASHER
6 A. R. daughters

CAVALIER'S ABBESS OF POMEROY
11284—482—GG
2 P. R. sons, 2 A. R. daughters

COLDSPRINGS FARM

ACCREDITED FOR BANG'S 57 . . . ACCREDITED FOR T. B.

S. C. PRICE — JAMES STRADNICK, Herdsman

HAZLETON, PENNSYLVANIA
ST. JOHNS, PENNSYLVANIA
Phone DRUMS 2251
GEO. W. SNYDER, Manager

T. B. Accredited No. 135415 Vacc. Accredited No. 2484

FORSGATE FARMS

In taking over this space that has been used for so many years by Boulder Bridge Farm Co., it is our hope that we may, in time, approach the high standards set by that farm under its most capable manager, LES WILSON and his personel. The farm's achievements will be long remembered. I know it will be practically impossible to duplicate the Championships and First Prize Awards that they retired. However, we present to you, in our first advertisement in this new location, some of the results in our first year of showing Guernseys.

Champions In Good Competition

THREE-YEAR-OLD COW

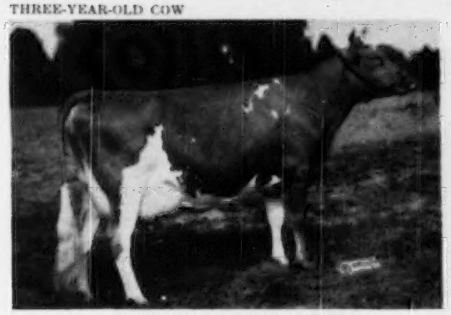

GLENBURNIE MAJESTY'S ACTRESS
{1156—514—Sr2—305C
1st 3 Yrs., N. J. G. B. Show, 1950.
Sr. & Grand Champion, N. J. G. B. Show, 1950.
1st Best Uddered Cow, N. J. G. B. Show, 1950.
1st 3 Yrs., E. S. E., 1950.
Sr. & Grand Champion, E. S. E., 1950.
1st Best Uddered Cow, E. S. E., 1950.
1st 3 Yrs., N. J. State Fair, 1950.
Sr. & Grand Champion, N. J. State Fair, 1950.
1st Best Udder, N. J. State Fair, 1950.

SENIOR YEARLING BULL

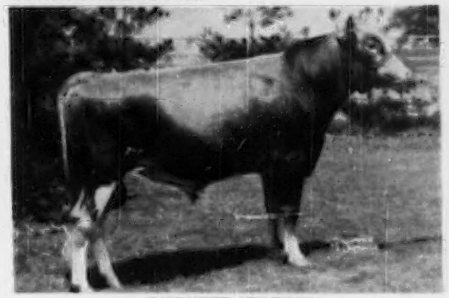

CAUMSETT STIMULUS
1st Senior Ylg., N. J. G. B. Show, 1950.
Junior Champion, N. J. G. B. Show, 1950.
1st Senior Ylg., E. S. E., 1950.
Jr. & Reserve Grand Champion, E. S. E., 1950.
1st Senior Ylg., N. J. State Fair, 1950.
Jr. and Grand Champion Bull, N. J. State Fair, 1950.

TWO-YEAR-OLD COW

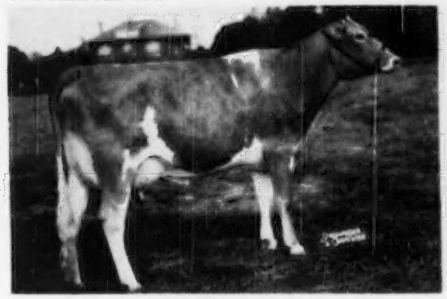

FORSGATE EUGENIE
1st 2 Yrs., N. J. G. B. Show, 1950.
1st 2 Yrs., E. S. E., 1950.
3rd Best Udder, E. S. E., 1950.
1st 2 Yrs., N. J. State Fair, 1950.
3rd Best Udder, N. J. State Fair, 1950.

JUNIOR YEARLING BULL

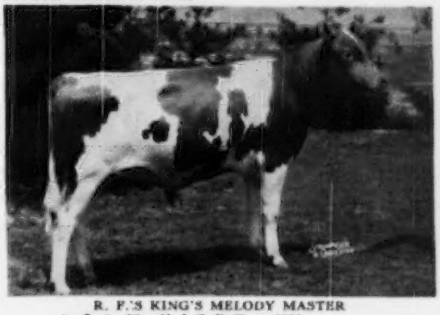

R. F.'S KING'S MELODY MASTER
1st Junior Ylg., N. J. G. B. Show, 1950.
1st Junior Ylg., E. S. E., 1950.
1st Junior Ylg., N. J. State Fair, 1950.
Paternal brother to Gardenville Rose King, sold for $50,000, 1950.

Other placings at E. S. E. were: **1st prize 4-year-old cow,** 2nd Aged Cow, 1st prize Dairy Herd, 2nd prize 3 Best Females, 2nd prize Senior Yearling Heifer, 2nd prize Jr. Yearling Heifer, 2nd & 4th Produce of Dam.
Grand Champions "just don't happen." Usually they are the result of a sound breeding policy and good care. We, at Forsgate, being a comparatively new Guernsey herd, want to congratulate the breeders of some of the animals we have shown during the past season. It was a tribute to them and a pleasure for us.
Our thanks also to the men who had the hard jobs—Judges Snyder, Newlin, Patrick and Christian. We felt they all did a constructive job of judging and explaining their placings.

That's only Half the Story —

Just as important in our breeding program is the fact that our bulls out of great cows will be mated to top cows. Yes, top cows with this same prepotency for pleasing type, high production and longevity.

Although you may not plan for prize winning animals you probably do want to improve your cattle. Write now, or better still, visit the farm and see the young calves we have to offer that are out of the kind of cows you will like.

Visitors always welcome. Farms only 1 hour from N. Y. on Rts. 130-25.

J. FORSTER ABEEL, President **JAMESBURG, N. J.** W. K. HEPBURN, JR., Herd Manager

1951 PLANS

LOUIS MERRYMAN'S 77th SALE

MARYLAND STATE FAIRGROUNDS, TIMONIUM, MARYLAND

MONDAY, JANUARY 29, 1951

LOUIS MERRYMAN'S 78th SALE

MARYLAND STATE FAIRGROUNDS, TIMONIUM, MARYLAND

MONDAY, APRIL 23, 1951

AN IMPORTANT DISPERSAL, MONDAY, APRIL 30, 1951

12th QUAIL ROOST MAXIM SALE

ROUGEMONT, NORTH CAROLINA, MONDAY, MAY 7, 1951

The 11th Sale averaged $1,512 with a high of $11,000.

26th GUERNSEY SALE

TRENTON, NEW JERSEY, THURSDAY, MAY 24, 1951

The 25th Sale average $2,626 with a high of $29,000. This was the record for this sale and the record for a bull calf that was made in 1919 by Florham Leader at $25,000.

3rd McDONALD SALE

CORTLAND, NEW YORK, SATURDAY, MAY 26, 1951

The Second Sale averaged $3,505 that is the record for a consignment sale of any breed of dairy cattle. The high bull was McDonald Farms High Noble Peer, $21,000, the high female, McDonald Farms Pre Karen, $17,000.

Selections for these sales will start at once. We already have made a few tentative selections for the McDonald and Guernsey Sales.

The LOUIS McL. MERRYMAN & SONS, Inc. - Sparks, Maryland